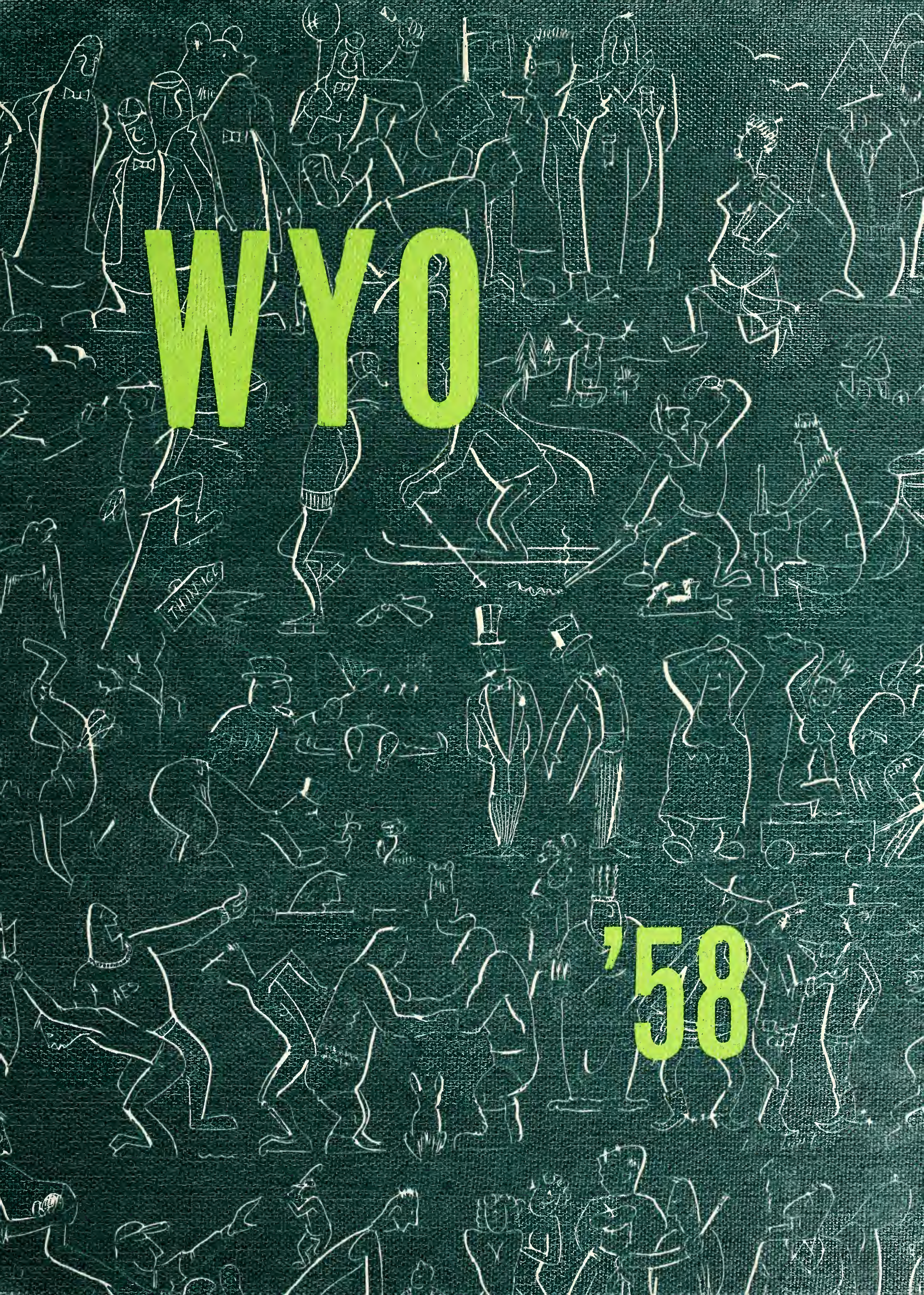
WYO
'58

1958

Wyo

Vol. XLV

Published
Annually by the
Associated Students
Of the University
Of Wyoming

Don Ricks . . . . . Editor
Carole Donley . . Assistant Editor
Jeanne Slater . . Business Manager

The
Sound
of

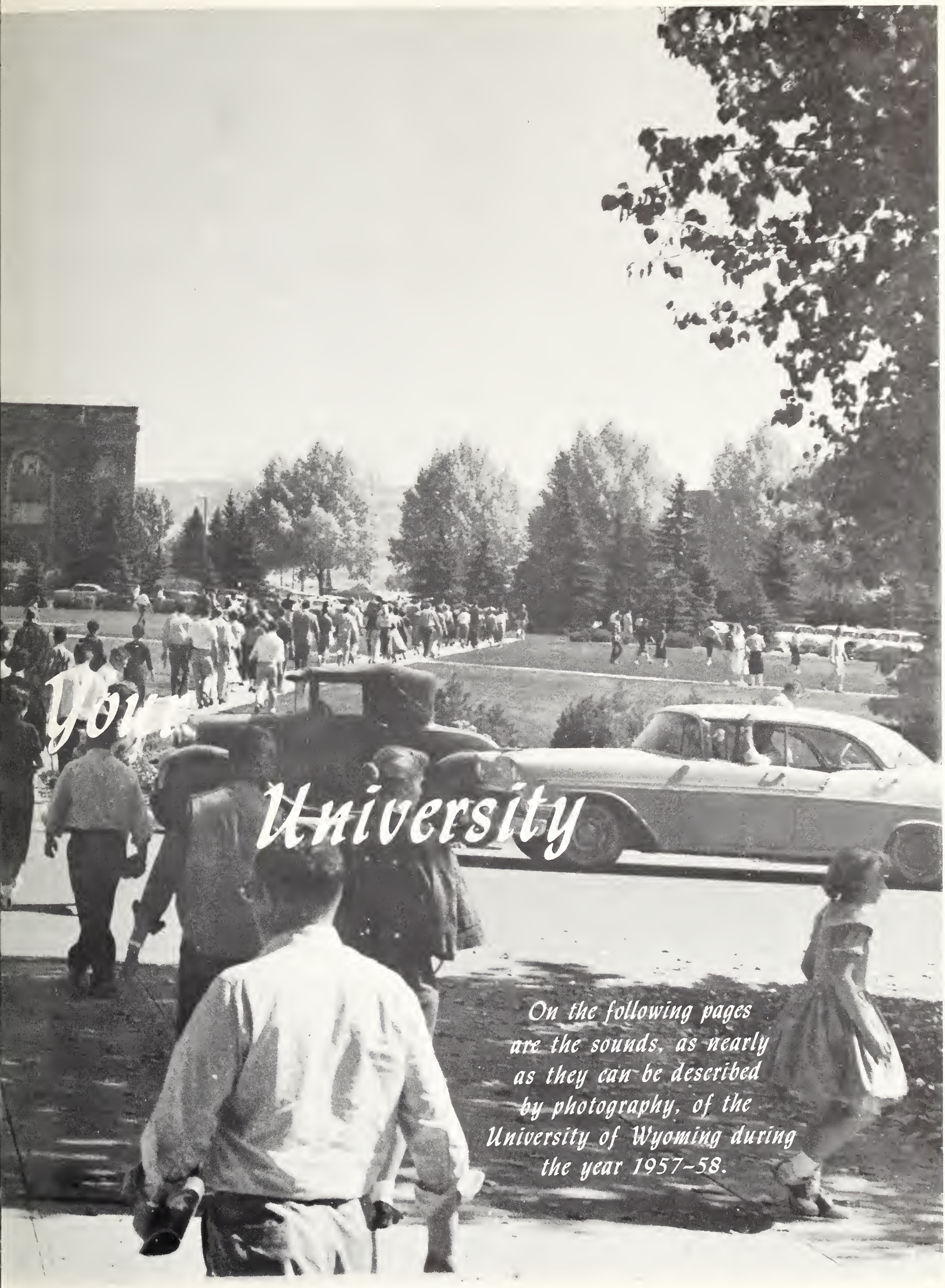

Your University

On the following pages are the sounds, as nearly as they can be described by photography, of the University of Wyoming during the year 1957–58.

School opened, literally, with a bang when the cannon signalled the first kick-off.

The roar of the happy crowd followed...

...and another year had begun. Some of the sounds soon became more sober, however, and contrasts appeared.

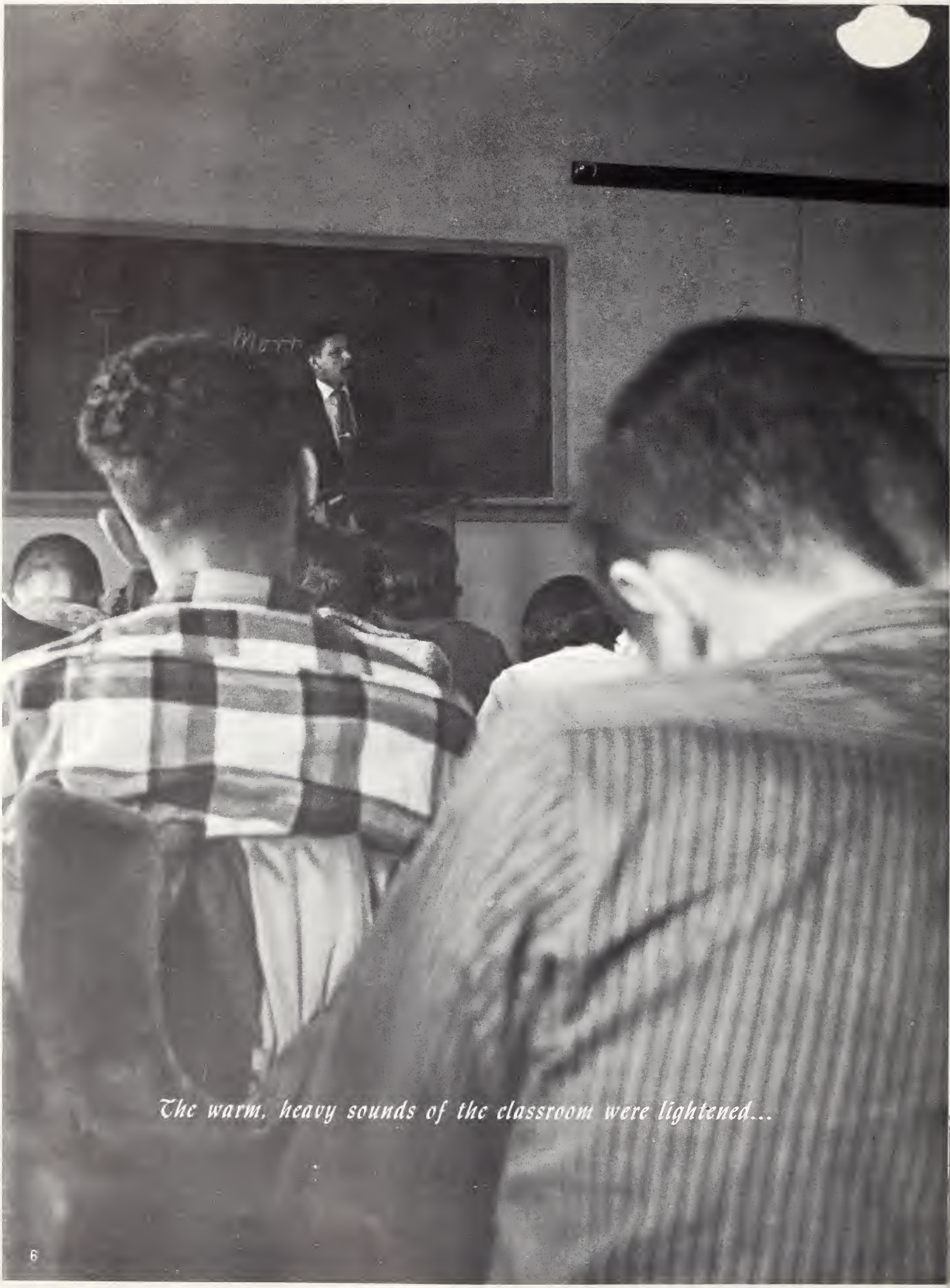

The warm, heavy sounds of the classroom were lightened...

...by the laughter of a group over coffee.

The roar of the Union at ten a.m. contrasted sharply...

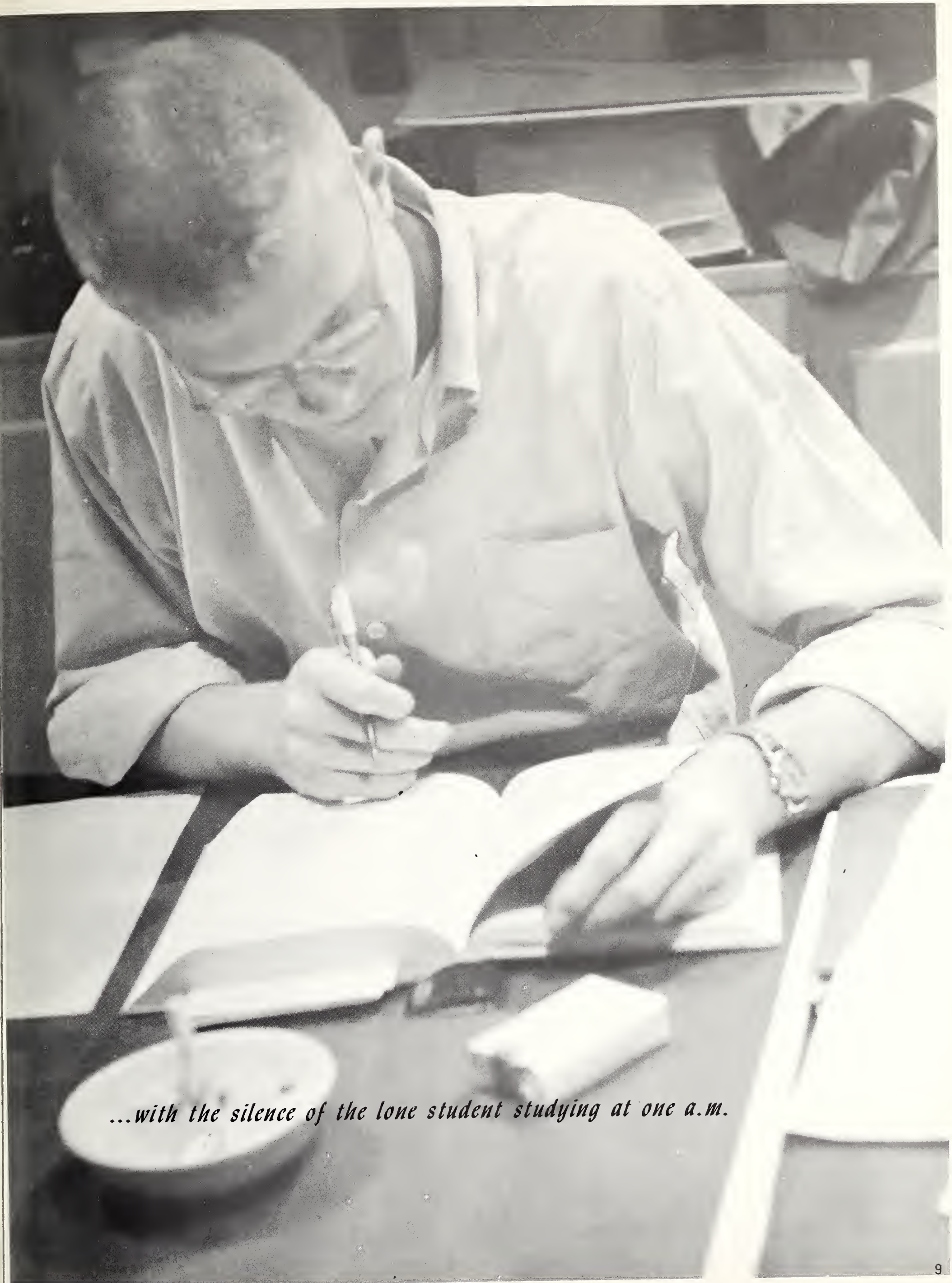

...with the silence of the lone student studying at one a.m.

Some became used to the sounds of one type of lab...

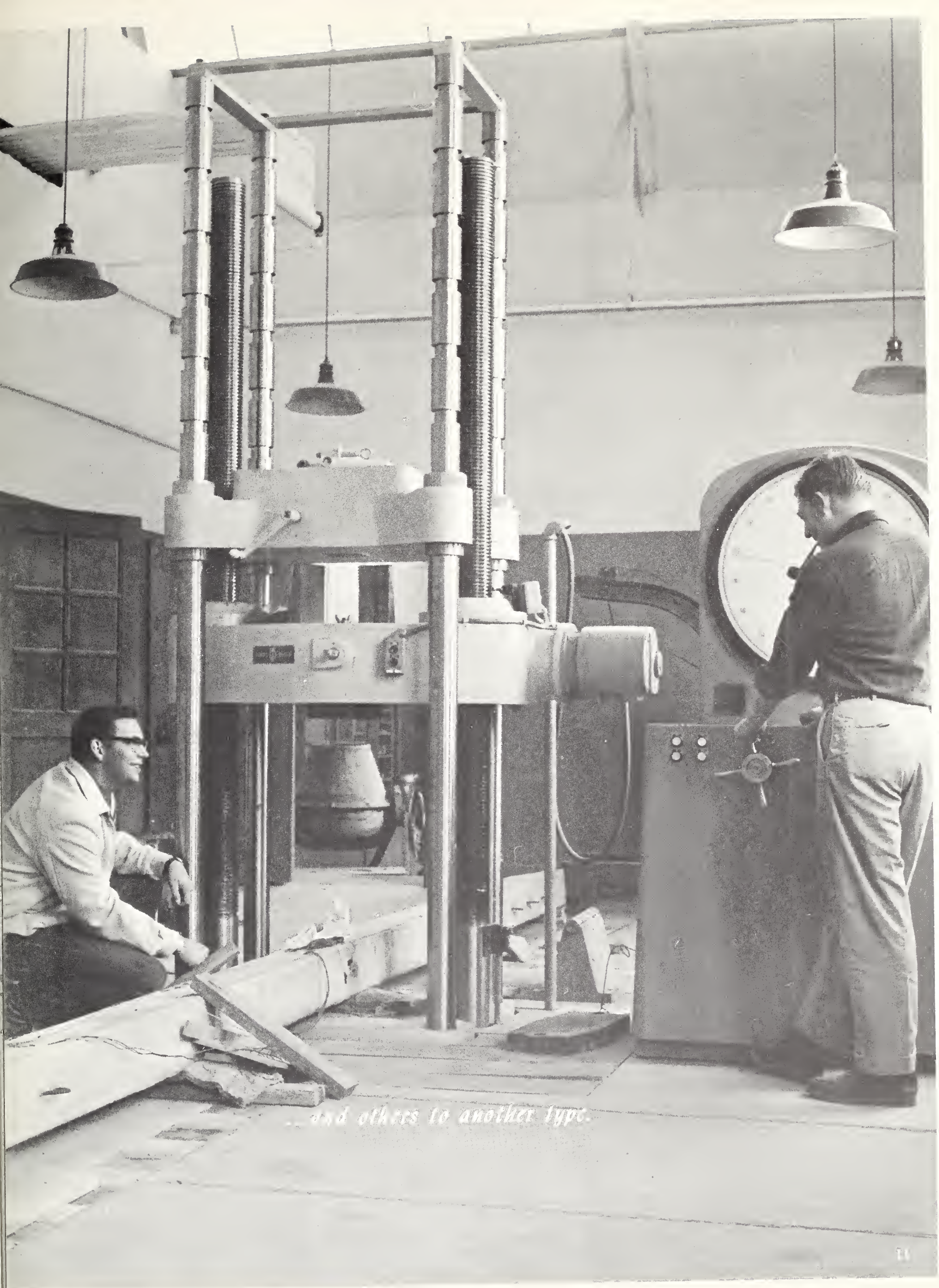

...and others to another type.

Music was everywhere. It varied from the sorority singing...

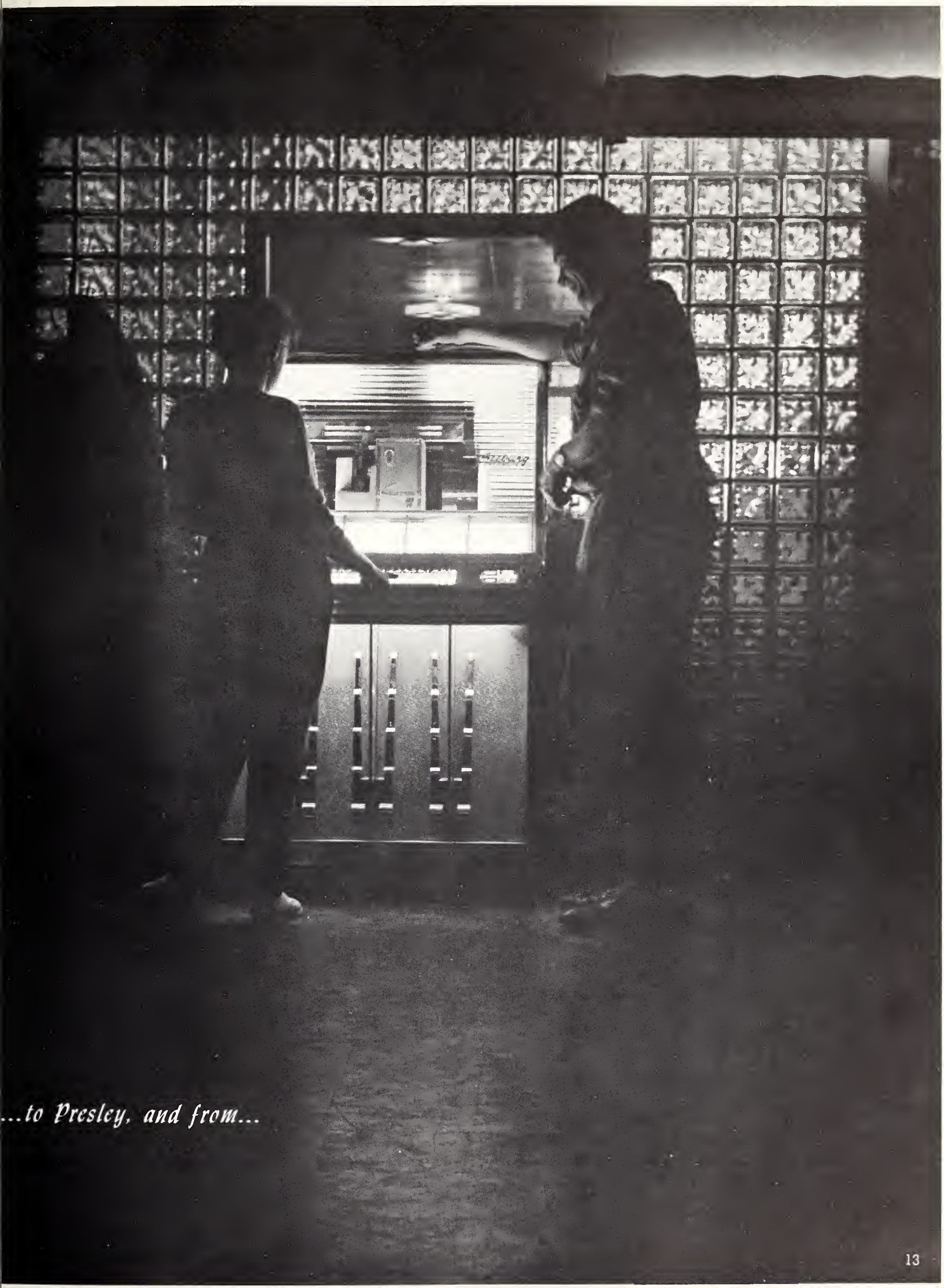

...to Presley, and from...

...Sachmo's jazz...

...to Beethoven.

The earthy humor around the card table contrasted with...

...light chit-chat of the [illegible] party.

From a play we heard, "Pain makes man think.

Thought makes man wise. Wisdom makes life endurable"...

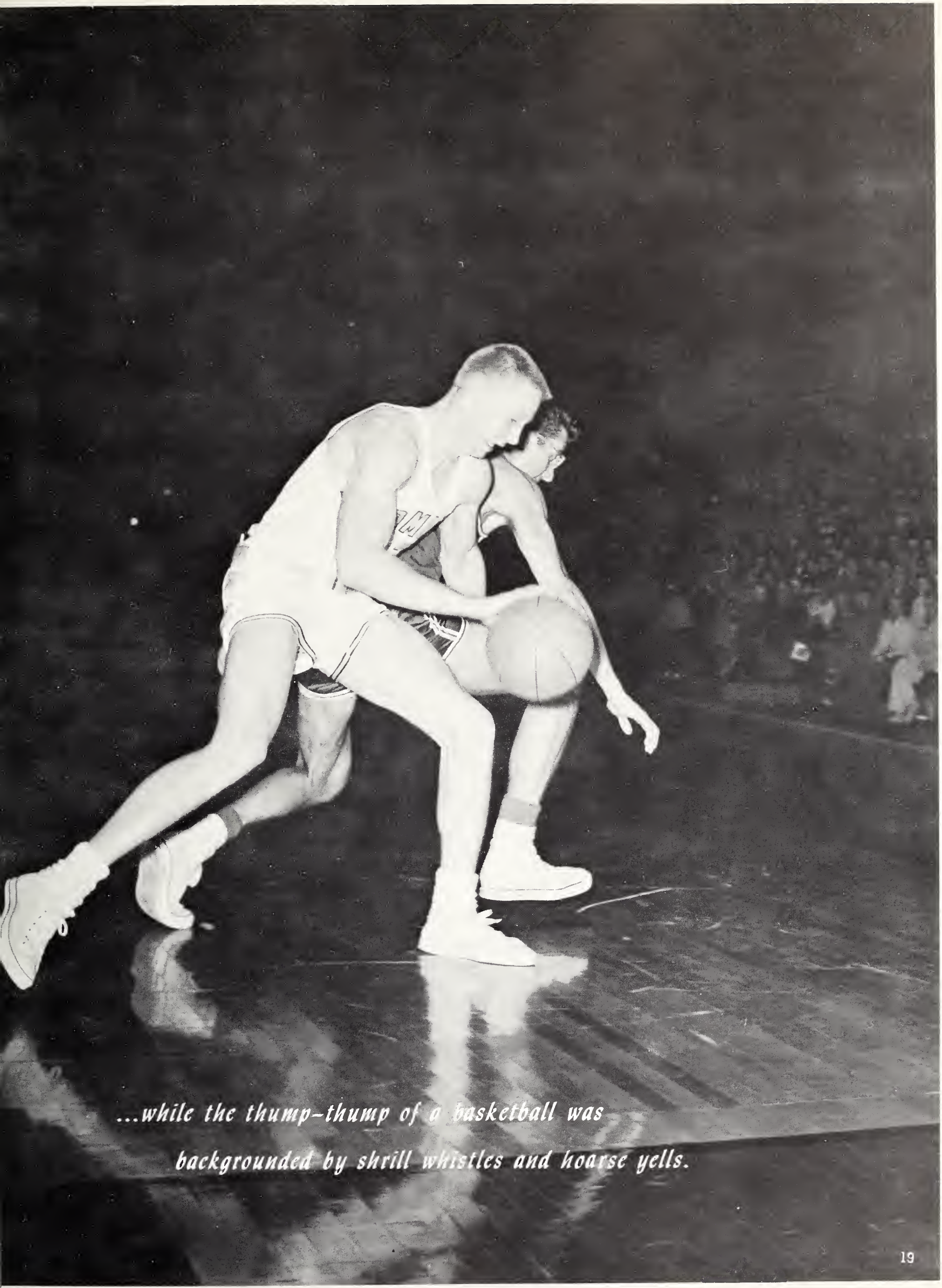

...while the thump-thump of a basketball was

backgrounded by shrill whistles and hoarse yells.

There was "Phutt," and...

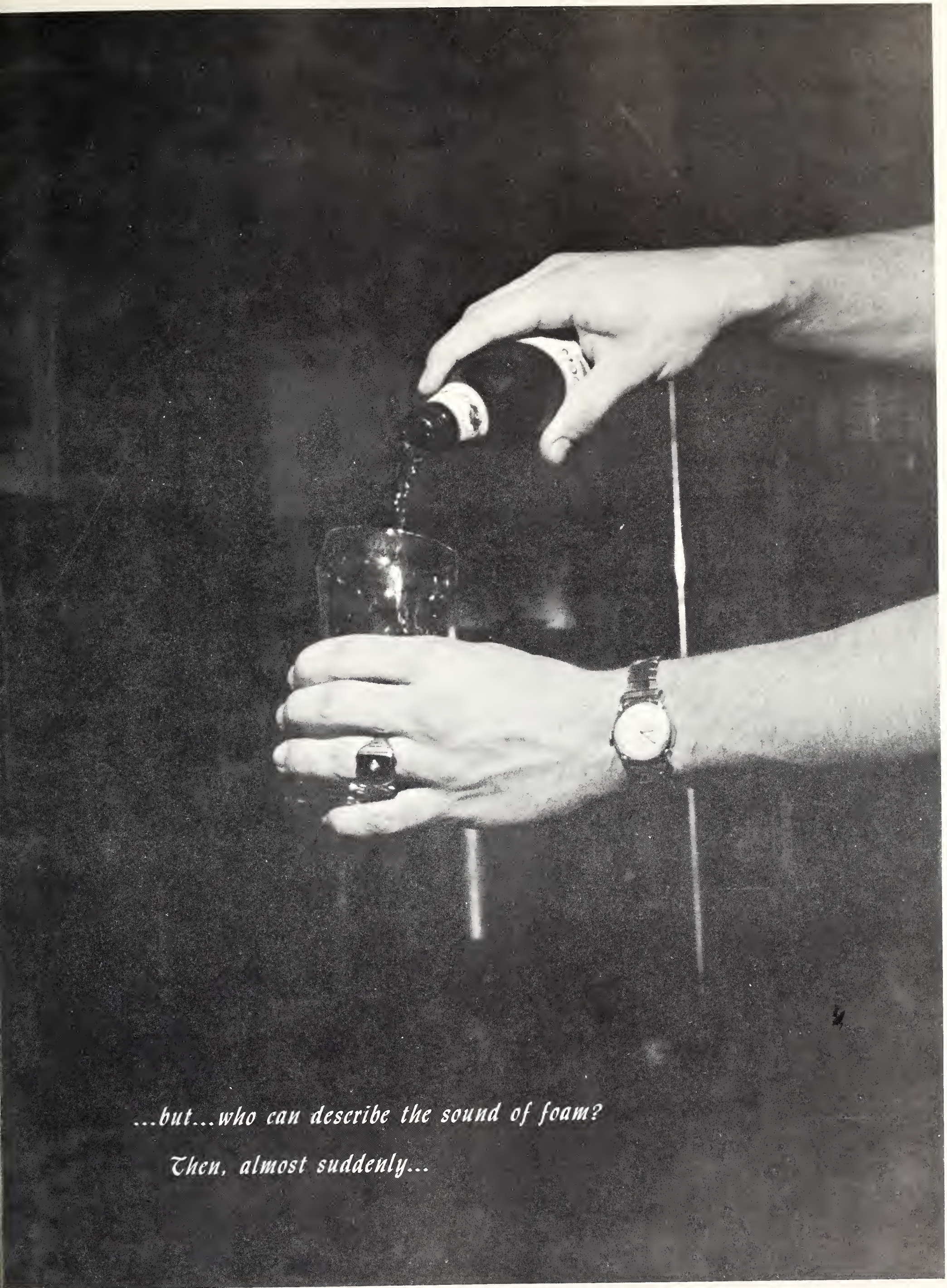

...but...who can describe the sound of foam?

Then, almost suddenly...

...the Alma Mater signaled the end of the year.

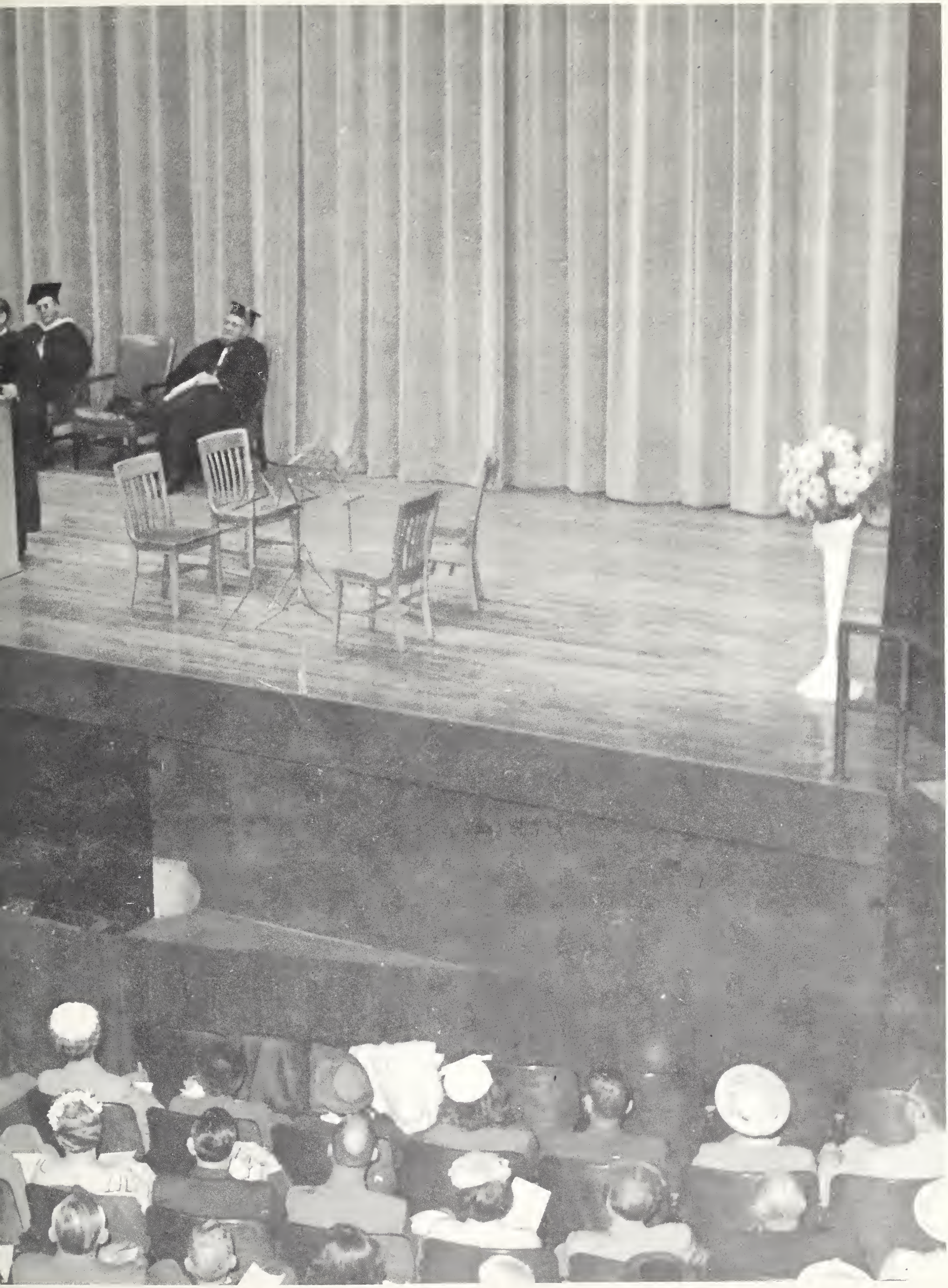

Leaders

Administration
and Faculty 27
Student Leaders . . . 35
Who's Who 43
Queens 51

Administration and Faculty

THE UNIVERSITY OF WYOMING

OFFICE OF THE PRESIDENT
OLD MAIN

LARAMIE, WYOMING

To the Students:

No period in American history has presented a greater challenge to its young people than the one in which we are now living. It is a privilege to be alive, to be an American, to be preparing for effective service in a world full of opportunity.

The advantages of a higher education have never before been made available to such large numbers of students as are today enrolled in the nation's colleges and universities. I congratulate you on your appreciation of the importance of a college education and your willingness to put forth the effort necessary to prepare yourself for the challenge of this age.

My best wishes to each of you for success in your preparation and in your chosen vocation or profession.

Sincerely yours,

G D Humphrey

G. D. Humphrey
President

ROW I: Tracy S. McCracken, Mrs. Neil Bush, Miss Velma Linford, Clifford P. Hansen, Dr. F. D. Humphrey, Miss Tom Womack. ROW II: L. W. "Jack" Jones, J. R. Sullivan, Roy Chamberlain, Harold F. Newton, J. M. McIntire, H. E. Brough, Mrs. Lorna Patterson, John A. Reed, Roy Peck.

The University of Wyoming Board of Trustees

E. Luella Galliver

Dean of Women

A.L. Keeney

Dean of Men

Ottis H. Rechard
College of Arts & Sciences

M. Clare Mundell
College of Commerce & Industry

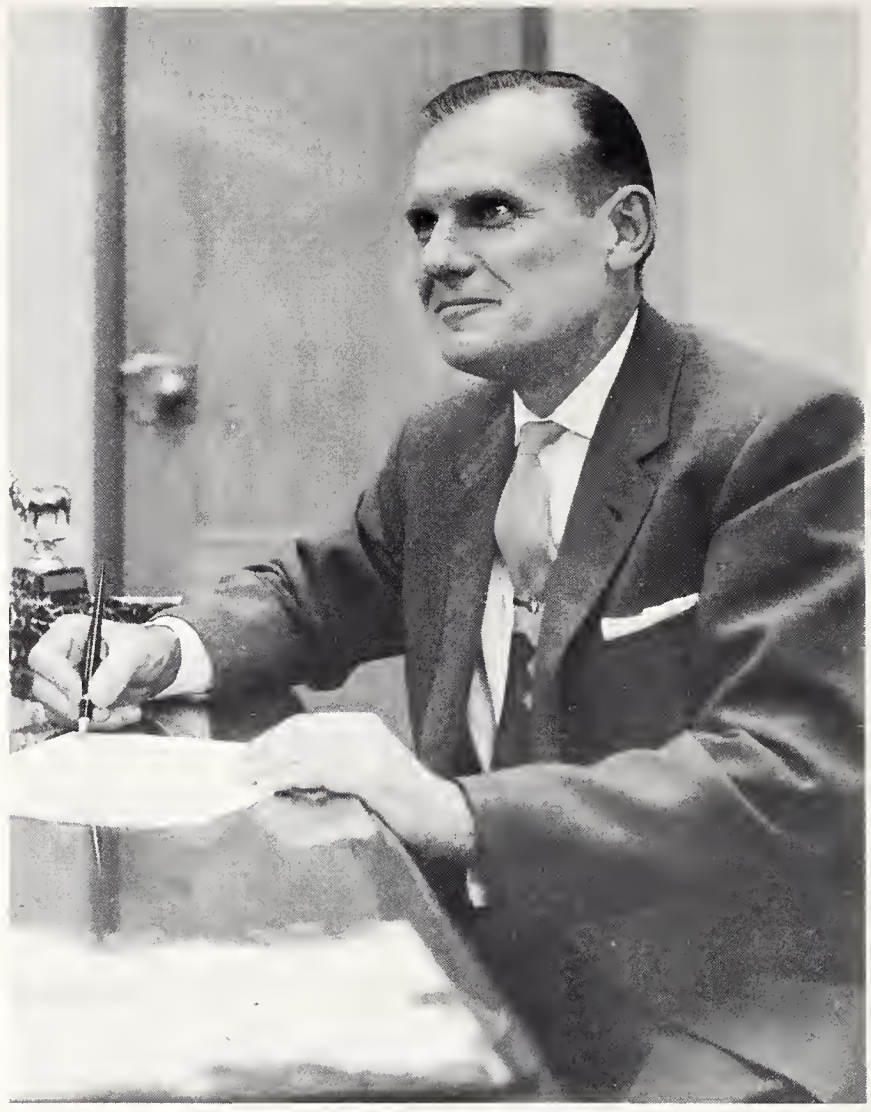

Hilton M. Briggs
College of Agriculture

The Deans of

Harlan Bryant
College of Education

Hugh B. McFadden
Acting Dean of Graduate School

the Colleges

Robert R. Hamilton
College of Law

H. T. Person
College of Engineering

David W. O'Day
College of Pharmacy

Hmm, a very good question.

And then the good fairy . . .

So what's your excuse?

Out!

Student Leaders

Bob Ralston

ASUW President

Al Wolfe

ASUW Vice-President

Student Senate

The Student Senate coordinates student activities, supervises the financial responsibilities of the ASUW, oversees the selection of cheerleaders, organizes and sponsors the Wyo Days tour, takes care of the freshman orientation program, schedules assemblies, governs all campus elections, appoints the campus publications editors, regulates the social calendar, and handles the student loan service.

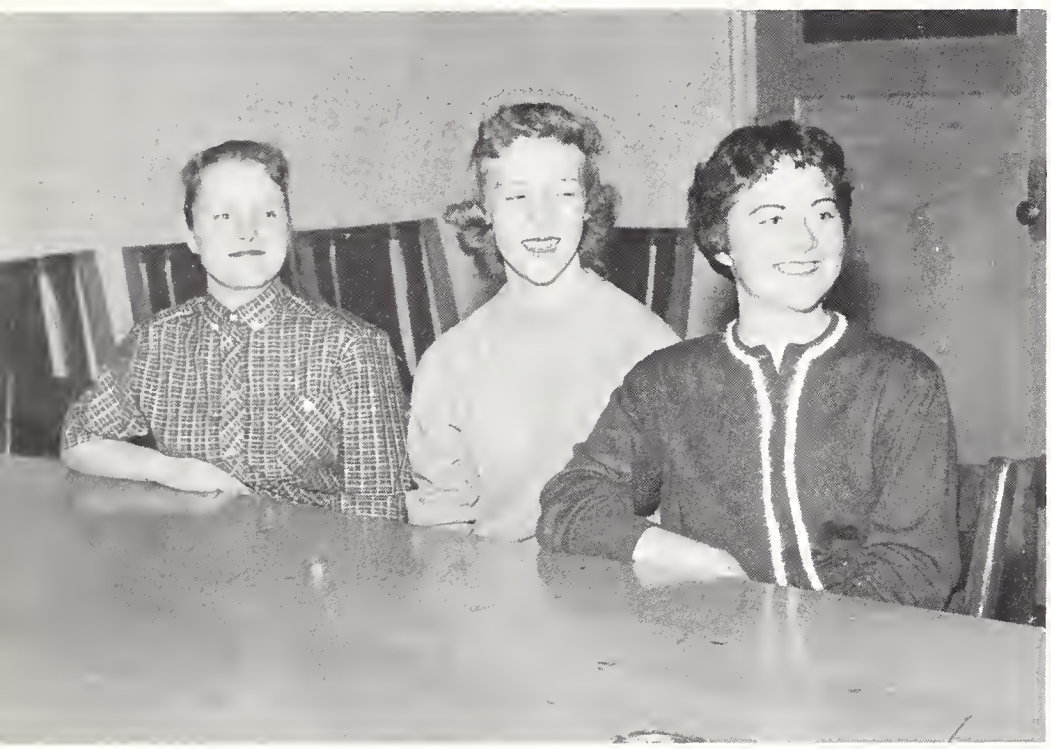

Education: Sally Shawver, Ann Beckman, Roberta Green.

Pharmacy: Fritz Forsch.

Arts and Sciences: Bill Norman, Tom Dawson, Jim Bentley, Barbara Smith, Patty O'Melia.

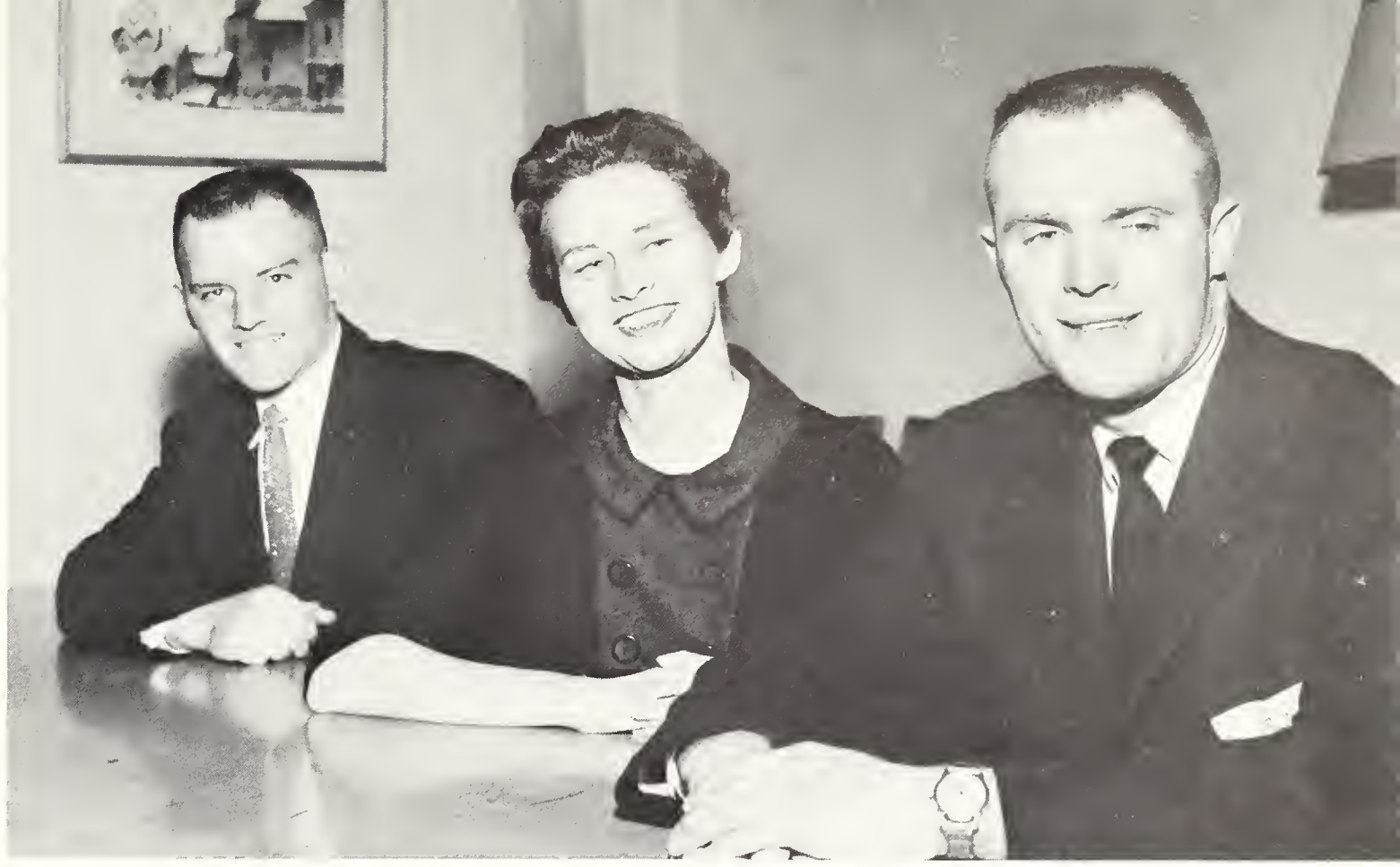

Agriculture: Mason Skyles, Mary Thorson, Harold Farmen.

Nursing: Lucille Mayland.

Commerce: Marilyn Barnes, Dick Griffin, Gay Watkins.

Engineering: Jack Noblitt, John Bishop, Warren Griffith, Frank Trelease, Perry Westerfield.

ROW I: Morrison Heth, Jim Chesebro, Lee Larson, Bob Weppner, Karl Harper, Richard Mowry, Fred Petsch, Marv Cronberg, Hubert Shaffer.
ROW II: Tom Kuypers, Dick Howard, Doug Misner, Harry Miller, Ed Howshar, Rod Chisholm, Larry Keszler, Verne Hamlin, John DelGreconr.
ROW III: Richard Cummings, Dick Kelly, Ron Mathewson, Rod Whitlock, Tom Dawson, Dick Houge, Roger Tayler, Charles Stroh.

Interfraternity Council

IFC is a group that represents all the fraternities on-campus. Three members from each group are on the council. Through these members fraternity rush week and a smoker were highly successful this year. They also sponsored a dance when the ugliest man on campus was selected. Morrison Heth was president this year.

ROW I: Mary Lee Herman, Marial O'Melia, Ruth Bragg, Nelda Vines, Jan Hansen, Joen Williams. ROW II: Gay Watkins, Karine Sandman, Ginny Booth, Julie Schwid, Kaye Richard, Jan Pzinski.

Panhellenic Council

The Panhellenic Council is the governing body of the sororities on campus. The Council determines rushing rules, social functions, and approves prospective actives. Membership is made up of two actives from each sorority, an alumnae advisor from each group, and an overall advisor who this year was Mrs. Mildred Cowen. The president of the Council this year was Ruth Ann Bragg, Chi Omega. The office of president is passed on from one sorority to another each year.

ROW I: Diane Markley, Juletta Northrup, Sandra Dickensheets, Mary Jean Howard, Nan Curtis, Janice Elmer. ROW II: Nancy Peterson, Sally Shawver, Marilyn Barnes, Carol DeKay, Ellen Spann, Karen Phelps, Joan Anderson. ROW III: Sue West, Barbara Smith, Kaye Richard, Margot, Davis, Pat Powers, Lynne Mabee, Mary L. Banish, Colleen Larson.

AWS Board

The senior women's honor system adopted last year is one of the most successful projects initiated by the AWS Board. Representatives are selected for this board by each woman's organization on campus including the sorority houses and dorms. Each month an outstanding student of the University is honored as the "Student of the Month" for something outstanding he or she has done in the preceding month. "Coed Clues," the AWS handbook, is an indispensable item for each freshman (and upperclass) girl. Combining with Big Sisters, this organization sponsors "Little Sister Night" in the dorms where refreshments are served, entertainment is furnished, and the AWS test is given.

Who's Who

Joan Anderson

Cosmopolitan Club Secretary; WAA Vice President; Spurs; Iron Skull; AWS Vice President; Mortar Board Recognition; Panhellenic Honors; Student Branch of American Pharmaceutical Association Scholarship; Historian, Woman's Pharmacy Organization.

Student Senate; Potter Law Club; President, Omicron Delta Kappa.

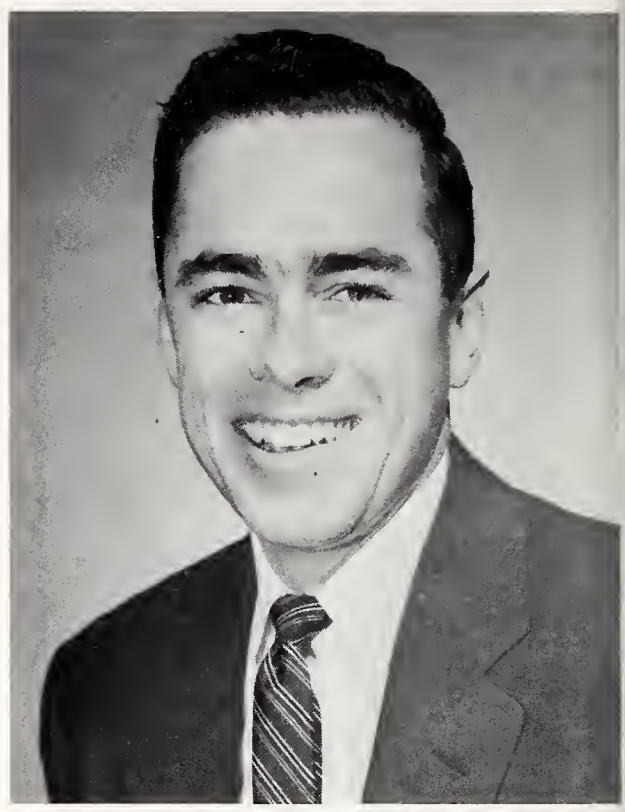

James Applegate

Who's Who in American

The campus leaders of the University of Wyoming were chosen to "Who's Who in American Universities and Colleges." Eligible members are juniors and seniors who have displayed unusual leadership ability in their college careers, including scholarship, leadership and extra-curricular activities.

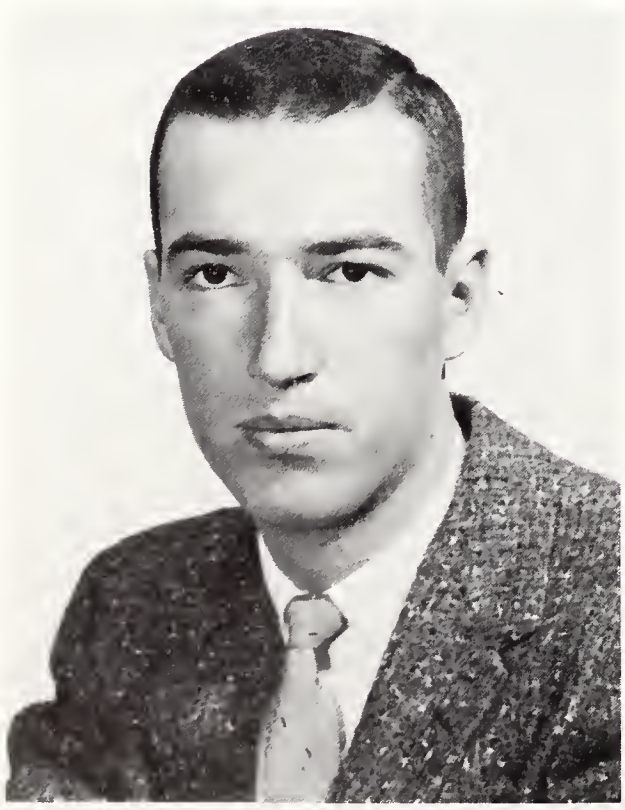

James Bailey

Sigma Tau (Treasurer for two years); Schlumberger Scholarship in Electrical Engineering; Omicron Delta Kappa.

Stock Judging; Omicron Delta Kappa; Student Senate, Sigma Nu.

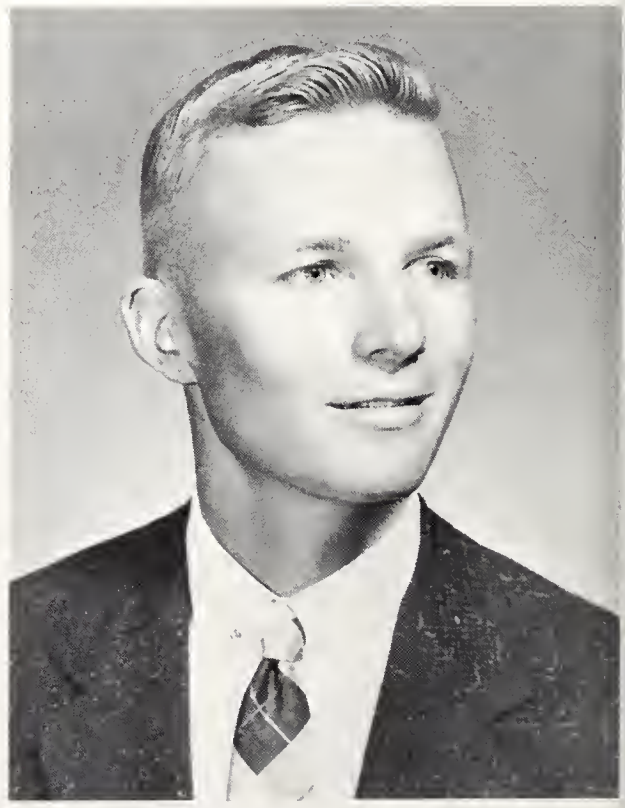

William Barlow

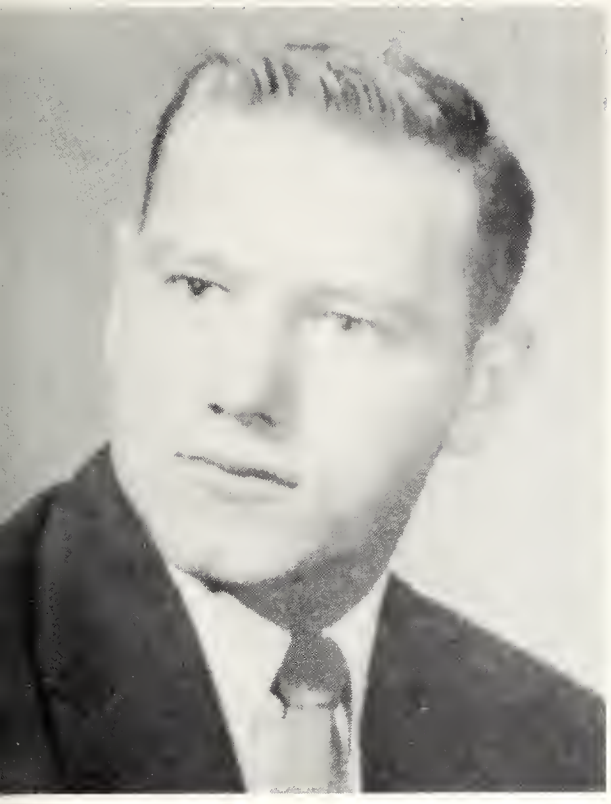

Warren Benson

Football; Sigma Alpha Epsilon; Most Valuable Player, 1957.

Iron Skull; Omicron Delta Kappa; Sigma Tau; Chi Gamma Iota.

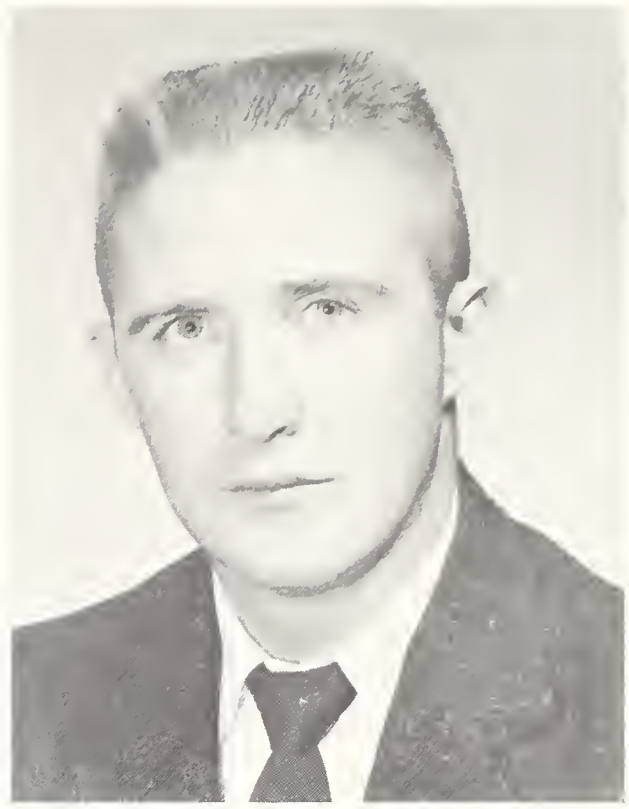

Roger Bush

Universities and Colleges

Achievement and future success are pictured here as you see the college leaders of today and the business leaders of tomorrow.

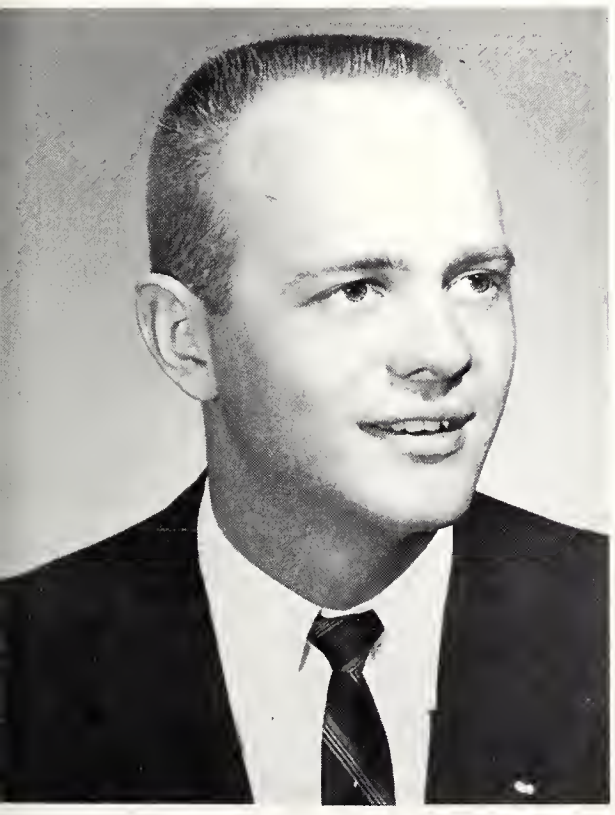

Lew Christensen

Phi Epsilon Phi; Phi Delta Theta, President; Arnold Air Society, President; Homecoming Co-ordinating Committee, Secretary; Student of Month; I.F.C.

Outing Club; Swimming Team (All Conference Swimmer); W. Club; Pi Delta Epsilon, President; Arnold Air Society; Desk Editor, News Editor, Brand Iron.

Geoffrey Cole

Sandra Dearinger

Delta Delta Delta, President; Spurs; Iron Skull; Big Sisters; President of WAA.

Carol DeKay

Pi Beta Phi; AWS Treasurer and President Delegate at Large; Spurs, Secretary; Iron Skull; Big Sisters; Mortar Board Recognition; Mortar Board; American Studies Scholarship.

Terry Eckhardt

Basketball; W Club; Phi Delta Theta.

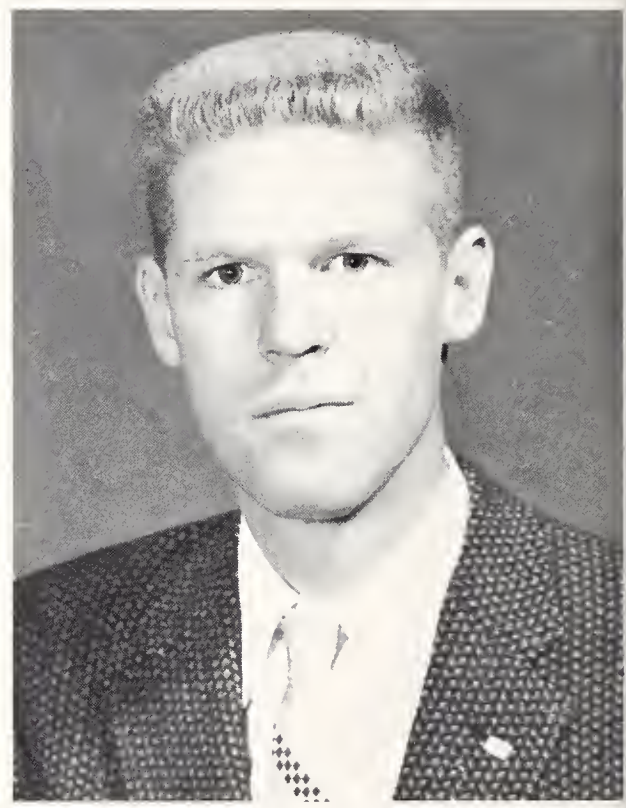

Warren Griffith

Outstanding Freshman Military Student; Rifle Team; Outstanding Military Merit Medal; Phi Epsilon Phi; Sigma Tau; Student Senate; Ft. Riley Marksmanship Trophy; Student Commander, ROTC.

Myrl Hendershott

Physics Honor Book.

(Photo not available)

Ceratopsian; President, IFC.

Morrison Heth

Nila Everling Hiser

Chi Omega; Highest Ranking Sophomore in Home Economics; Knight Hall AWS Representative; Spurs; Mortar Board Historian; Mortar Board Recognition; Iron Skull; President of Home Ec. Club.

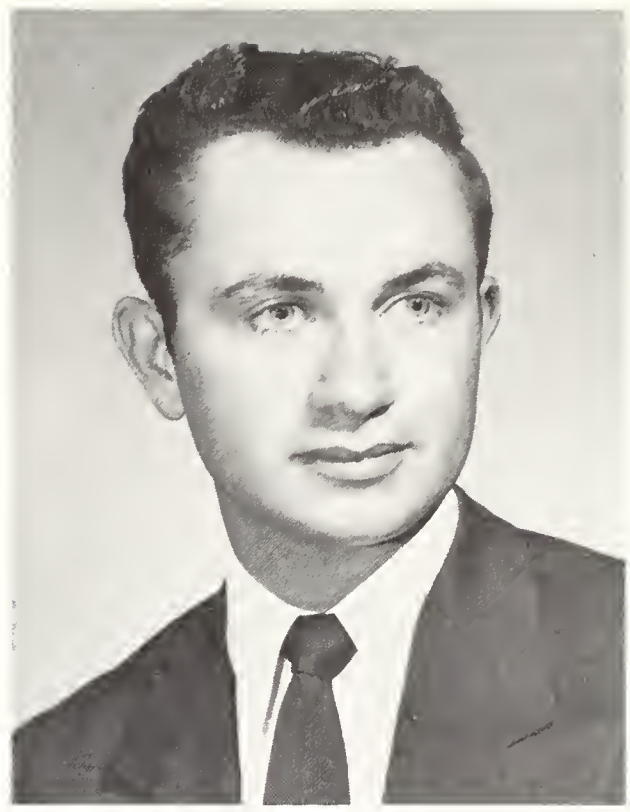

Edward Howshar

Iron Skull; President, Alpha Epsilon Delta; President, Alpha Tau Omega; Interfraternity Council.

Jeri Anselmi Kirk

Kappa Kappa Gamma; Big Sisters; Spurs; President of Red Pencil; Student Senate; President, Kappa Delta Pi; Mortar Board; Mortar Board Recognition; American Studies Scholarship, 1956 and 1957.

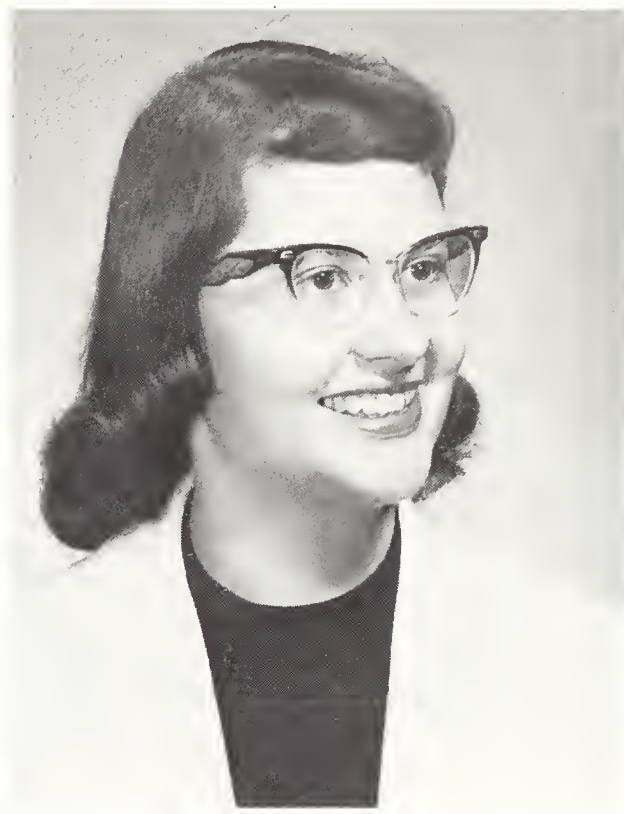

Karen Lehner

Membership Chairman, Press Book Chairman, Song Leader, Kappa Delta; has had scholarship each year of attendance at University of Wyoming; Wyoming Federation of Music Clubs Scholarship for 1957-58; President, Guild Student Group of the American Guild of Organists at U.W.; Secretary of Canterbury Club.

Richard Macy

Treasurer, Sigma Chi; Student Senate; ASUW Business Manager; Potter Law Club.

Ronald Mathewson

F. E. Warren Scholarship; Phi Epsilon Phi; Col. Dave Hurwitz Trophy, ROTC; President, Iron Skull.

Gregory Maushart

Football; Captain, Football Team; W Club.

Richard Miller

Political Science Honor Book; Chi Gamma Iota; Iron Skull; Phi Beta Kappa; Chi Gamma Iota Award; American Revolution Medal for Outstanding Air Science Cadet; Student Commander, AFROTC.

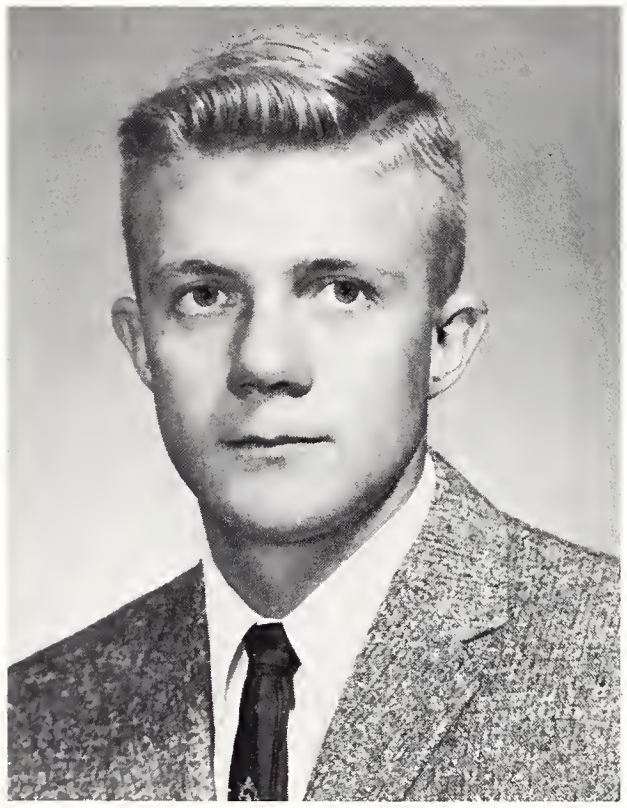

Jack Noblitt

Vice President, Sigma Tau, Student Senate; Alpha Tau Omega; Mountain Fuel Supply Scholarship.

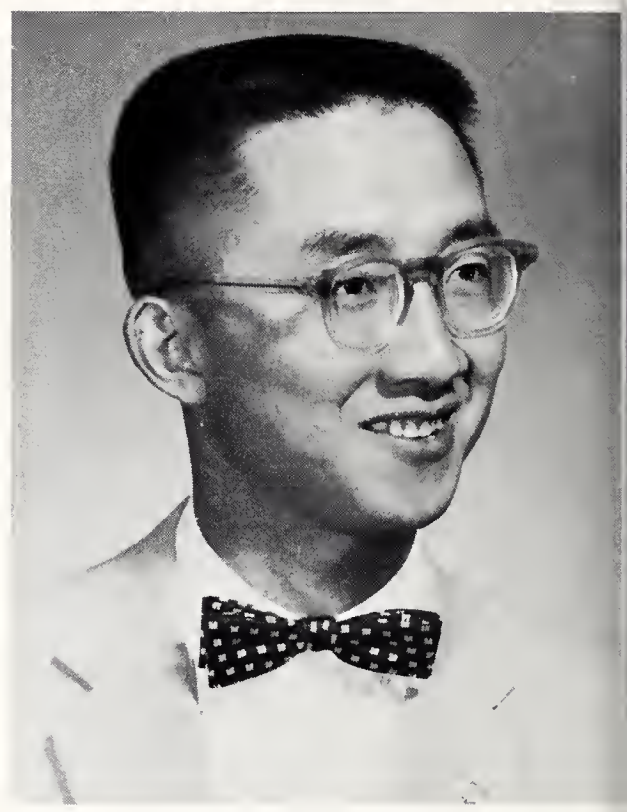

Wee Wuone Park

Treasurer, Tau Kappa Epsilon; AIA President; Foreign Student Scholarship.

Dick Perue

Wrestling; Pi Delta Epsilon, Vice-President; Editor, Branding Iron; Editor, Student Directory.

Don Ricks

Outstanding Freshman in Journalism; Pi Delta Epsilon Honor Book; Football; W Club; Iron Skull; Pi Delta Epsilon; Outstanding Military Merit Medal; Editor, WYO; Omicron Delta Kappa.

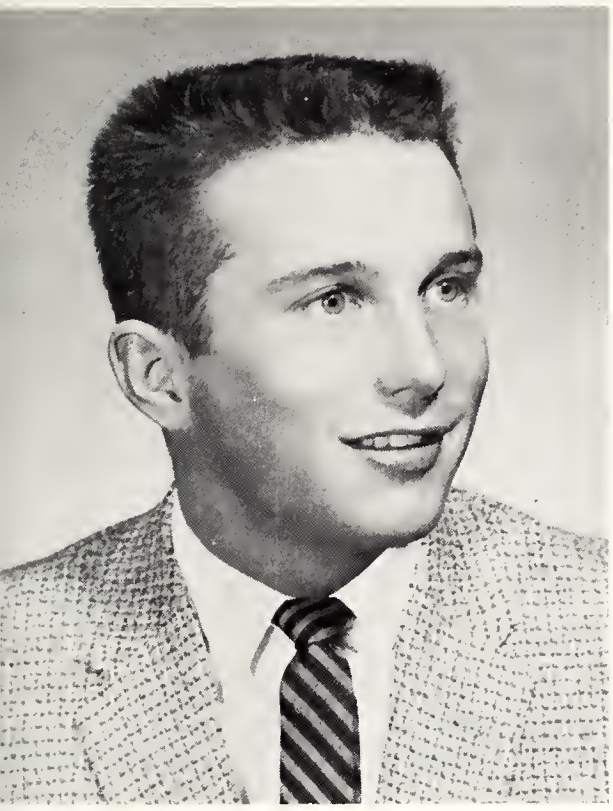

Alpha Zeta; President, ASUW.

Robert Rolston

Pi Beta Phi, President; Theta Alpha Phi; President of Mortar Board; Phi Beta Kappa; Mortar Board Recognition; Phi Kappa Phi; Book for Outstanding Freshman; Lead "Othello"; Director of "Wyo Days"; "Wyo Days" Cast; ASUW Senate; Iron Skull; American Studies Scholarship; Panhellenic Honors; French Gov't. Award; Mortar Board's AWS Representative.

Barbara Smith

Kappa Delta; Big Sisters; Spurs; Angel Flight; Mortar Board Recognition; Year of studying in Beirut, Lebanon.

Ellen Spann

Student Manager, Football Team; Interfraternity Council; Vice President, ASUW.

Chi Omega; President of Hoyt Hall; Spurs; Iron Skull; AWS President; Mortar Board Recognition; Phi Sigma Iota Book; Barbara Kahn Award.

Karen Towner

Football; All-Skyline First Team; W Club.

Delegate to Independent Students' Association Convention, 1954; Iron Skull; Preident, United Christian Fellowshop; Big Sisters.

Alan Wolfe

Sharron Wright

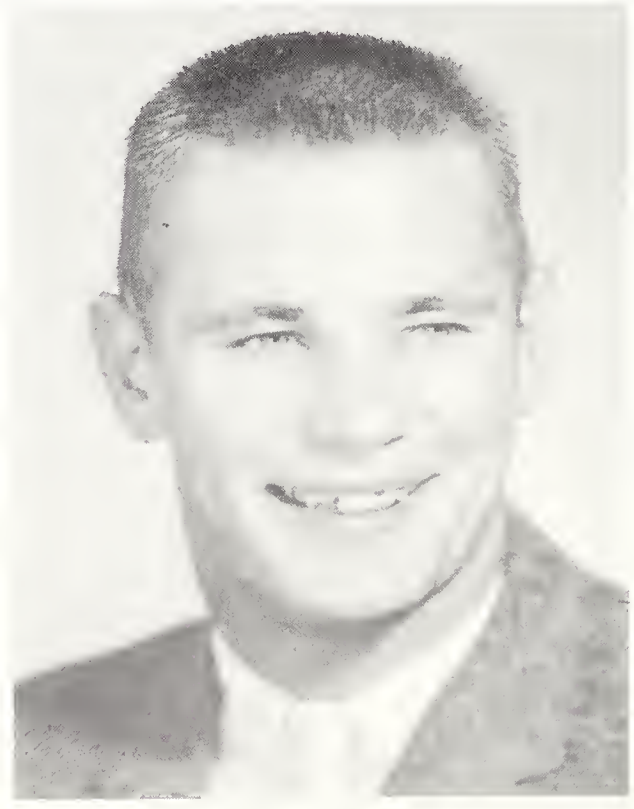

Lawrence Zowada

Must be in pre-med.

Sputnik? I don't see any Sputnik.

Queens

Edo Hanna

Homecoming Attendant

Roberta Green

Homecoming Queen

Judy Jewett

Mary Kay Kingham

Inkslinger's Attendants

Barbara Vandenberg

Inkslinger's Queen

Mary Hart

Pam McKelvey

Engineer Attendants

Mary Kay Kingham

Engineer's Queen

Linda Thompson

Shirley Woolington

Snow Festival Attendants

Lucille Mayland

Snow Festival Queen

Janice Elmer

Kathy Wells

Sweater Queen Attendants

Carla Schad

Sweater Queen

ROW I: Carla Schad, Sharon Ellwein, Mariel O'Melia, Tudy Williams, Mary Kay Kingham. ROW II: Linda Larson, Lynn Maybee, Mary Louise Bryan, Mary Kay Sullivan.

Army Corpettes

Air Force Angel Flight

ROW I: Carolyn Kelley, Mary Sue Baker, Linda Thompson, Gwen Hillstead. ROW II: Ruth Ann Robinson, Pat Conne II, Pam McKelvey, Caryl Barrows, Sherri Spear, Kay Reber, Ruth Ann Baggs. ROW III: Donna Mills, Lucille Maylad, Gay Watkins, Katherine Kugland, Sandra Hansen.

Ron Mathewson

Wyo King

Several of
the frats are
moving out of their
old houses
this year.

Activities

Music and
Dramatics 69
Publications 83
Special Events . . . 91
Military 105

Music and Dramatics

University band under the direction of Charles Seltenrich.

Music

Acapella choir practices under the direction of George Gunn.

Chorus performs "Elijah."

"Whoops! You missed a note," says Lewis.

Willman listens. Zahler plays.

String piano quartet: Delores Whitmer, Caroline Gillespie, Allen Willman, and Robert Becker.

Music, music, music. The UW record library contains over 5,000 albums.

"Okay, it's your turn."

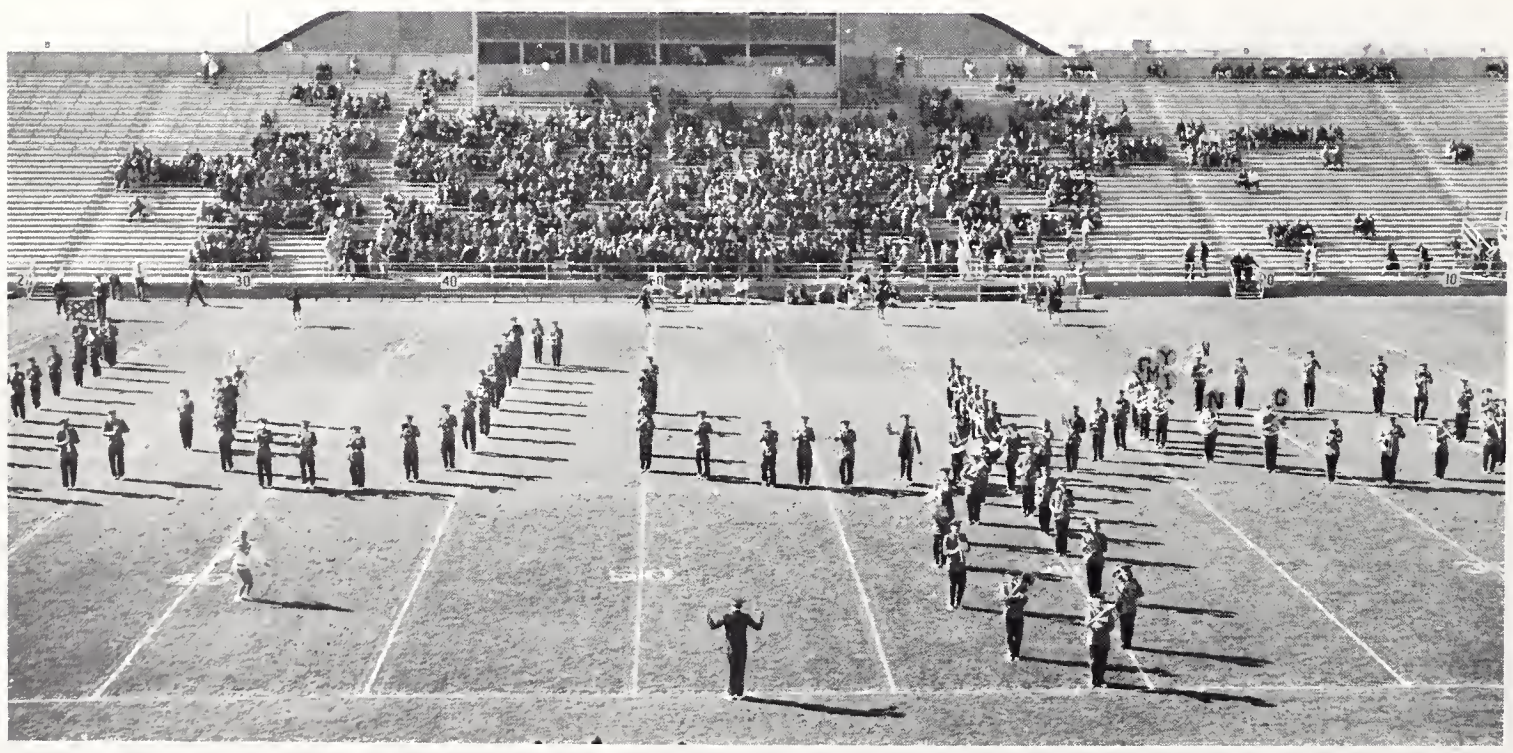

W Y O

The UW Orchestra

You did too!

The Teahouse

Look boys, this is a big deal!

Who's goat?

I'll feel bad if you leave.

Teahouse of the August Moon

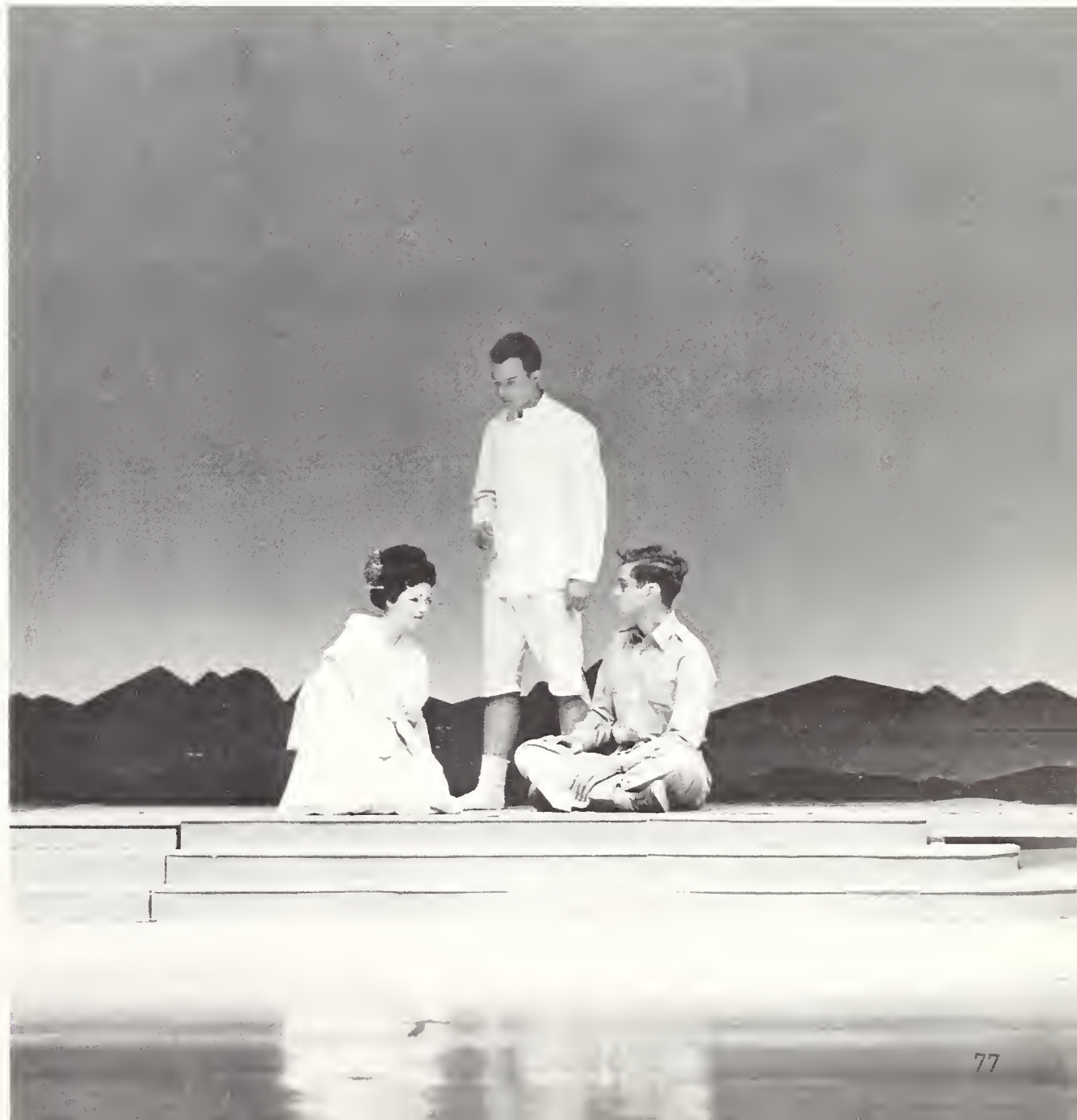

. . . and he poisoned so nicely.

I do not steal candy from babies.

I'll go dig the Panama Canal.

Arsenic and Old Lace

Charmed.

Something terrible must have happened.

She's dead.

The Mousetrap

Early fall

Late spring

The other nine months

Publications

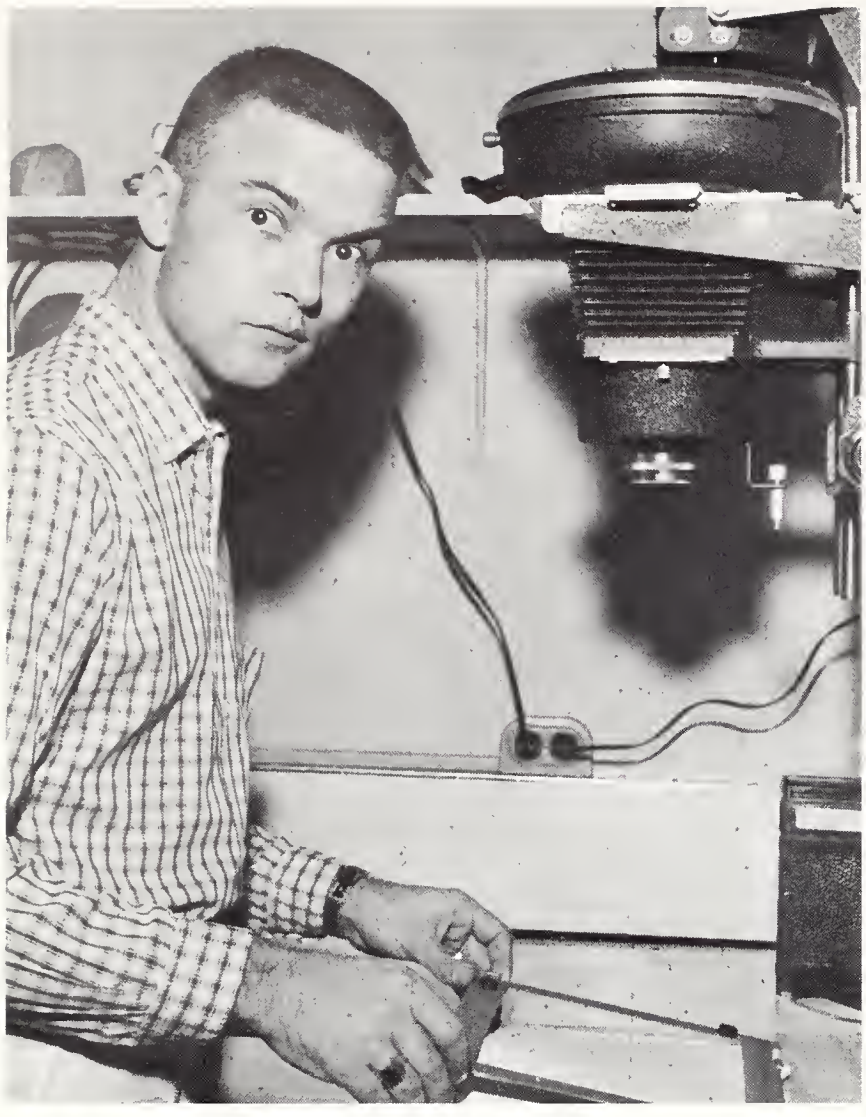

Karl Harper, Photo Editor.

Jeanne Slater, Business Manager. Hjalma Person, not shown was Assistant Business Manager.

Carol King, Copy Editor.

Sheri Spear, Index Editor; Marilyn Barnes, Greek Editor; Ellen Huffman, Class Editor.

Don Ricks, Editor, Carole Donley, Assistant Editor.

Dick Rasmussen, Sports Editor; Merl Palmer, not shown, was Assistant Sports Editor.

Wyo

Sarah Spann, Organizations Editor, Ginny Booth, Asst. Copy Editor.

Janice Elmer, Layout Editor; Nancy Skyles, Assist. Copy Editor; Jo Bevinetto, Proof Reader.

Sandy Faus, News Editor, Dick Perue, Sometimes Editor.

Bill Kennedy, Business Manager

The

Don Bettis,
Desk Editor.

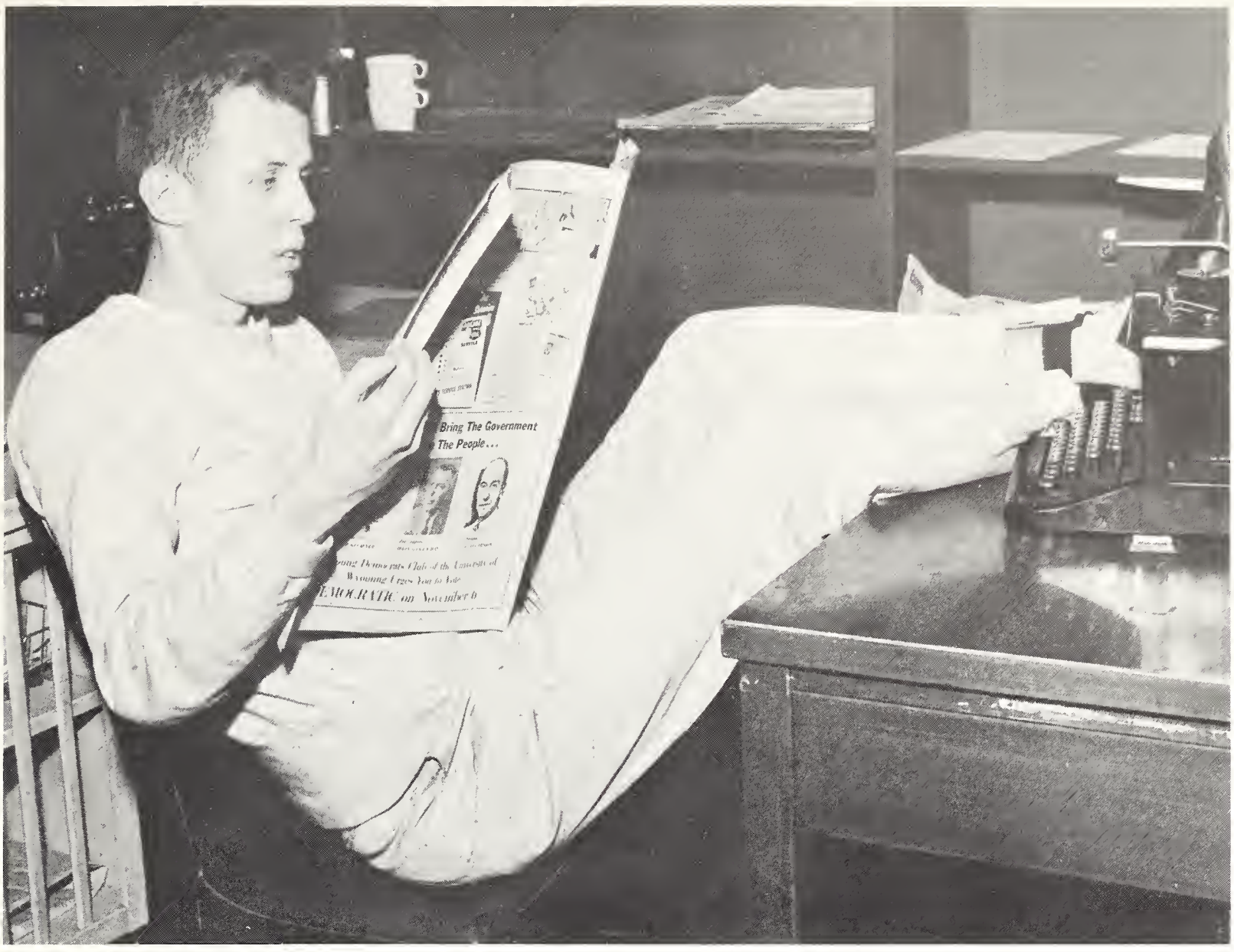

Geoff Cole, Othertimes Editor.

Branding Iron

Randy Wagner,
Photo Editor.

Jim Cooper,
Sports Editor.

Jeanne Slater,
Society Editor.

Sheri Spear, Business Manager; Hugh Ellis, Editor.

The Directory

The Dude

Sharon Dickensheets, Editor.

We teach.

A TV cameraman.

Same thing, from the rear.

The college the majority of us like.

The college the majority of us are in.

Special Events

Louie Armstrong On Campus

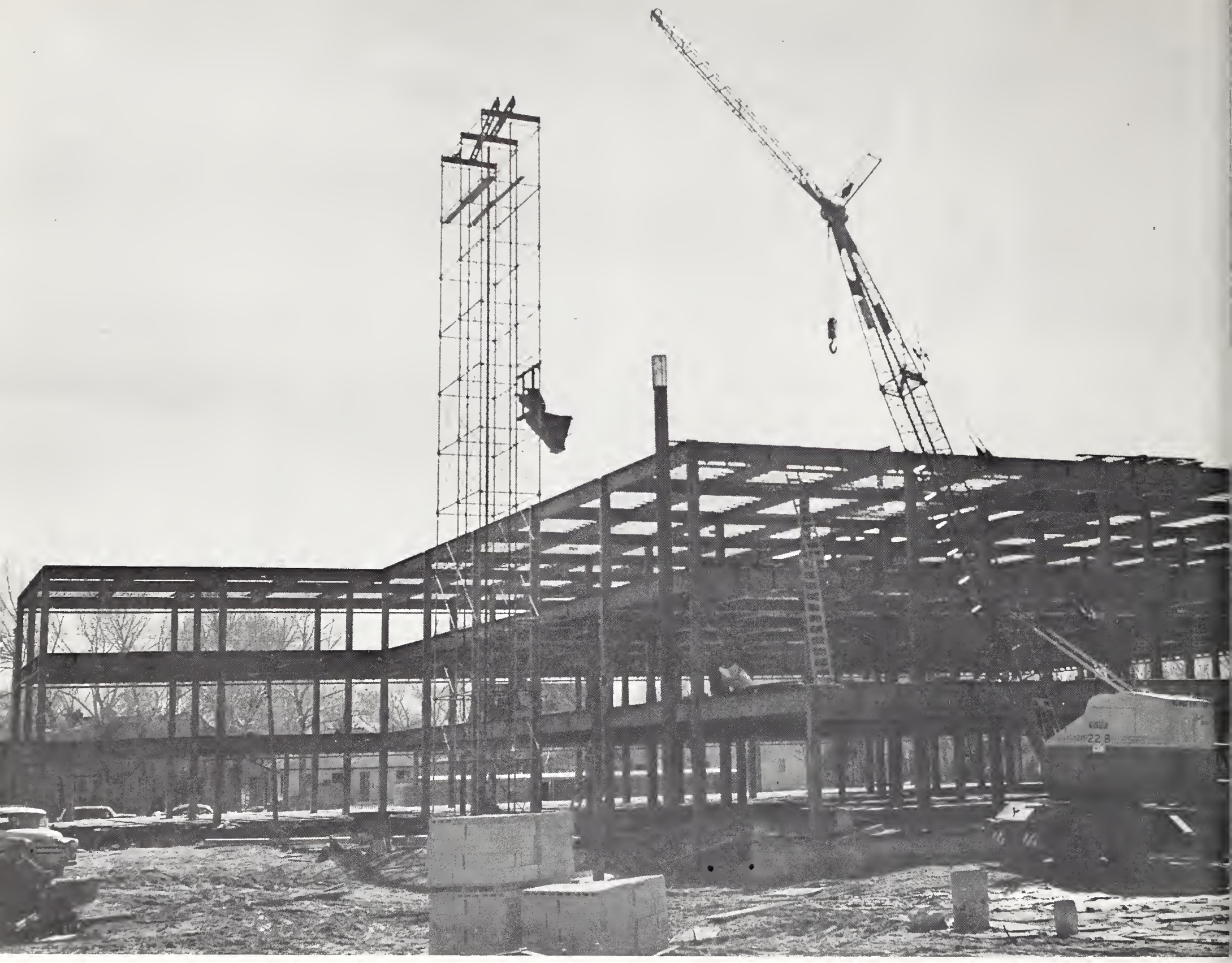

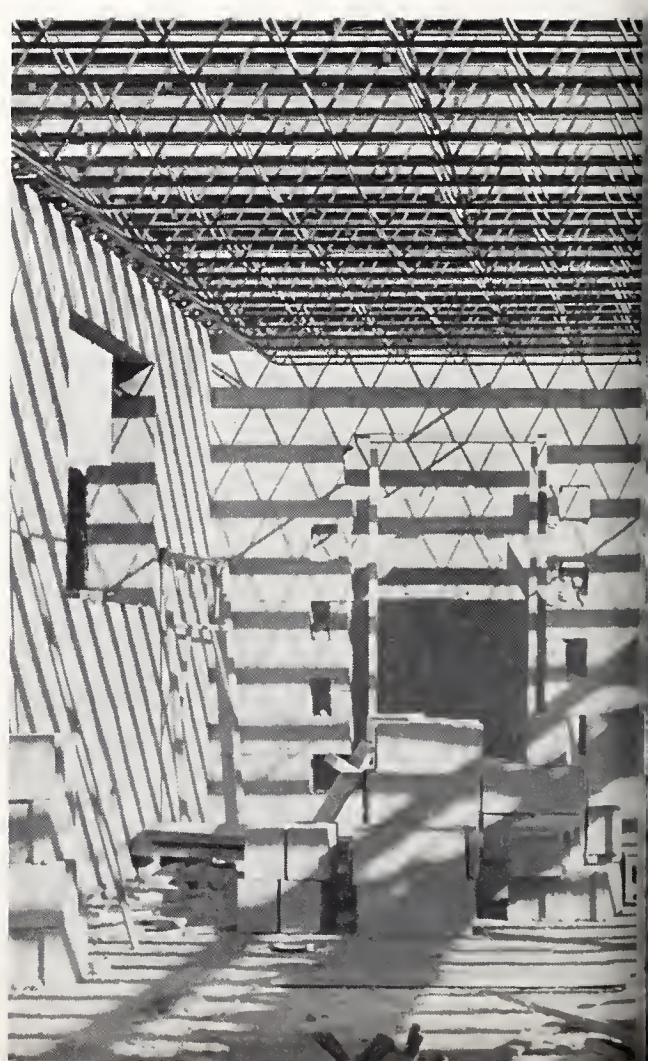

The Dedication Of

A New Library

The Dedicator,
Governor Milward L. Simpson

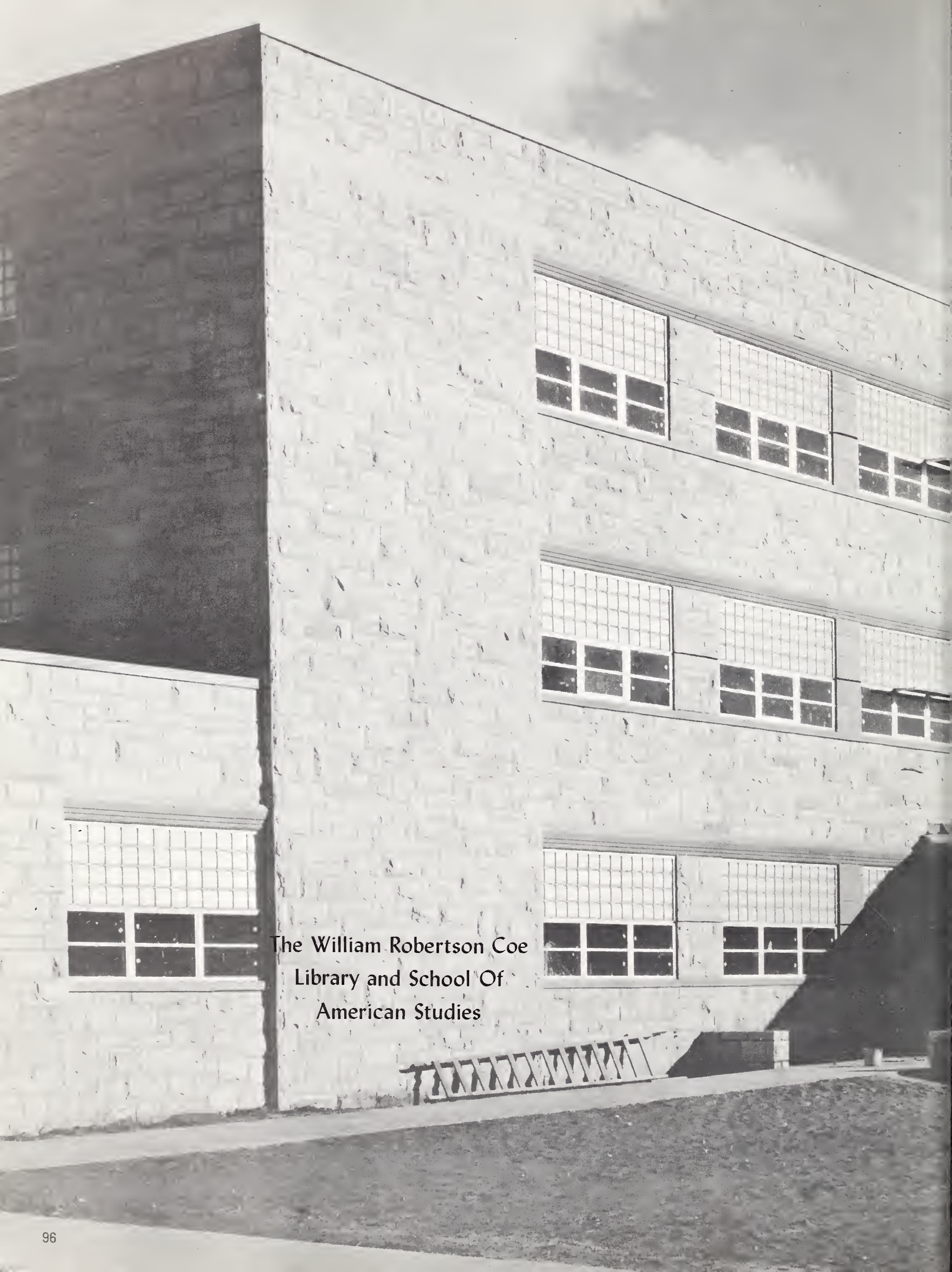

The William Robertson Coe
Library and School Of
American Studies

WILLIAM ROBINSON COL LIBRARY AND SCHOOL OF AMERICAN STUDIES

The Franklin statue
And Its Sculptor,
Robert Russin

Russin At Work

The Unveiling Of A New Statue

President Humphrey thanks the Richardson family, who donated the statue to UW.

Edo and Roberta were brought in . . .

Some people were worried . . .

Homecoming

Mounting tension found its outlet as the 1957 Homecoming weekend enveloped the Wyoming campus. The traditional bonfire and pep rally ended with a snake dance through all the sorority and fraternity houses and men's and women's dorms.

The Tri Delts, Sigma Nus, and Lambda Delta Sigma gained top spots in the Iron Skull Sing held in the fieldhouse. After the Sing the announcement of Roberta Green, Pi Beta Phi, as Homecoming Queen and Edo Hanna, Kappa Kappa Gamma, as her attendant was heralded with shouting and applause from the massive audience. The two finalists had just finished a week's tour of the state. They were escorted by the Ag. and Home Ec Clubs.

R. E. McWhinnie received the Alum Award . . .

. . . and the Tri-Delts . . .

. . . and Roberta was crowned.

Sing

The undefeated Wyoming Cowboys met the BYU Cougars in a gridiron struggle that ended in a scoreless tie.

The highly complimented parade gave the TKE's the coveted Alumni Cup for the most beautiful float.

Wyoming's All American of 1956, Jim Crawford, was awarded the Admiral Emory S. Land Award as the University's outstanding athlete. R. E. McWhinney, University Registrar, received the Outstanding Alumni Award.

. . . but the other people were just scared.

. . . the Sigma Nus . . .

. . . and LDS won the Sing.

The majorettes wore goose-pimples on their legs . . .

Homecoming

. . . over stiff competition . . . .

. . . and the TKE's won the Grand Prize . . .

Parade

. . . like this.

Dick Ballinger receives his second place trophy.

National NCAA Wrestling Tournament

He almost pinned him this way.

Carl Scott gets into trouble.

Military

All you have to do is sneak up behind him and . . .

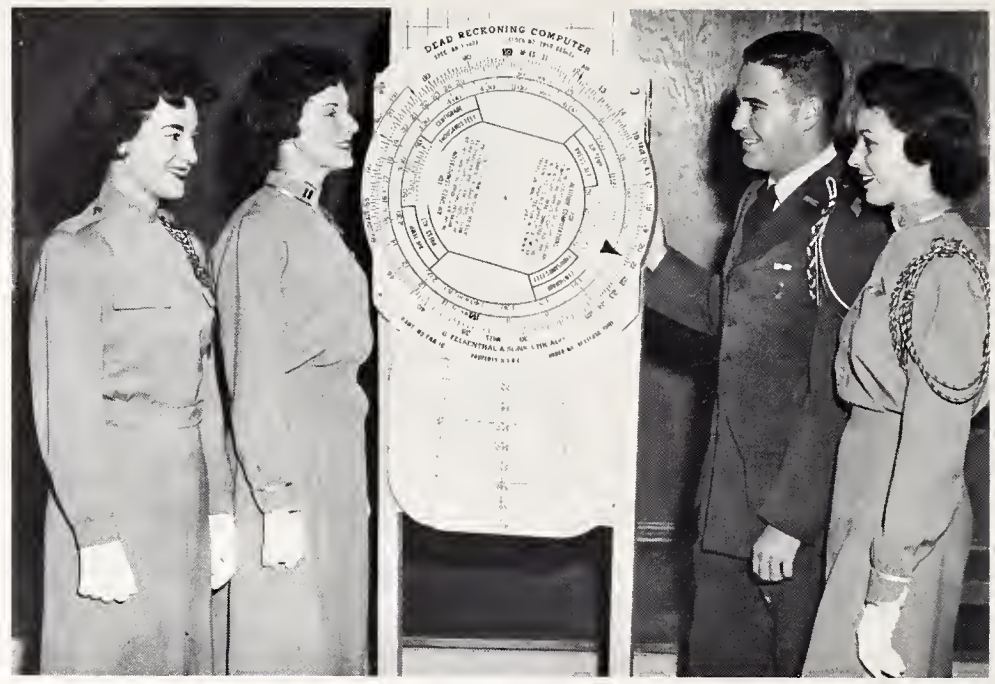

You always carry one of these, in case you get lost.

The Elite

See you around.

ROW I: Martin Drury, Dennis Anderson, Bill Cheney, Lewis Christensen, Gene Suranyi, Patrick Florentine. ROW II: William Lee, Clyde Magill, Mike Rider, Robert Rynalski, Delman Johns, Richard Grant. ROW III: Vernon Vinzant, Robert Evans, William Cooke, Adam Krivoshia, Richard Miller, Gary Green, Larry Talovich, Thomas Rutten.

Arnold Air Society

Selected for their high degree of military aptitude and academic achievement, the members of Arnold Air Society are advanced Air Force ROTC cadets. The main event of the year for this group is the initiation banquet. The purpose of the society is to further the traditions and concept of the Air Force as a means of national defense, to promote American citizenship, and further the amiable relationship among all ROTC students. Arnold Air Society sponsors the Angel Flight.

Good luck!

What do you suppose this is for?

Always remember, the first thing you do is . . .

He had good luck!

I'd punt.

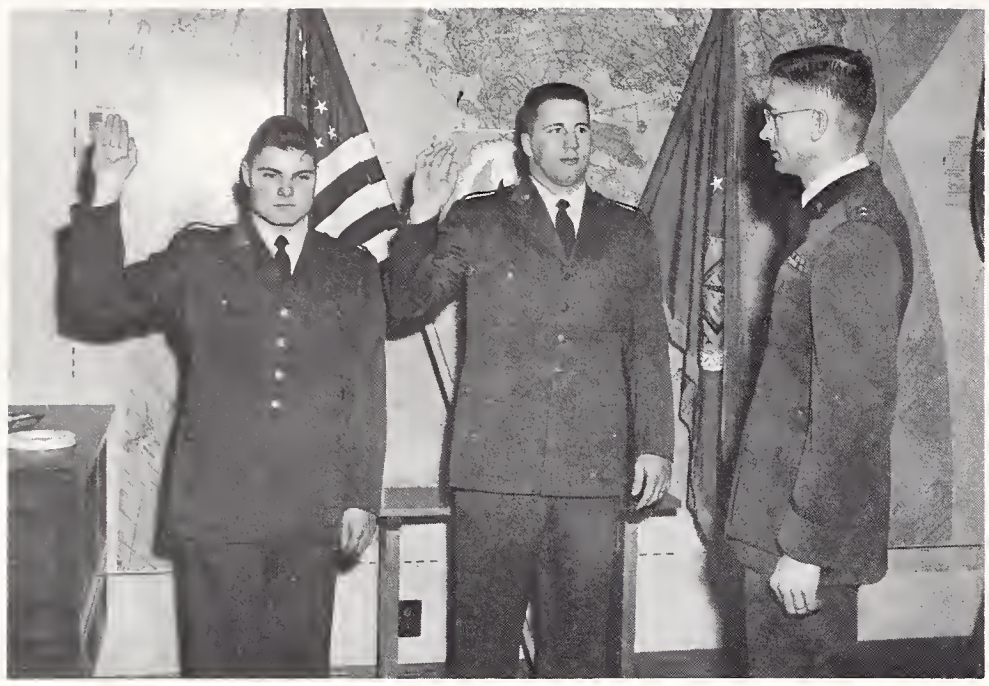

I swear to tell the . . .

Who me???

It must be here somewhere.

Oh, here it is!

Cheese, not prunes!!!

Me Never!

I can just see it now . . .

Heel, toe, away we go.

Confusion drill.

National frown derby

Hup . . . 1, 2, 3, 4.

Who said that?

And after applying
for Advanced . . . .

In the event of a
national emergency . . . .

ROW I: John Hanes, Charles Thorne, Major Carl Chandler, Jim Hicks, William Carroll, Gene Roccabruna. ROW II: Gerald Cody, Warren Griffith, David Gossin, Jack Noblitt, James Bailey, Neil McMillan. ROW III: Perry Westerfield. Donald Woodhouse, Rodney Winterbottom, Frank Trelease, Lee Kaser, Verne Hamlin. ROW IV: Richard Barratt, Paul Robinson, Richard Harris, Larry Seipp, Jery Smothermon, Harold Leister.

UW oustanding Army ROTC men make-up this group. These fellows rank high in scholarship and show a definite potential for military leadership. Their main goal is to promote interest in professional military service. Among their notable projects for each school year are the Military Ball, which they co-sponsor with Arnold Air Society, and the traditional flag-raising ceremonies at each football game. "The shot heard round the campus" is the cannon set off during their initiation when they go charging into Prexy's Pasture armed with wooden swords. The president this year was Warren Griffith.

Scabbard and Blade

Sticking your tongue out at an officer is insubordination.

When your CO yells "charge," you . . . .

After we all lined up, we . . . .

I know I had it here somewhere.

All this, and no war.

Sports

Football. 119

Basketball. 135

Minor Sports. 149

Football

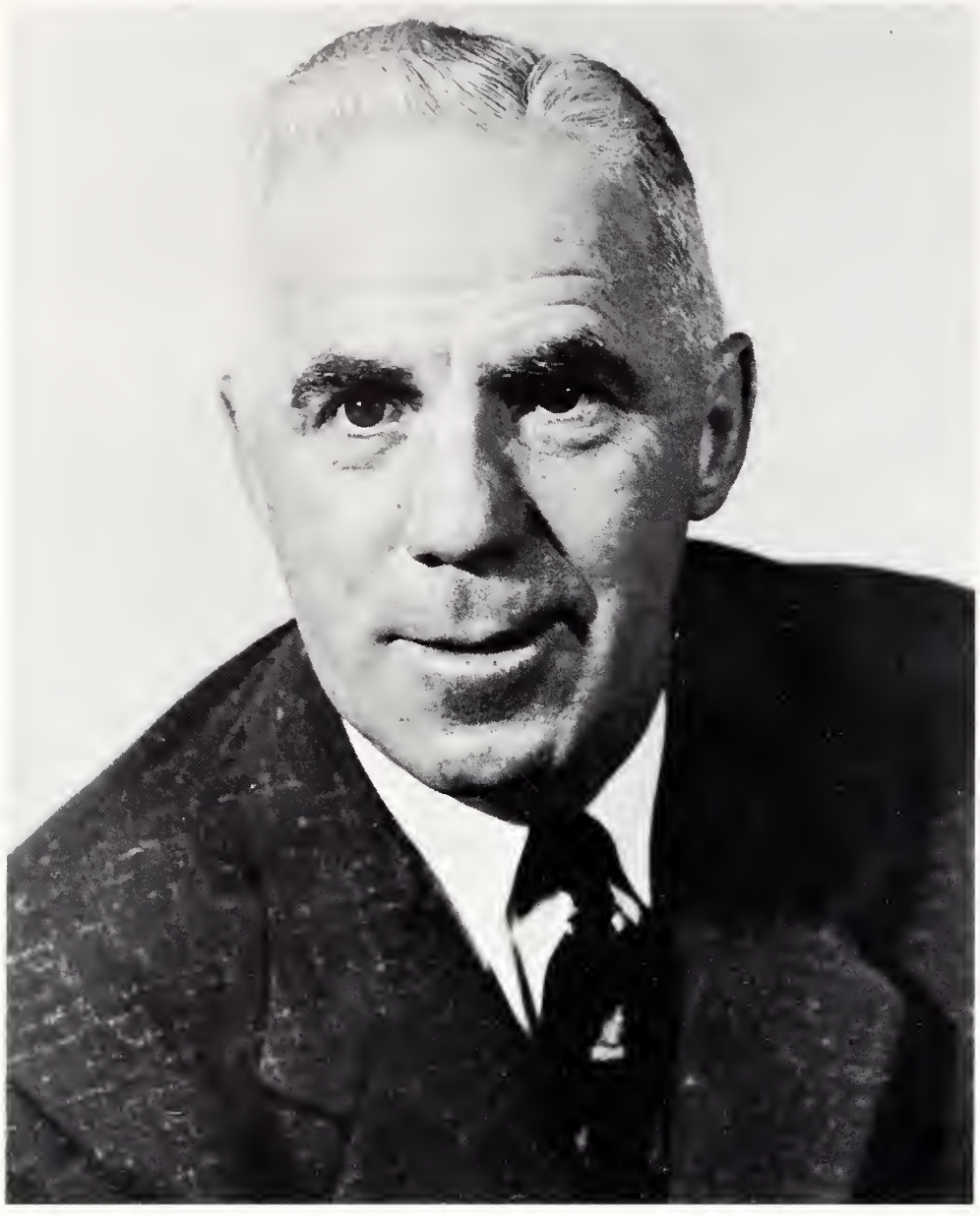

Glenn J. Jacoby
Director of Athletics

Glenn R. Daniel
Athletic Business Manager

The Athletic and Football

Wiles Hallock
Sports Information Director

Bob Devaney
Head Football Coach

Mike Corgan
Backfield

Jim Ross
End

Lloyd Eaton
Defensive Line

Administration

Coaching Staff

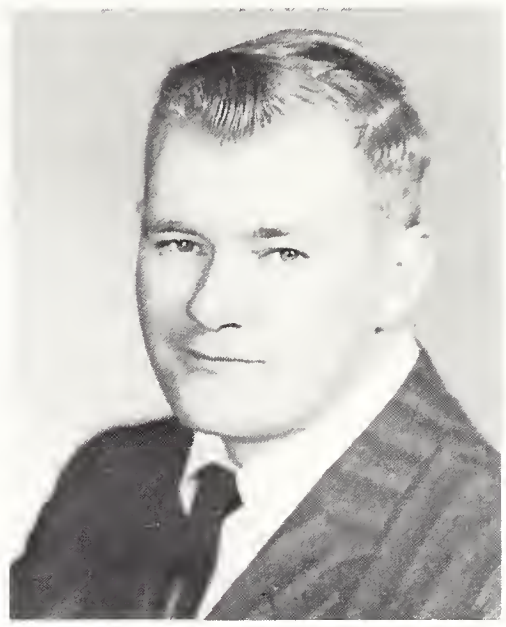

John Tobin
Offensive Line

Larry Klaus
Athletic Trainer

John Melton
Freshman Backfield

Carl Selmer
Head Freshman Coach

Wyoming 12 Kansas State 7

Wyoming's new coach, Bob Devaney, showed the much talked about multiple-offense in the University's first game of the 1957 season. This was win number 12 for the Pokes and their third straight victory over the K-Staters. Wyoming grabbed a 12-7 first half lead and then sat on it in the final two periods, in frosty 44 degree weather which was made more unpleasant by occasional snow and 18 mile an hour winds. The first touchdown came when quarterback Larry Zowada sneaked across the goal from the half yard line ending a 95 yard drive staged by the Pokes. The second touchdown was made when captain Greg Maushart boomed over the goal line ending a 66 yard drive of the Pokes.

Calvin Agee | Jack Allen | Fred Answine | Bob Arwood | Frank Bonds

Allen goes for the goal.

Wyoming 20 Montana 0

A 20-0 win over Montana at Billings registered Wyoming's 13th victory in a row since Jan. 2, 1956, its second this season of Devaney's head coaching tenure. At this point in the season Greg Maushart, fullback, was leading Wyoming in rushing with an average of 6.9 yards a play and was also leading in scoring with 12 points to his credit. Larry Zowada, quarterback, was leading the Pokes in passing with 287 yards. Zowada was also the leader in punting with an average of 43 yards a try. The game held at Daylis Stadium in Billings, was watched by a sell-out crowd of 8,000 football fans many of them from northern Wyoming.

Jim Cole

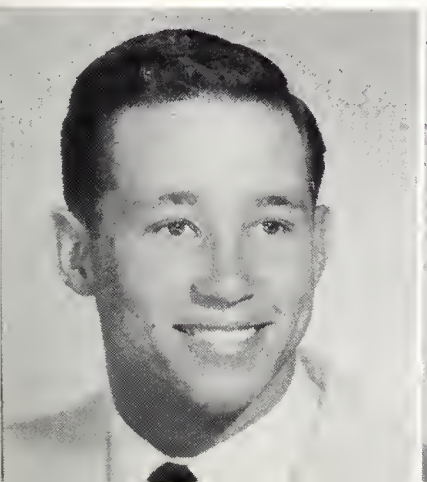

Neal Curtis

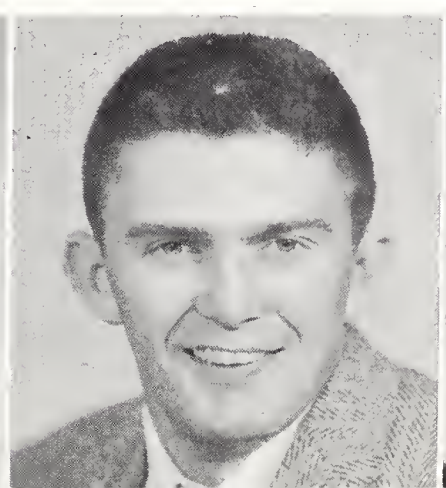

Gene Domzalski

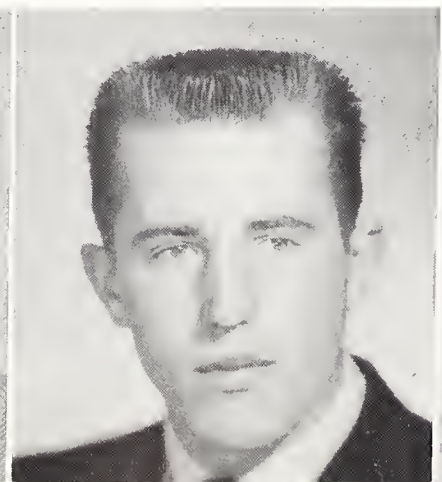

Jerry Donahue

Harold Farmer

An Aggie breaks away

Wyoming 19 Utah State 19

Wyoming and Utah State clashed for the fortieth time since 1903, when the teams first met in conference play and the battle resulted in a 19-19 tie. The Cowboys were disappointed in the performance of the left halfback play despite Jack Allen's 72-yard touchdown punt return on the scoring side of the game. It was a rainy day, as was the season as a whole, when the two rough teams met in Laramie. Despite the slippery ball and the muddy field the Pokes put on a great show for the fans who filled up nearly the whole stadium.

Jim Finch

Paul Grey

J. Grossnicklaus

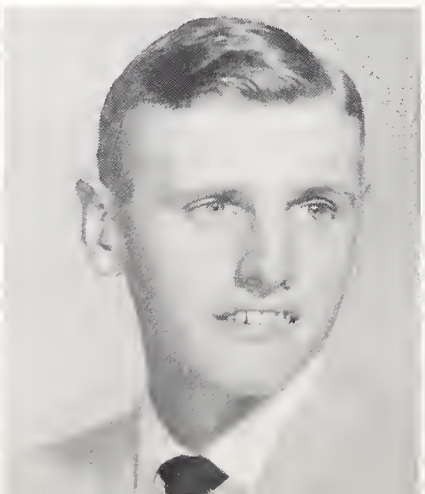

Charlie Haile

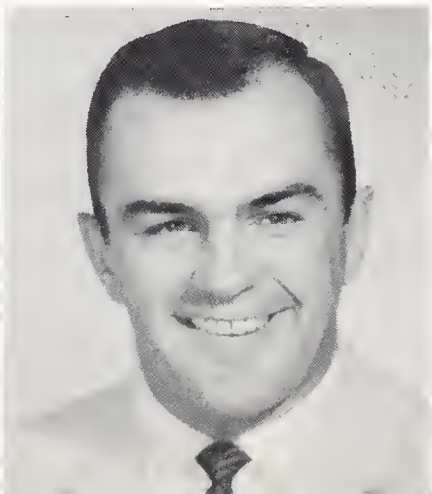

Bob Hankins

Maushart is stopped

Wyoming 27 Colorado State University 13

The Cowboys were in the midst of the best football record in the history of the school boasting 14 games won and one tied, after defeating the Aggies. The Pokes completely dominated the play throughout the game. The Cowboys ran up 254 yards on the ground, 63 yards in the air for a total of 317 yards; while CSU was held to 99 yards on the ground, 59 in the air for a total of 158 yards. The annual rivalry was dominated by halfback Jack Allen who gained 86 yards, halfback Harold Farmer who gained 70 yards, and quarterback Jerry Wilkinson who completed three out of five passes for 52 yards, one of which was a 30-yard touchdown toss to end Bob Marshall.

Dan Hansen

Wimp Hewgley

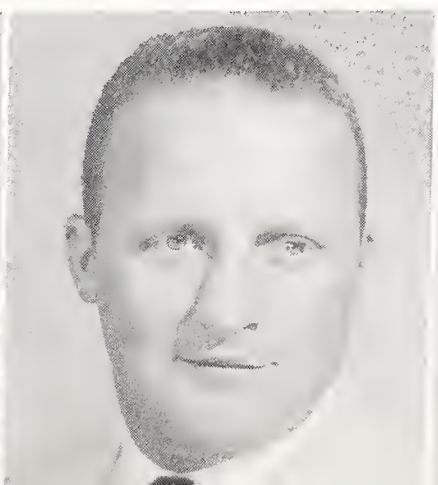

John Higgins

Bob Houser

Bob Kagle

Mather and Leister try for a punt

BYU 7 Wyoming 7

Wyoming's Homecoming game amounted to little more than 22 men slipping and sliding around in the mud trying to hold on to a pig-skin filled with air. The Cowboys escaped from their mud bath with minor bumps, bruises and some lime burns. This was the second tie for the Cowboys moving their wins to 13 and two ties. About the only Wyoming bright spot in the Homecoming game was the performance of halfback Harold Farmer. The scatback carried the ball 13 times during the afternoon and gathered up an amazing total of 107 yards, an average of 8.2 yards per carry. Despite the rain, fans were on their toes throughout the entire game filling the stadium with outstanding football spirit.

L. Kuczewski

Tom Lane

Bill Lee

Harold Leister

Joe Marsh

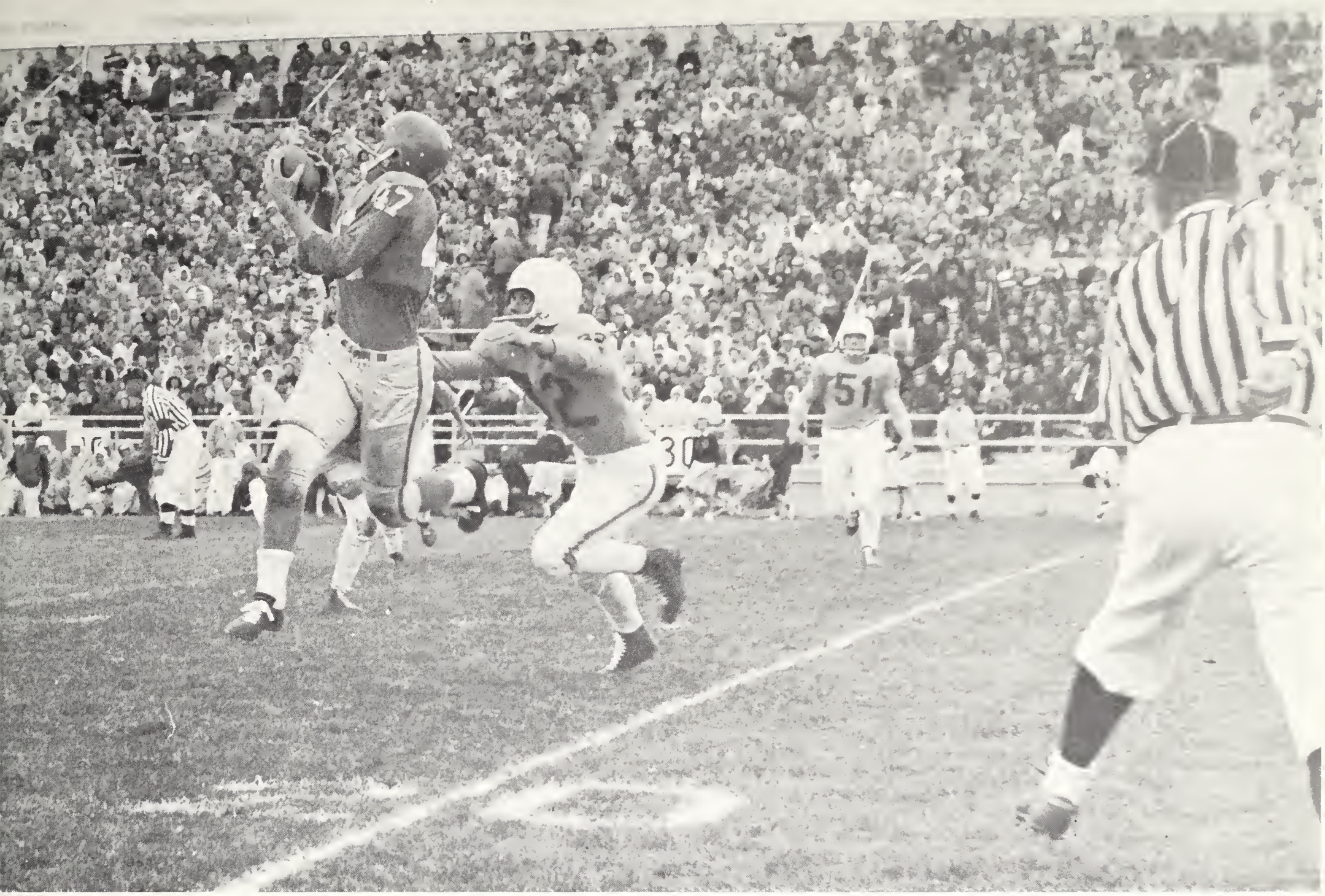

Farmer's too late

Utah 23 Wyoming 15

Bruised, battered and somewhat bewildered were the Pokes after their first loss of the season. The Cowboys came out of the game with a long list of injuries which put some of the Pokes out of play for the remainder of the season. The rough and tumble game against Utah put a total of nine players on the bench with a variety of injuries. Utah, sometimes referred to as one of Wyoming's tougher opponents, led the game in almost every column. The Cowboys went into the game sporting a 15 game winning streak and two ties. This was the 32nd meeting of the two teams. Utah has a large lead in the series with 24 wins, six losses, and one tie in 1920.

Mike McGill

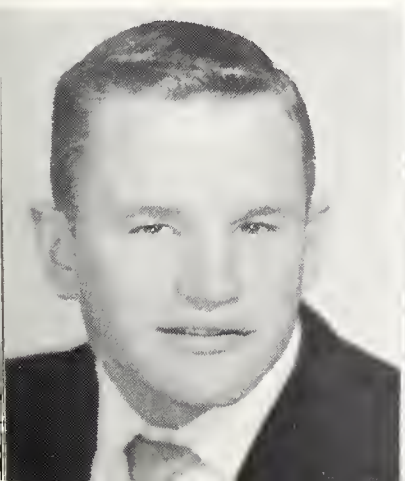

Russ Mather

Greg Maushart

Dale Memmelaar

Paul Muratore

Sawyer finds a hole

Air Force Academy 7 Wyoming 7

Once again the Cowboys battled hard only to be rewarded with their third tie of the season. The game was hampered by poor weather conditions including rain, snow, wind and very cool air. This third tie set up a new record for Wyoming football teams in the history of the game on this campus. Despite the weather the Academy Wing from Denver made the trip and put on an impressive show at halftime. Biggest statistical gains in the game were made by Bob Sawyer, who picked up 67 yards and by Rusty Mather, who grabbed four passes for 43 yards.

George Nace

Joe Netherton

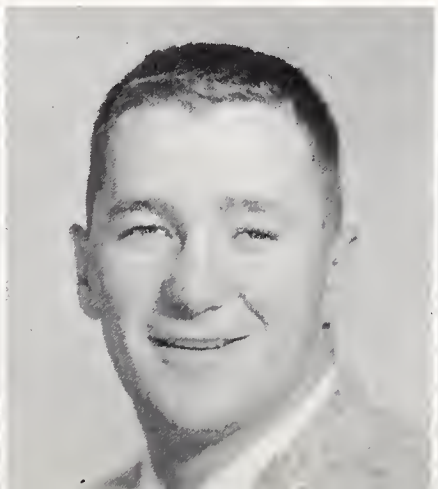

Joe O'Brien

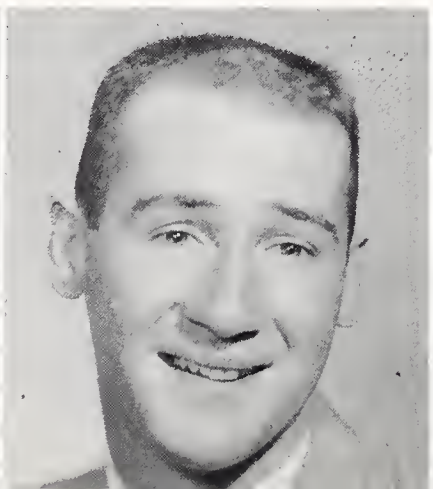

Don Orr

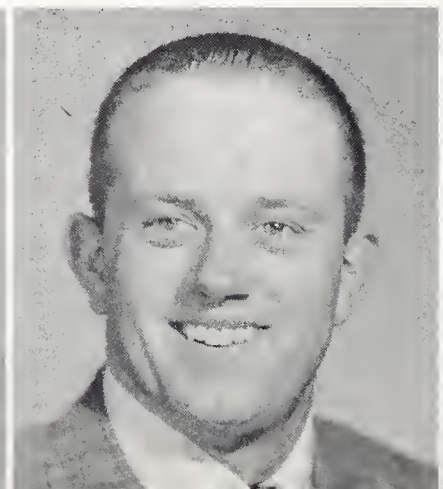

Ralph Petty

David and who?

Oklahoma State 39 Wyoming 6

A powerful Oklahoma State eleven exploded for three touchdowns in the second period of play and added three more scores in the second half for a sweeping victory over the Cowboys from Laramie. The Cowboys from Stillwater were completely in command of the game throughout its entirety. The Cowboys from Laramie were held scoreless until the final 21 seconds of the game when a 43-yard pass play from quarterback Jerry Wilkinson to left halfback Gene Domalski clicked for Wyoming's lone six-pointer. This was Wyoming's second loss of the season.

Bob Sawyer

Bill Schnupp

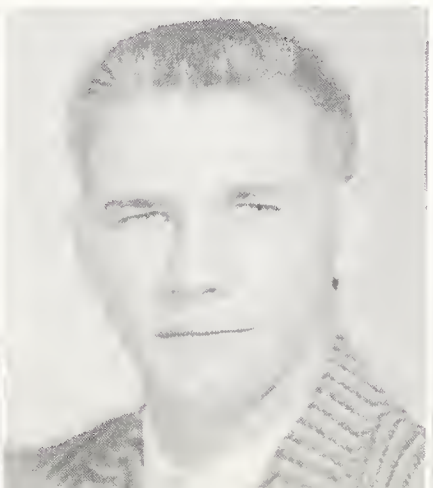

Pat Smyth

Herb Taylor

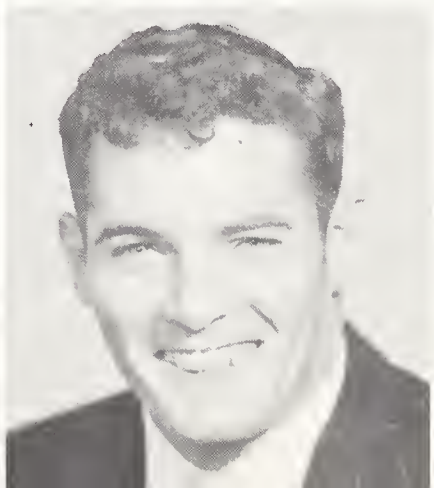

Cliff Totten

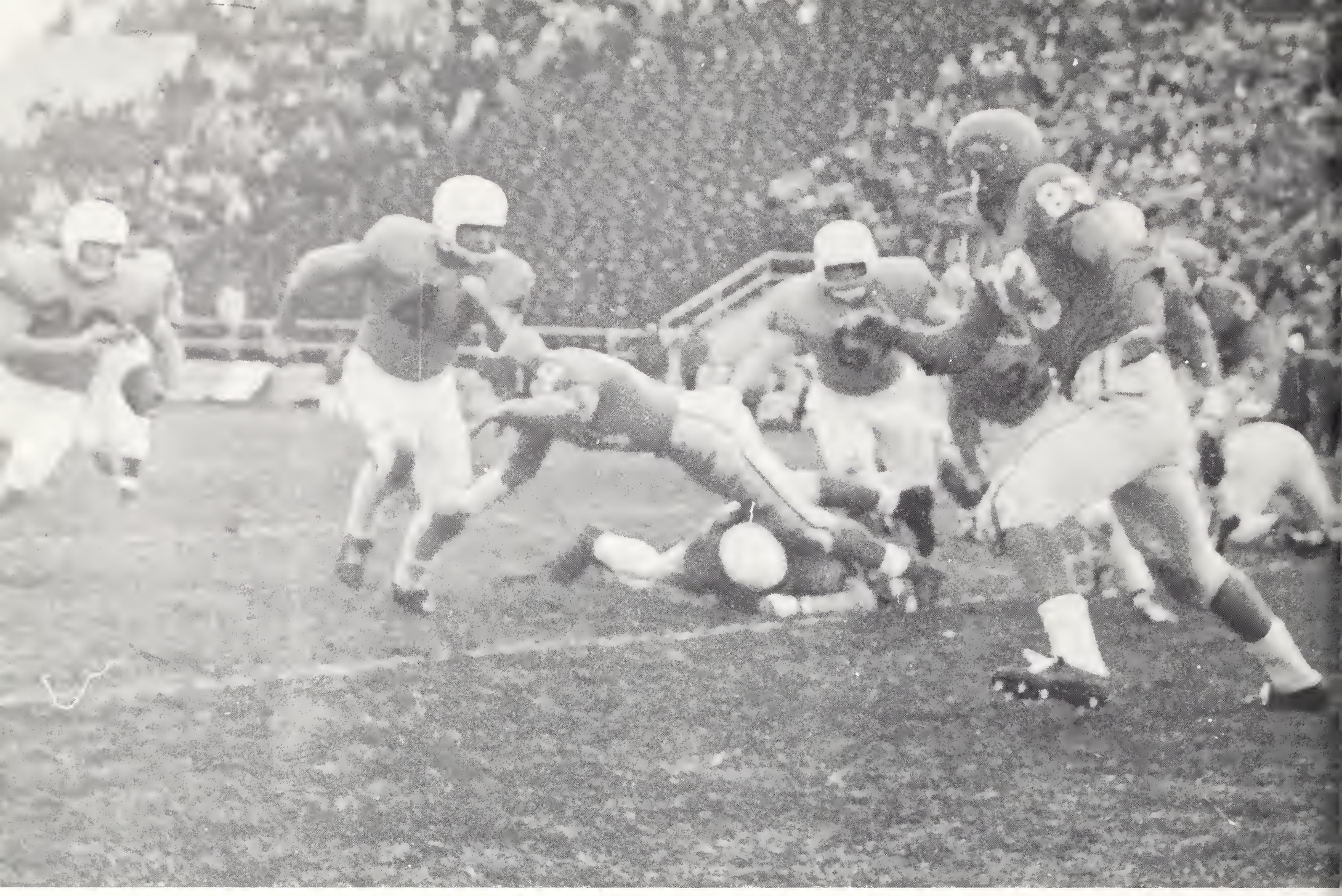

Cole leads the way for Sawyer

Wyoming 20 New Mexico 13

The Pokes, using their multiple offense to perfection, rolled over the Lobos for a Skyline conference victory at Albuquerque. Wyoming opened the scoring in the first period when quarterback Larry Zowada pushed over the goal line from the one-yard line to high light a 69-yard Cowboy drive. The Pokes scored again two and a half minutes later on a 25-yard pass from Zowada to end Wimp Hewgley. Captain Greg Maushart wound up the Cowboys' scoring in the third period when he butted over the goal from the two-yard line to end a 62-yard drive.

John Walker

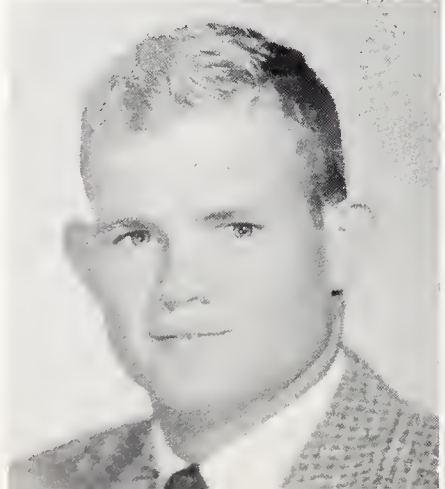

Jerry Wilkinson

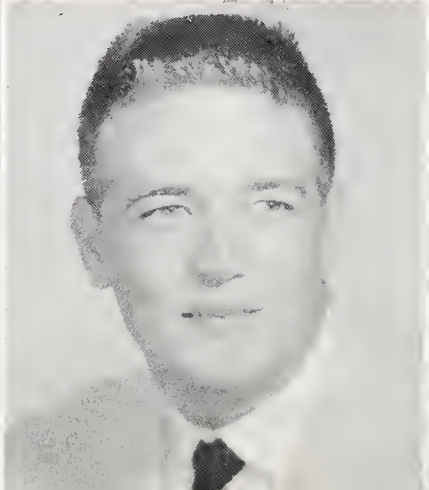

Larry Yonkee

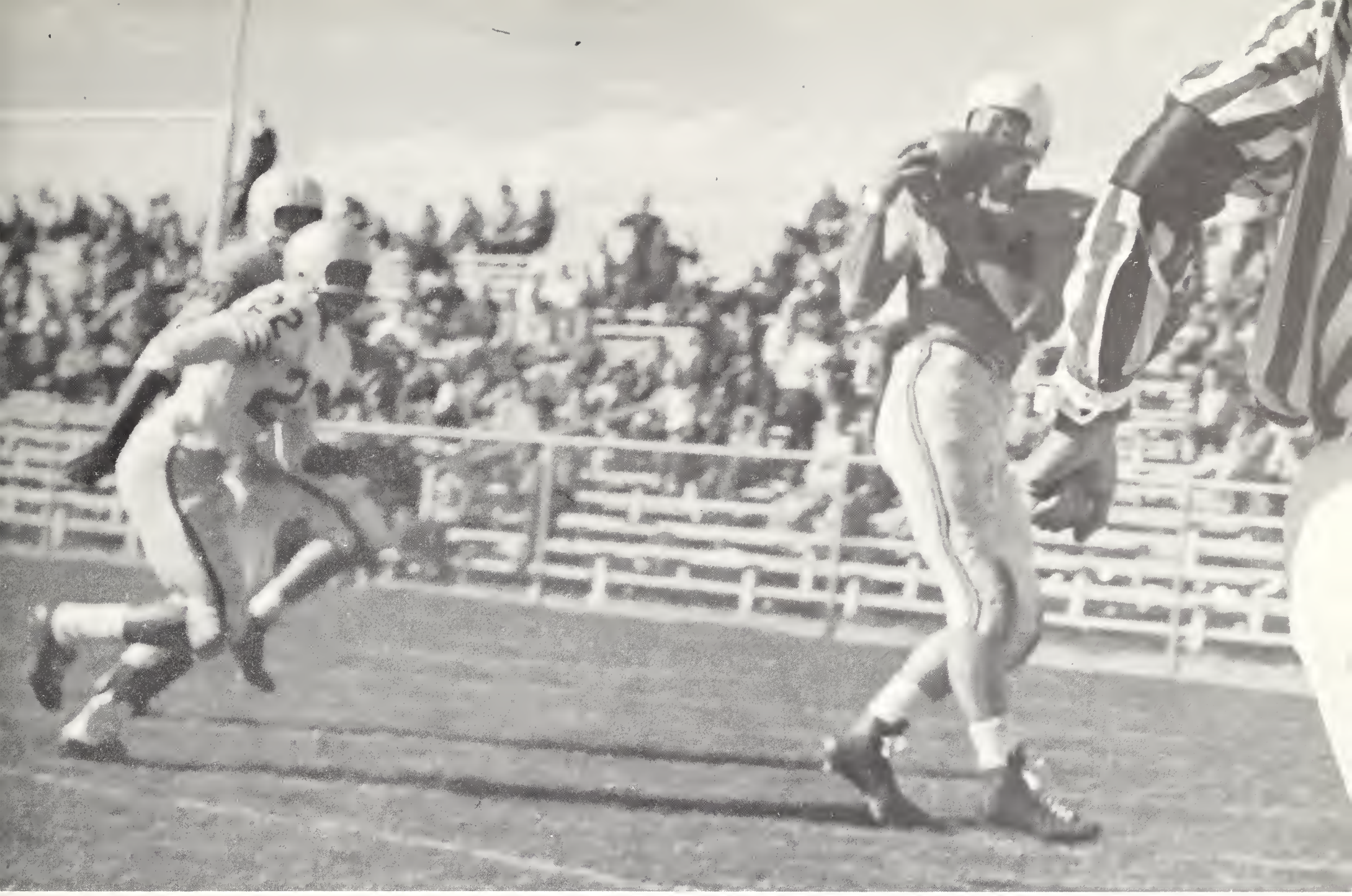

Mather in the end zone

Denver 14 Wyoming 13

Denver won its victory with two minutes left to play in the game. DU quarterback Al Yanowich, fired a 49-yard pass to halfback George Colbert in the end zone. Denver, as it did in its controversial 6-3, 1955 win, snatched an almost certain victory away from the Cowboys in another storybook finish. Early in the first period Bob Sawyer took off down the sidelines on an uninterrupted 72-yard scoring trip. The second touchdown came in the last minutes of the fourth period when quarterback Larry Zowada pitched a 69-yard scoring pass to end Wimp Hewgley. For the second Thanksgiving in three years Wyoming had nothing to be thankful for.

Bob Zellner

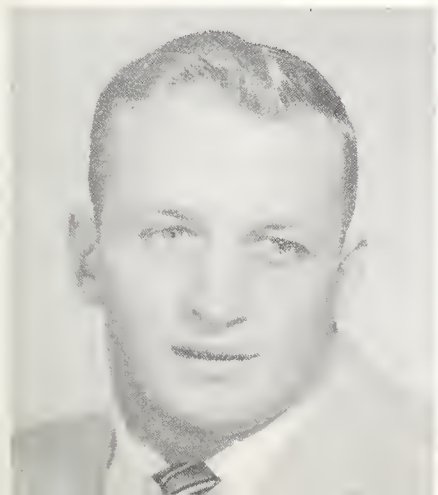

Larry Zowada

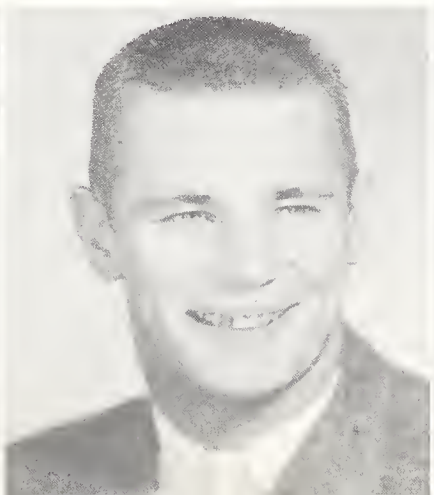

George Lapaseotes, Manager

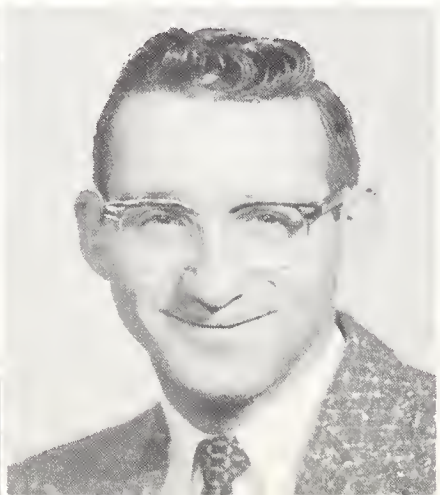

Then add two eggs . . .

Wild is the Wind.

This little pig went to market . . .

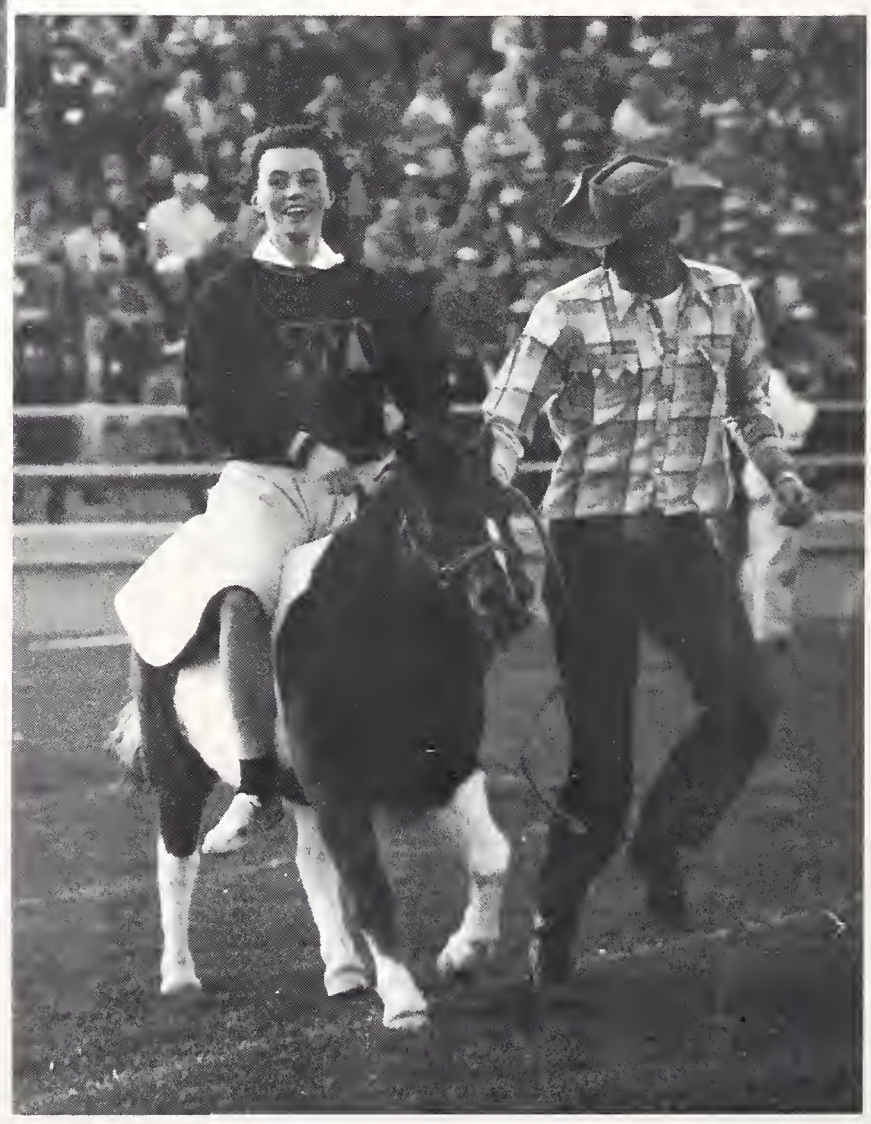

Oh, my achin' back!

Don't cry.

And a left to the . . .

Fight vigorously, fellows!

Rise and shout.

The farmer hauled another load away.

The Freshman Squad

No More

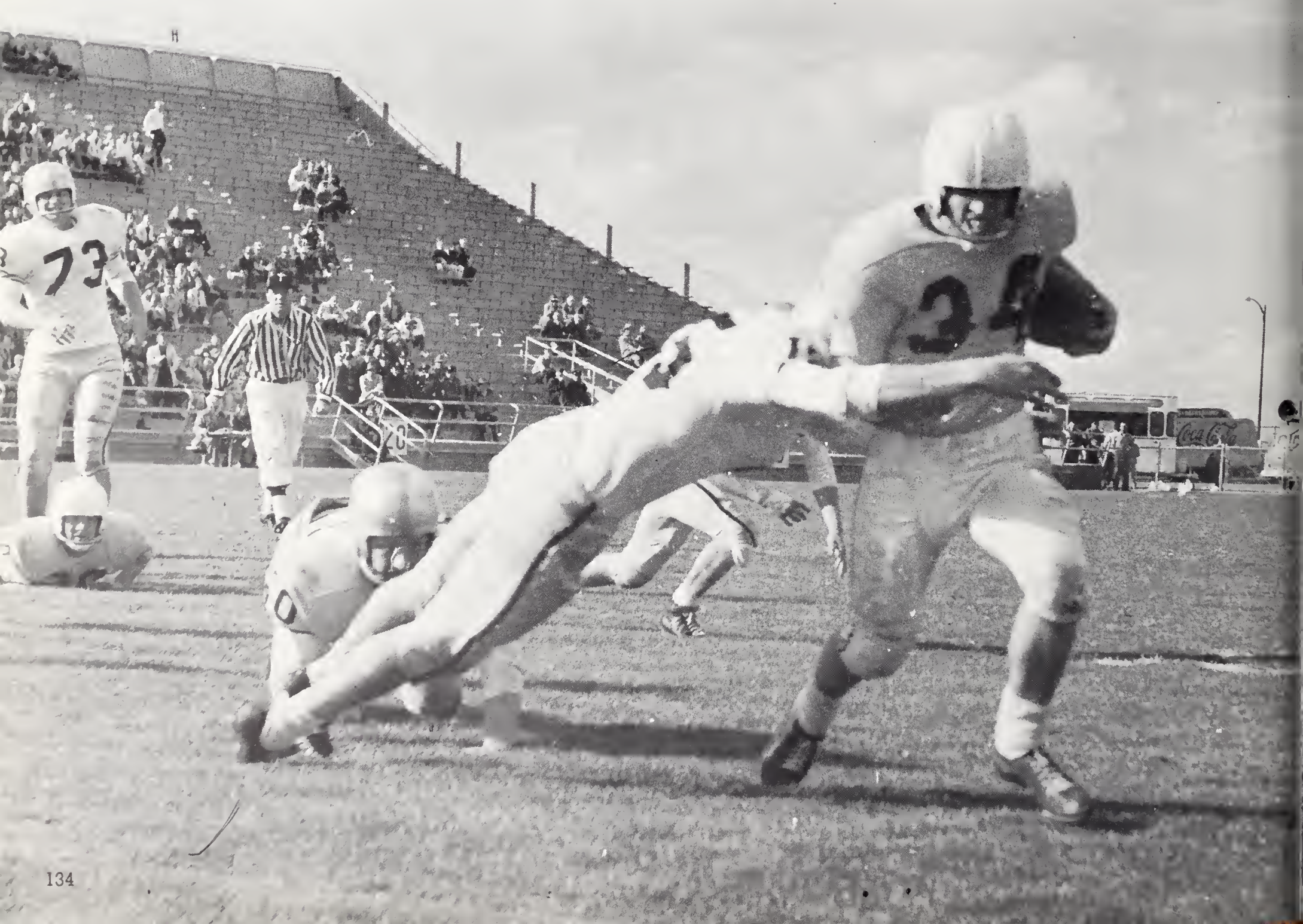

Basketball

Last Year

Coach Everett Shelton

Skyline Champions

1957-58

Wyoming	54	Wichita	66
Wyoming	66	Nebraska	77
Wyoming	74	Tulsa	61
Wyoming	51	Iowa State	72
Wyoming	59	Oklahoma City	75
Wyoming	50	Oklahoma State	55
Wyoming	51	Tulsa	57
Wyoming	88	Michigan	76
Wyoming	93	Wisconsin	65
Wyoming	51	Colorado	66
Wyoming	101	New Mexico	61
Wyoming	68	Denver	56
Wyoming	71	Utah State	70
Wyoming	50	Brigham Young	62
Wyoming	71	Oklahoma City	89
Wyoming	73	Air Force	78
Wyoming	67	Colorado State	61
Wyoming	68	Montana	62
Wyoming	64	Utah	63
Wyoming	60	Denver	77
Wyoming	61	New Mexico	52
Wyoming	74	Brigham Young	45
Wyoming	72	Utah State	68
Wyoming	70	Colorado State	62
Wyoming	74	Utah (overtime)	81
Wyoming	55	Montana	75

Yer out!

Tony Windis
All Skyline Conference
Look Magazine All District Seven Team

Windis outreaches BYU.

Bertolero hits for two.

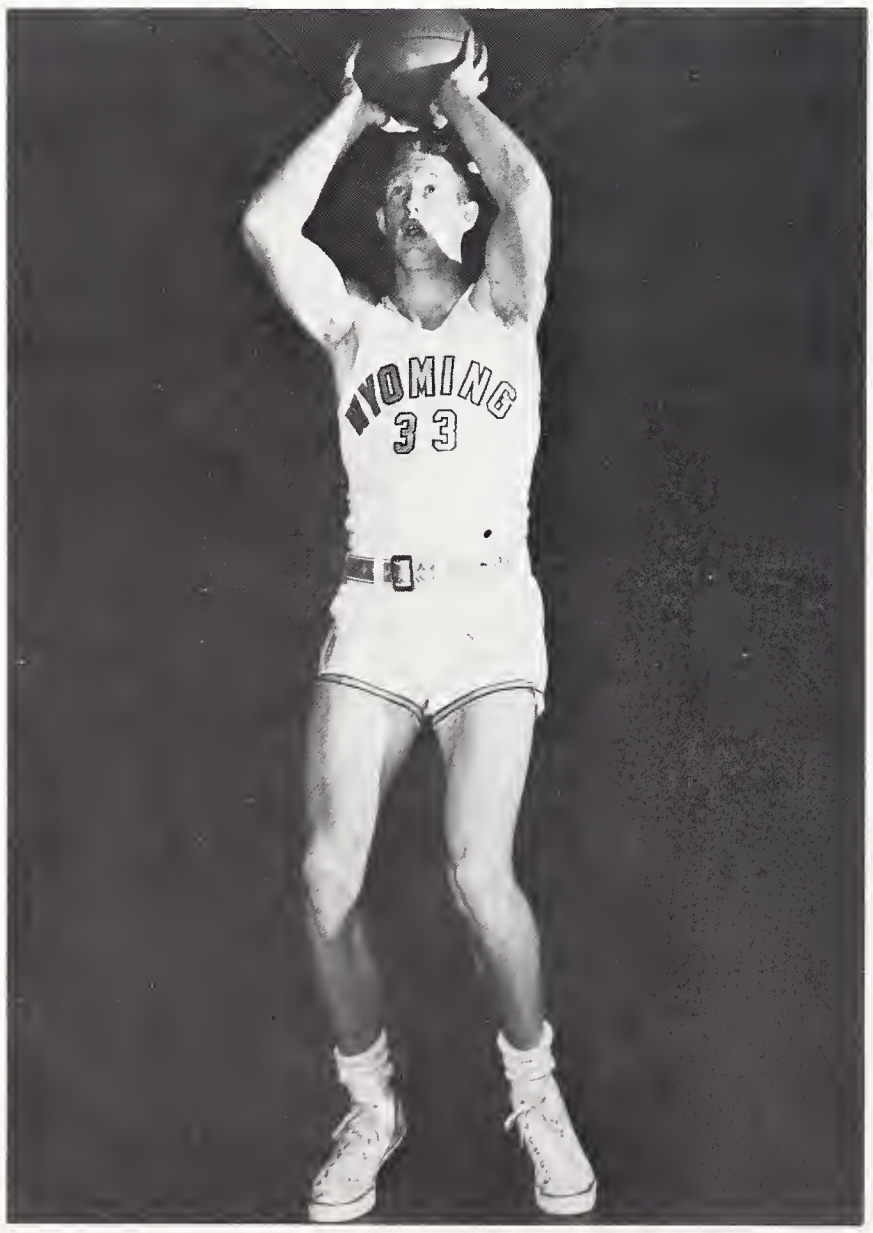

John Bertolero

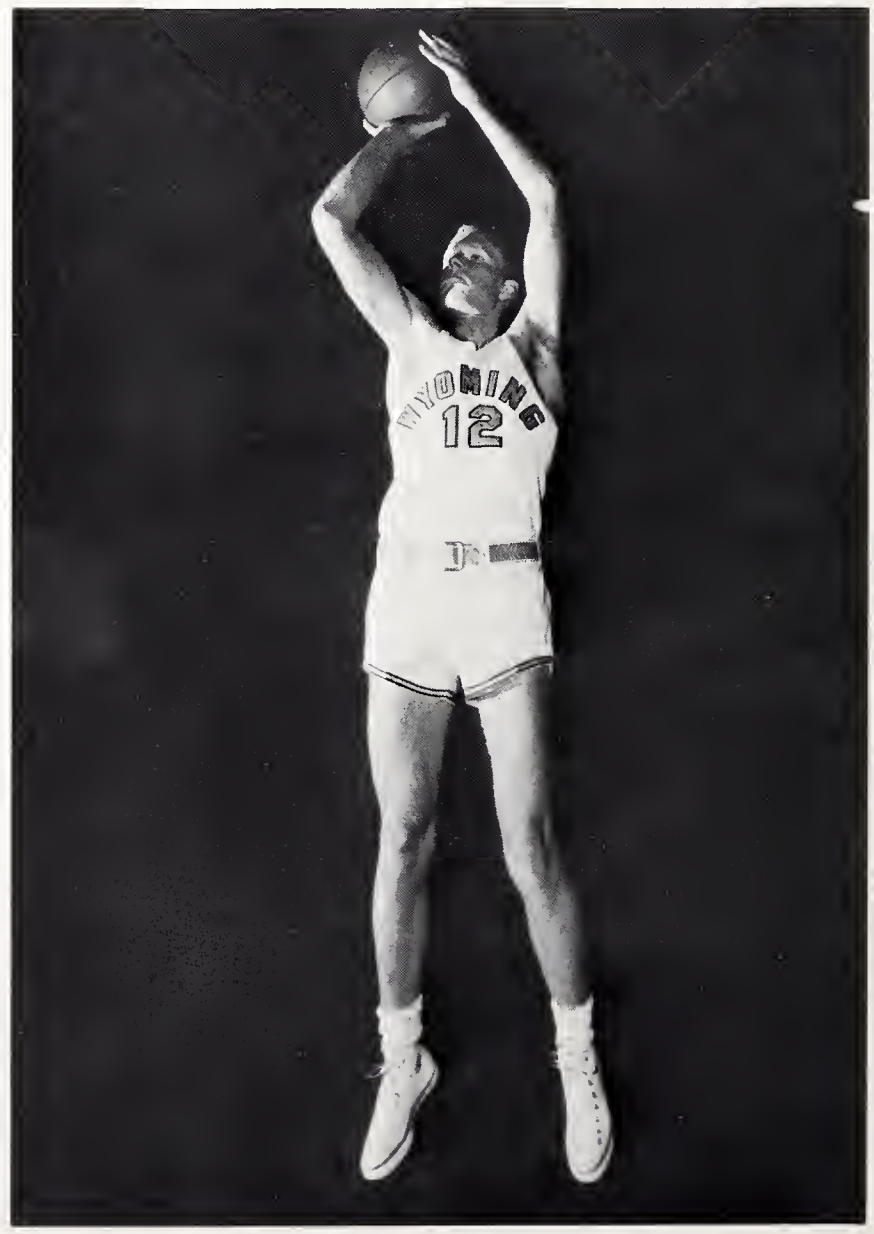

Ron Bora

Hook and Bora try for a rebound.

Two points for a takedown.

Don Carlson

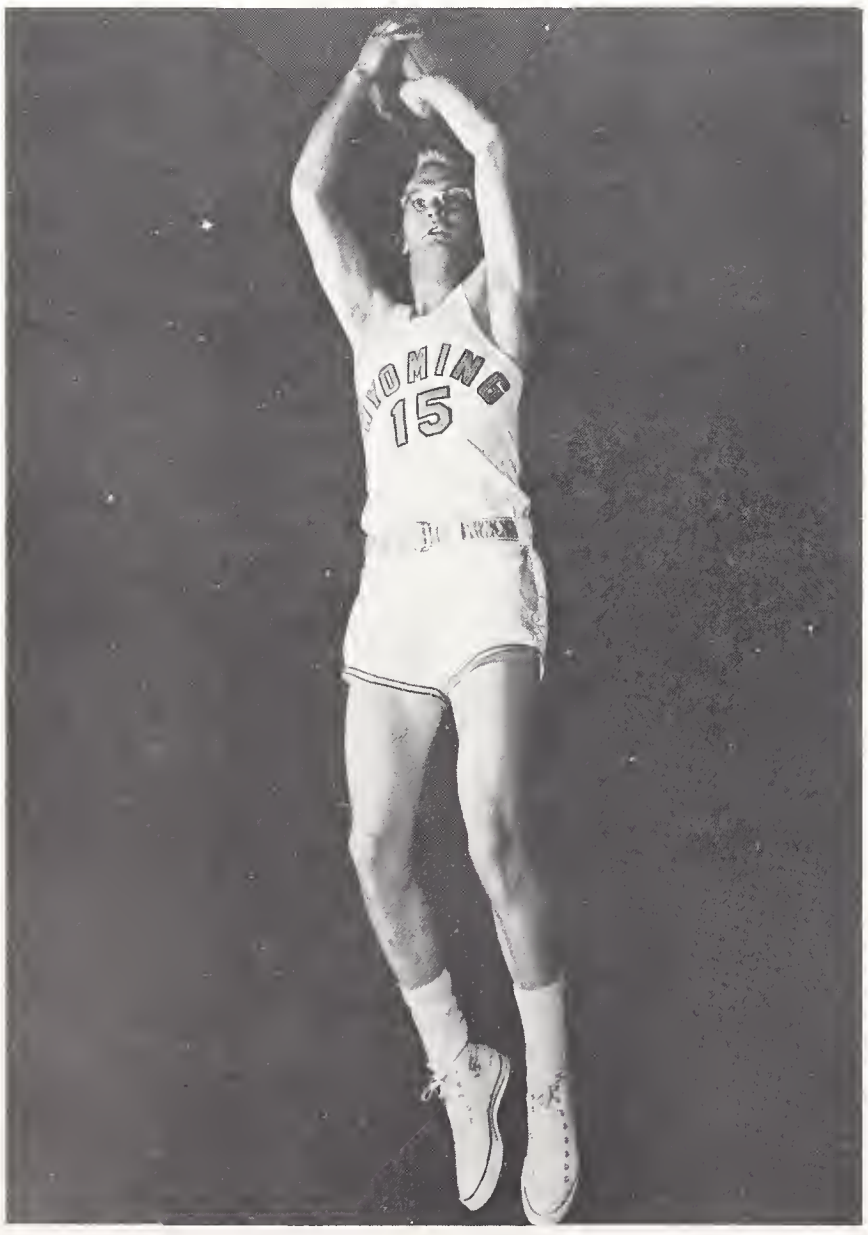

Benny Dees

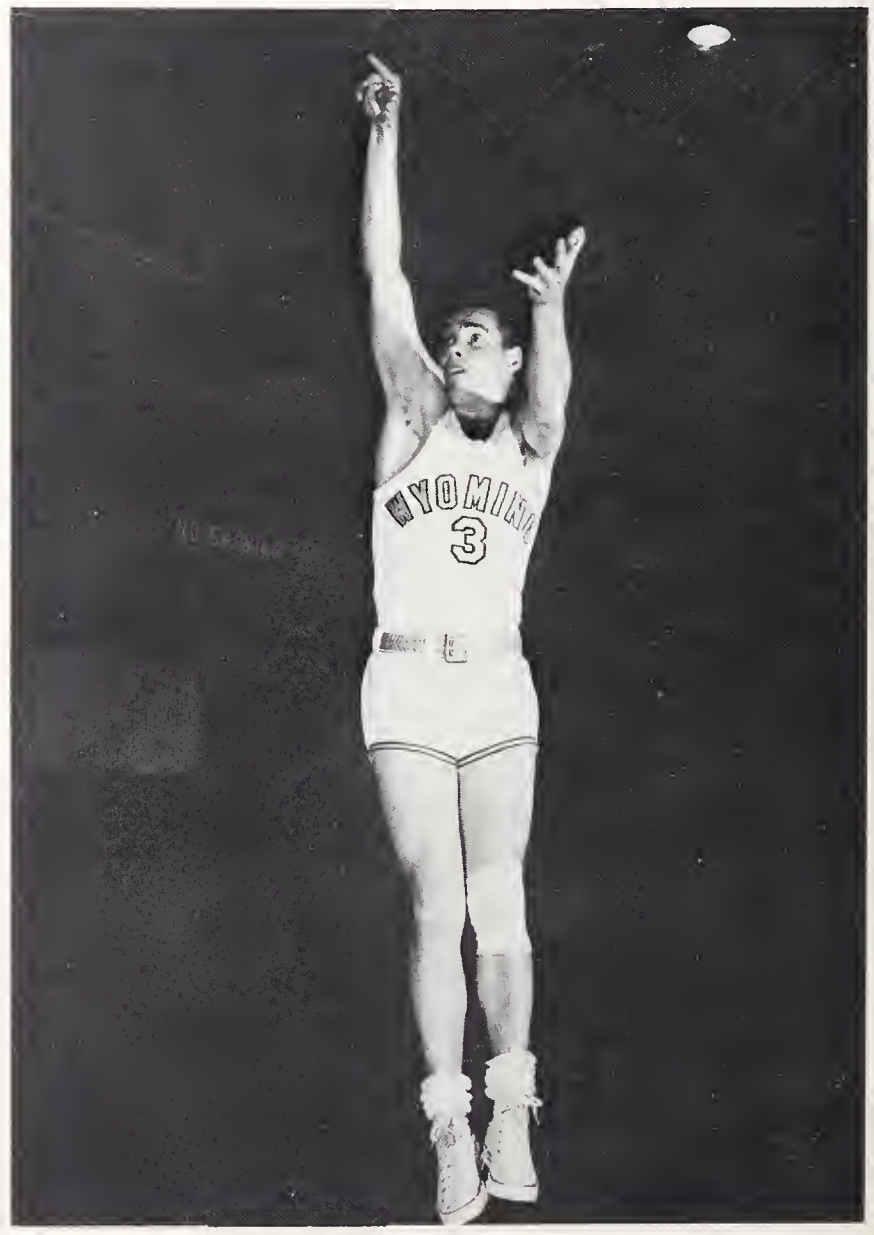

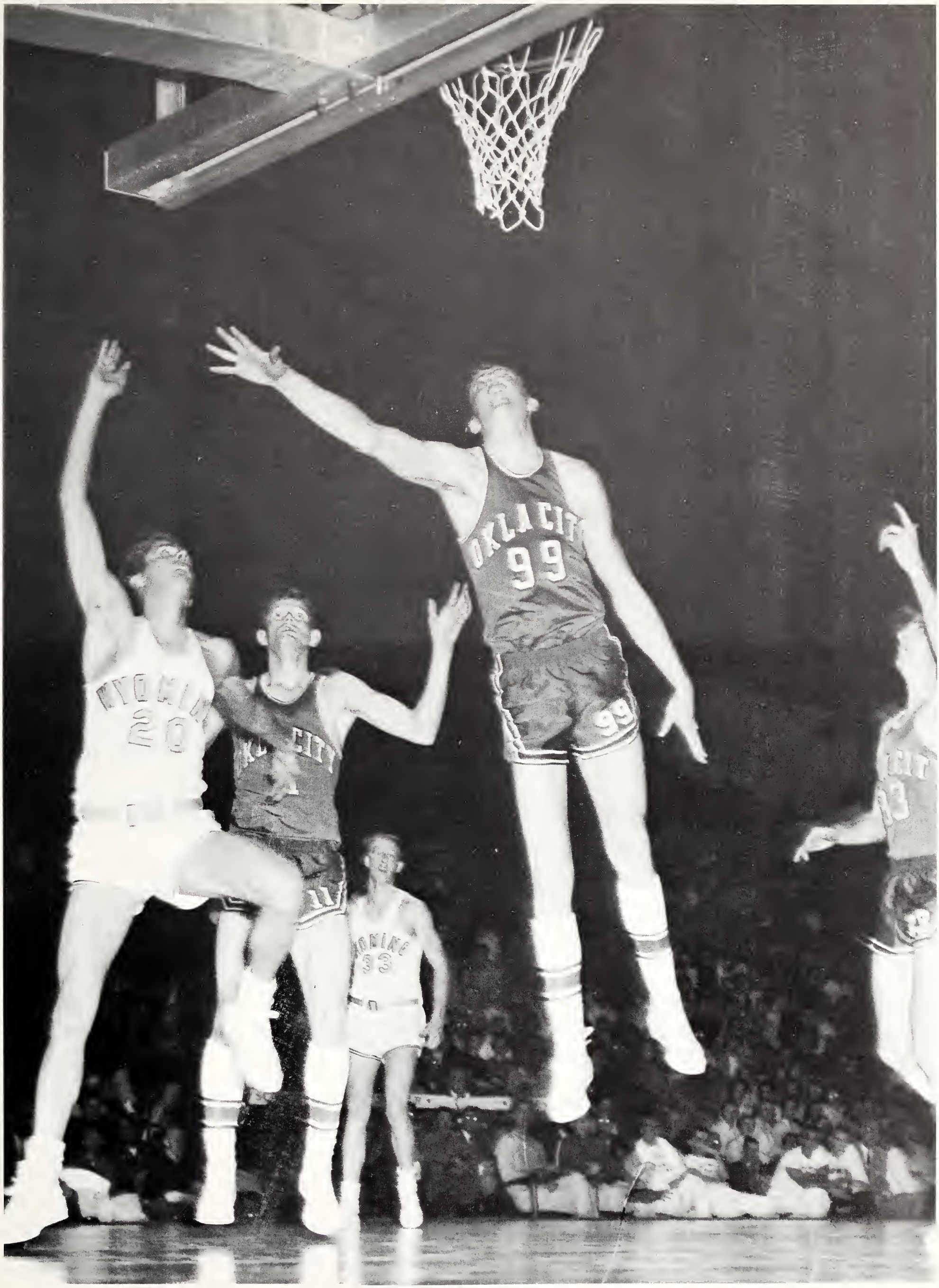

Windis goes under to score.

Sure is close.

Terry Eckhardt

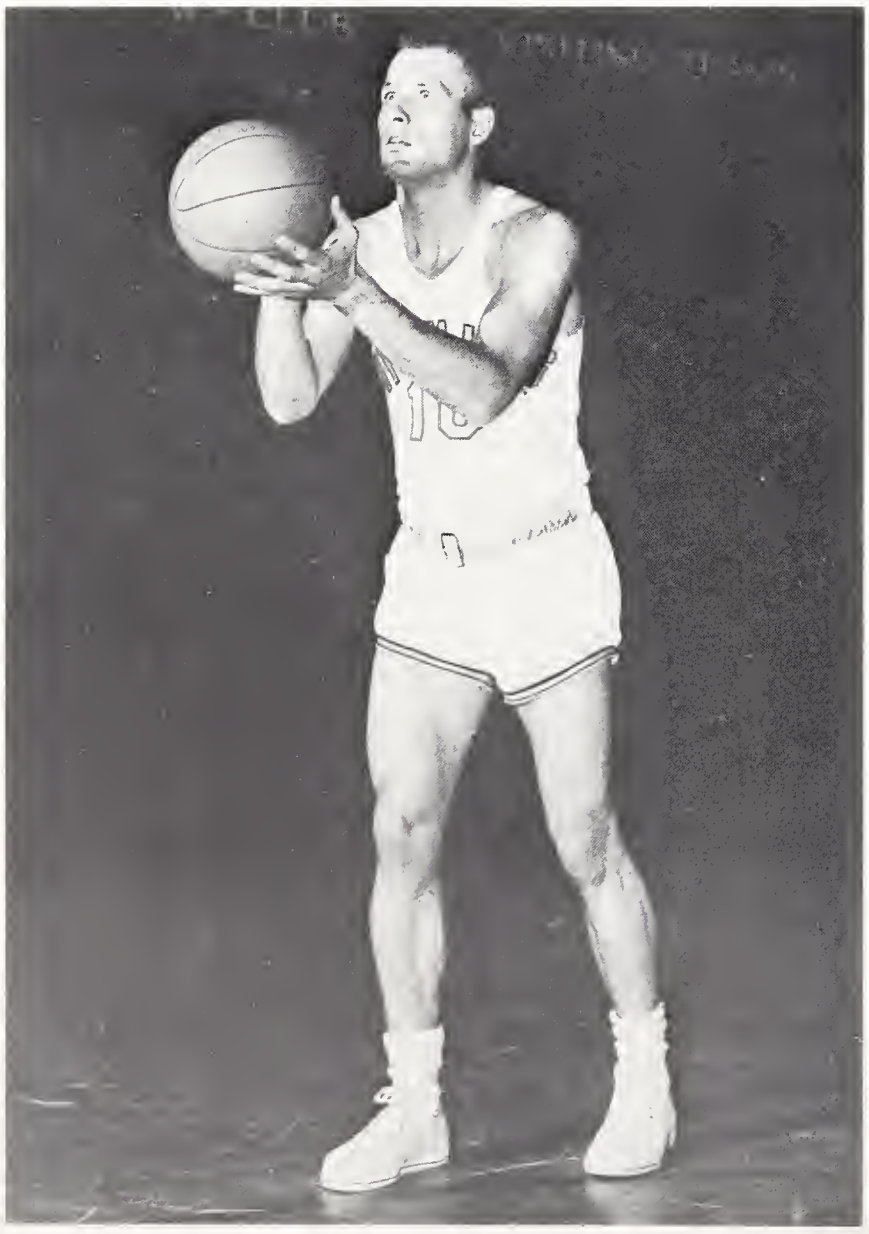

Harold Gardner

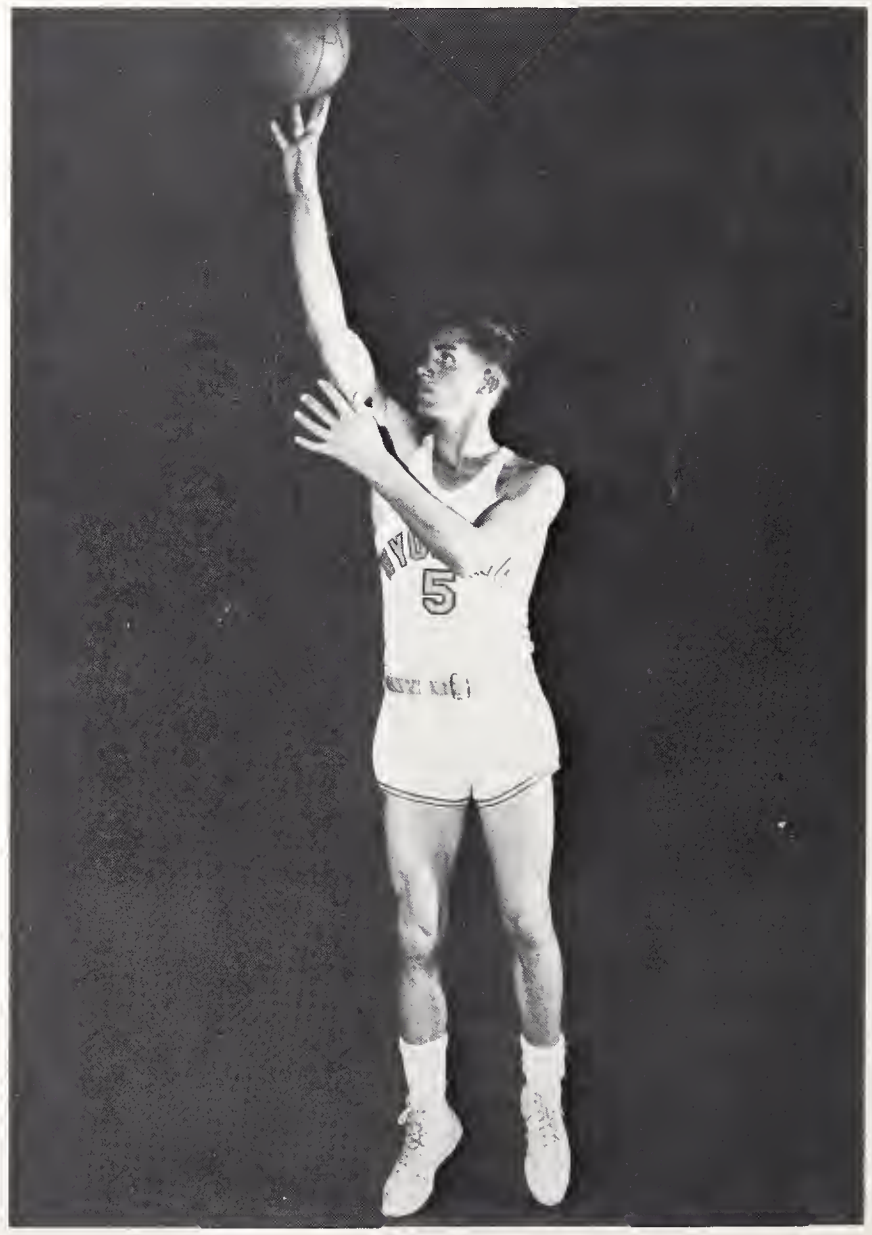

Eckhardt hits.

Hatten can't quite get it.

Don Hatten

Pete Hook

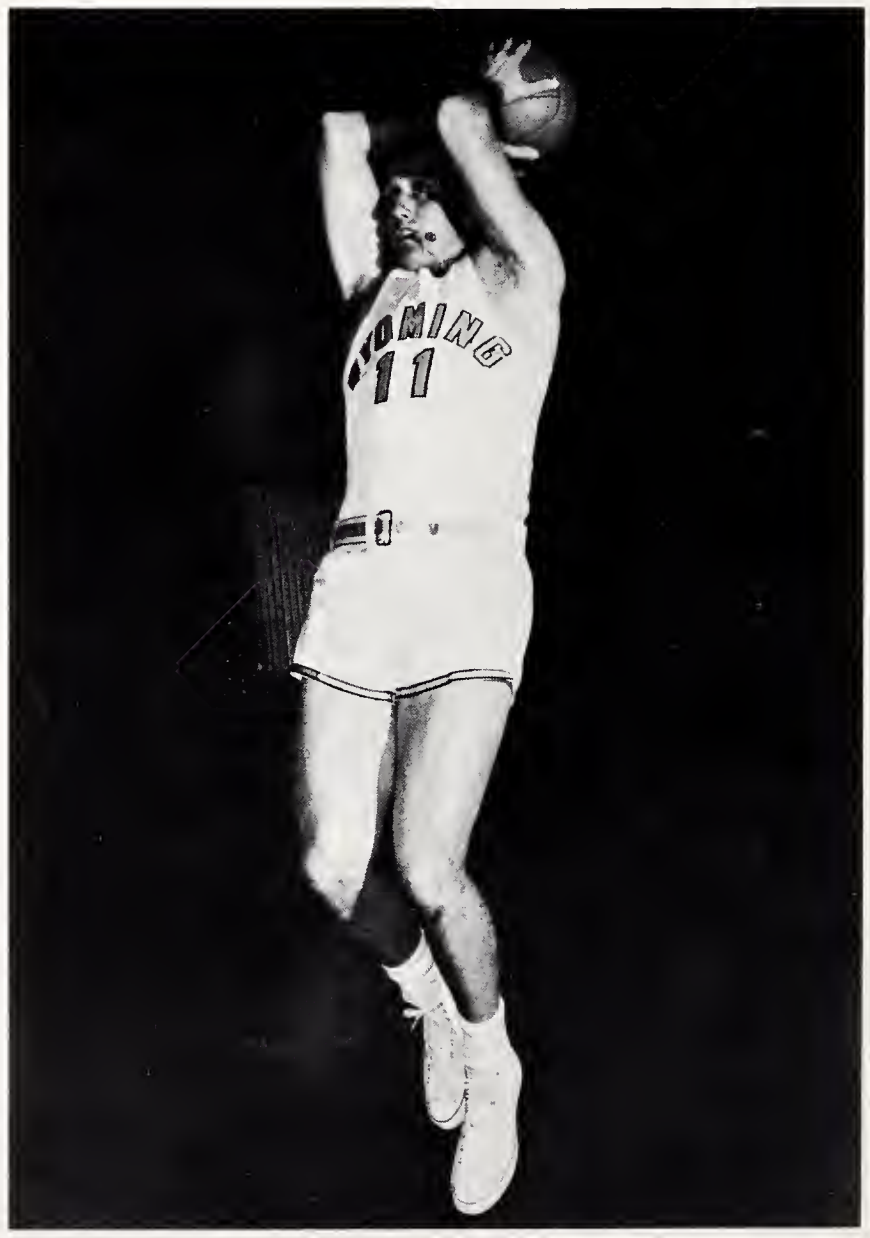

Carlson hooks.

They helped.

Bob Rhynsburger

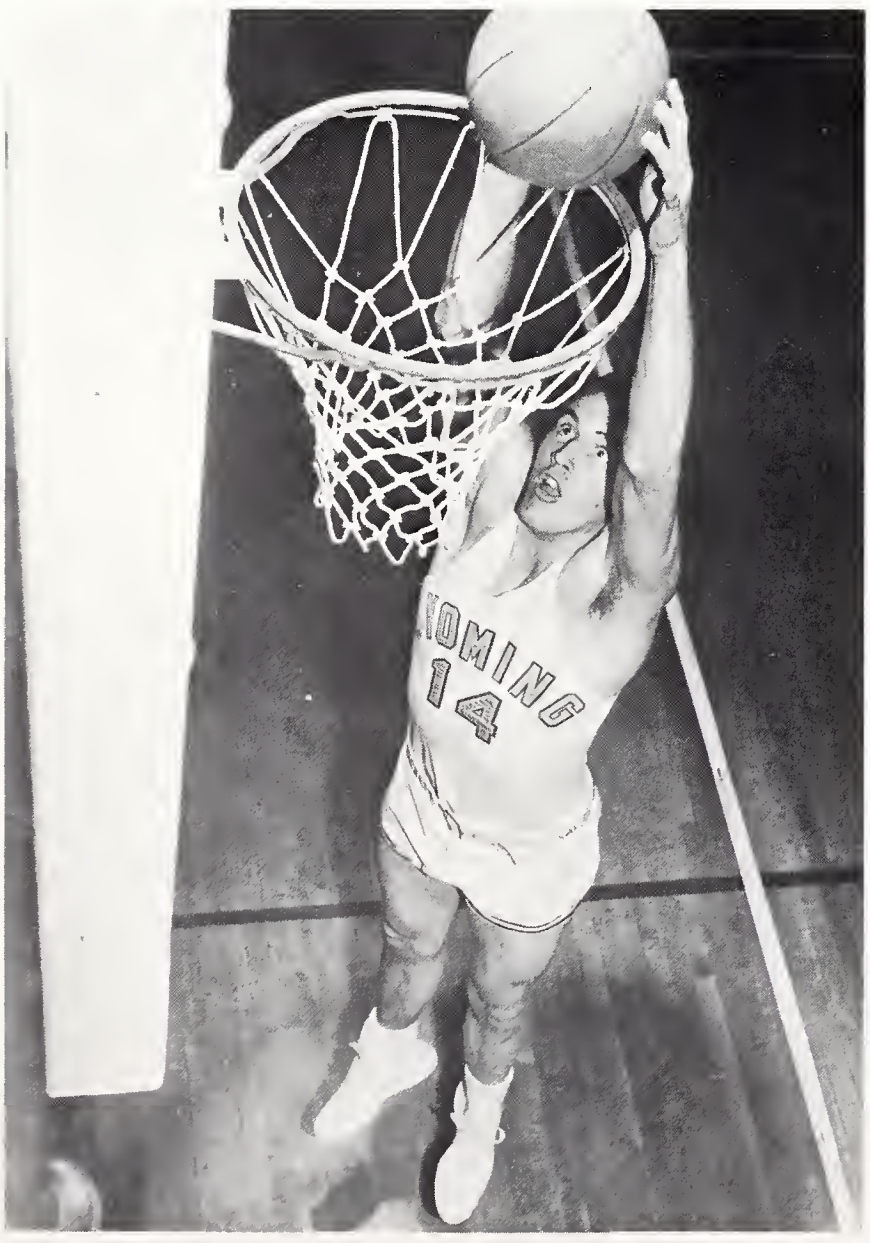

Harold Whitefoot

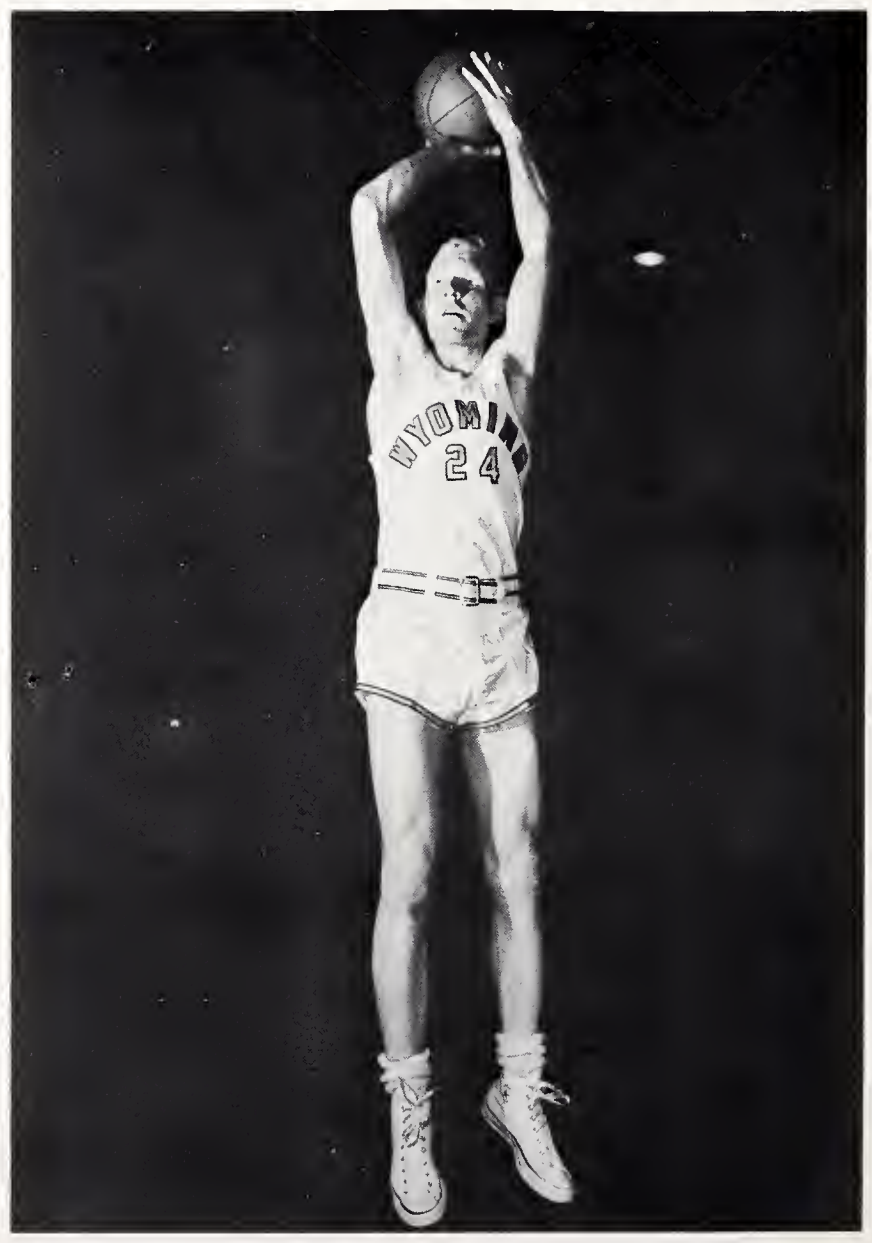

Minor Sports

ROW I: Bud Merritt, Frank Goodie, Jim Hoppe, Victor McElroy, Dave Gossin, Bill Meeboer, Bob Villasenor, Bob Sullivan, Pete Kutches, Bob Brush.
ROW II: Mort Drury, George Nelson, Jim Houston, Bob Fisher, Don Napierkowski, Gerry Nagle, Fritz Heiss, Ralph Vaughan and Coach Glenn R. (Bud) Daniel.

Wyoming	3	U. of So. Calif. at L. A.	14
Wyoming	7	Los Angeles State	2
Wyoming	4	Arizona State	17
Wyoming	12	Arizona State	2
Wyoming	5	Arizona State	6
Wyoming	9	U. of Arizona	17
Wyoming	1	U. of Arizona	16
Wyoming	1	U. of Arizona	16
Wyoming	4	U. of New Mexico	14
Wyoming	15	U. of New Mexico	12
Wyoming	2	Colo. State College of Ed.	8
Wyoming	5	Colo. State College of Ed.	6
Wyoming	4	Colo. State University	11
Wyoming	3	Denver University	5
Wyoming	5	Denver University	12
Wyoming	9	Denver University	13
Wyoming	11	U. of New Mexico	10
Wyoming	16	U. of New Mexico	7
Wyoming	11	Colo. State University	2
Wyoming	10	Colo. State University	7
Wyoming	4	Colo. State University	11
Wyoming	11	Denver	10

Boyer and Meeboer working out early.

Baseball

Led by James Hoppe, first team all-conference, and LeRoy Boyer, second team all-conference, Wyoming baseballers copped third place in Eastern Division standings.

Denver was awarded first place on the basis of a tie game with New Mexico. If the game had been played with a loss to Denver, a four way tie for first place would have resulted. Wyoming's conference record was 6 won and 6 lost.

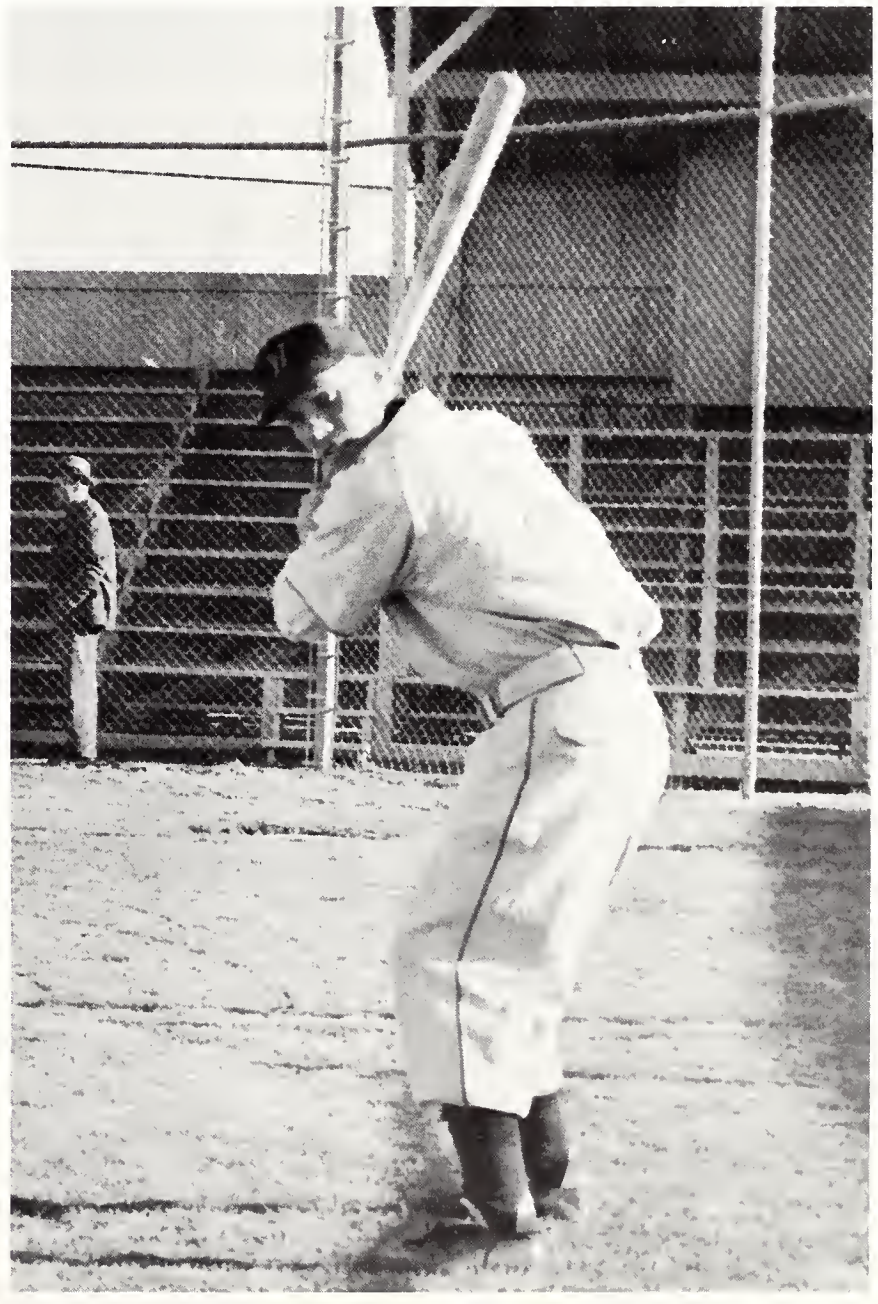

Sawiki shows his stuff.

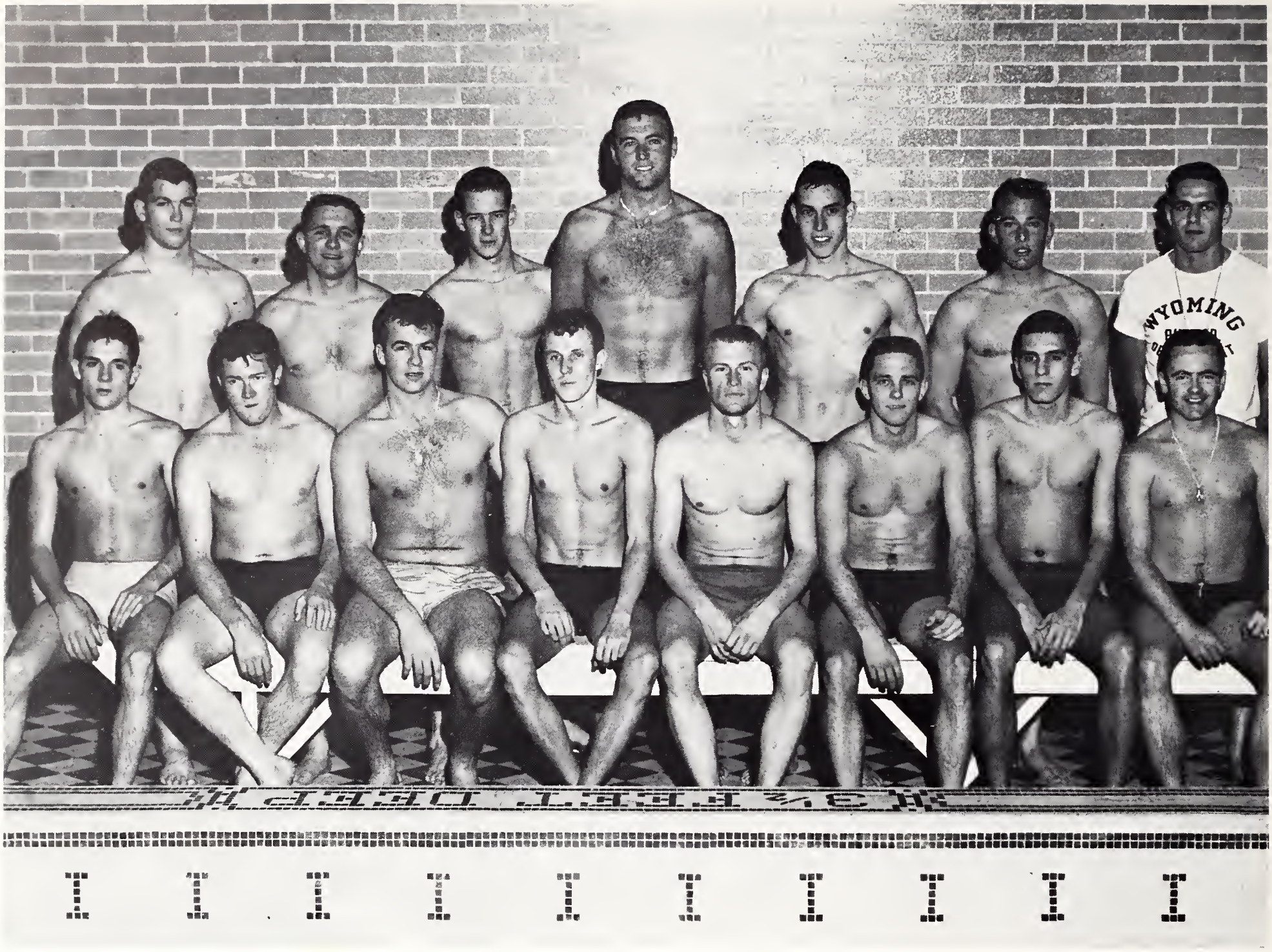

ROW I: Ford Kono, Al Aldrich, Bill Nunn, Geff Cole, Charle Bradenburg, Ed Niethold, Dave Hitchens, Bill Carroll. ROW II: Al Wiggins, Bob Niethold, Frank Phelps, Ken Koster, Morey Moreland, Lowell Dertinger, Coach Dave Glander.

Swimming

Wyoming captured third place in the Skyline Conference led by Ed Neithold who won first place in the butterfly, and Bob Nethold who won first place in the 200 yard backstroke plus a second place in the 100 yard backstroke. Second place in the 100 yard butterfly was won by Lowel Dirtinger. Bill Numm placed third in the 100 yard freestyle. Other place winners were Al Aldrich with a sixth place in the backstroke and Geoff Cole in the individual medley.

The medley relay team of Bill Numm, Lowel Dirtinger, Ed Neithold and Bob Neithold copped first place in the conference. Bill Carroll, diver and Dennis Prahl, sprints contributed points during the season to round out the team.

The Wyoming swimmers were beaten in only one dual meet all season.

Nunn sets for a good start.

Bob Carroll in a jackknife.

Front one-and-a-half.

Dead heat.

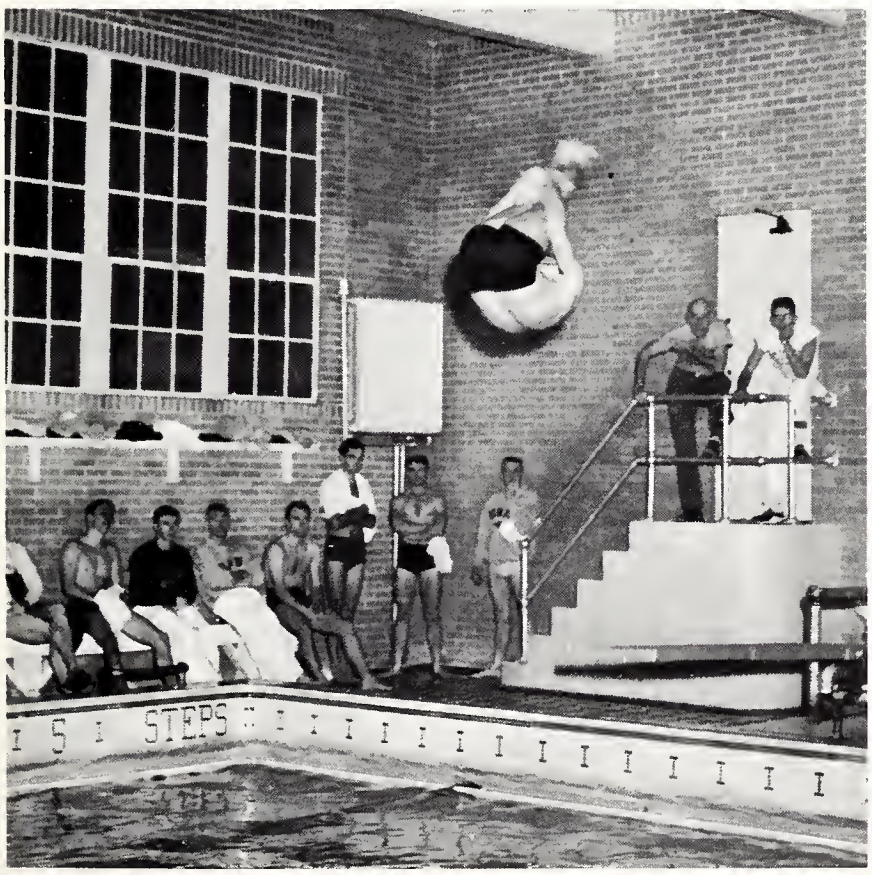

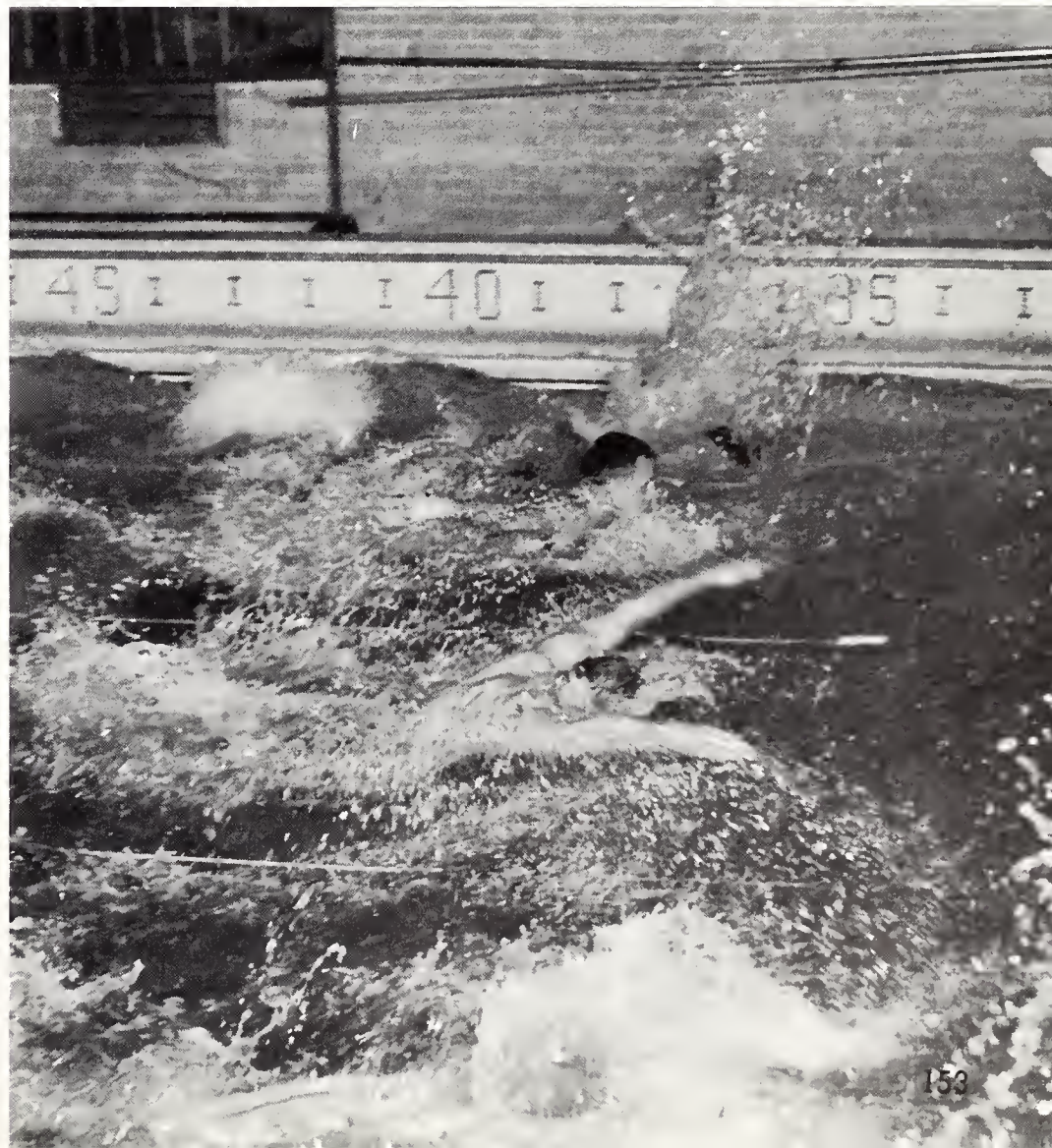

ROW I: Lyle Brownlee, Dick Balinger, Wes Metzler, Fred Brownlee, Rick Hanks. ROW II: Herb Karcher, Rod Chisholm, Skip McCrary, Kent Davis, Herb French, Wayne Voss. ROW III: Coach Ev Lantz, Carl Scott, Pete Jones, Bill Scott, Dale Madden.

Wrestling

Wyoming wrestlers won their sixth outright Skyline Conference Championship in ten years with 74 points. The runnerup Colorado State University trailed with 52 points.

The Cowboys have tied for the championship two years and were no less than second in the Conference in the other two years.

Pete Jones repeated as champion in the 147 pound class and Dick Ballinger won his twelfth straight victory with no defeats to lead the Cowboys to the Championshrip. Wyoming was handicapped by the loss of Herk Karcher, last year's 123 pound champion, who suffered a pulled muscle late in the season.

Dale Madden (130 pounds), Carl Scott (137 pounds, Pete Jones (147 pounds), Fred Brownlee (157 pounds), and Dick Ballinger (167 pounds) were all Skyline champions this year.

Wes Metzler won fourth place in the 177 pound class, Lyle Brownlee won third in the Heavyweight division, and Herg French won fourth in the 123 pound class.

In dual meets Wyoming won six and lost five this season. At press time Wyoming was entered in the AAU Wrestling Tournament in Boulder, and the men were preparing for the National Wrestling Tournament, which the University will host.

Just
like
track.

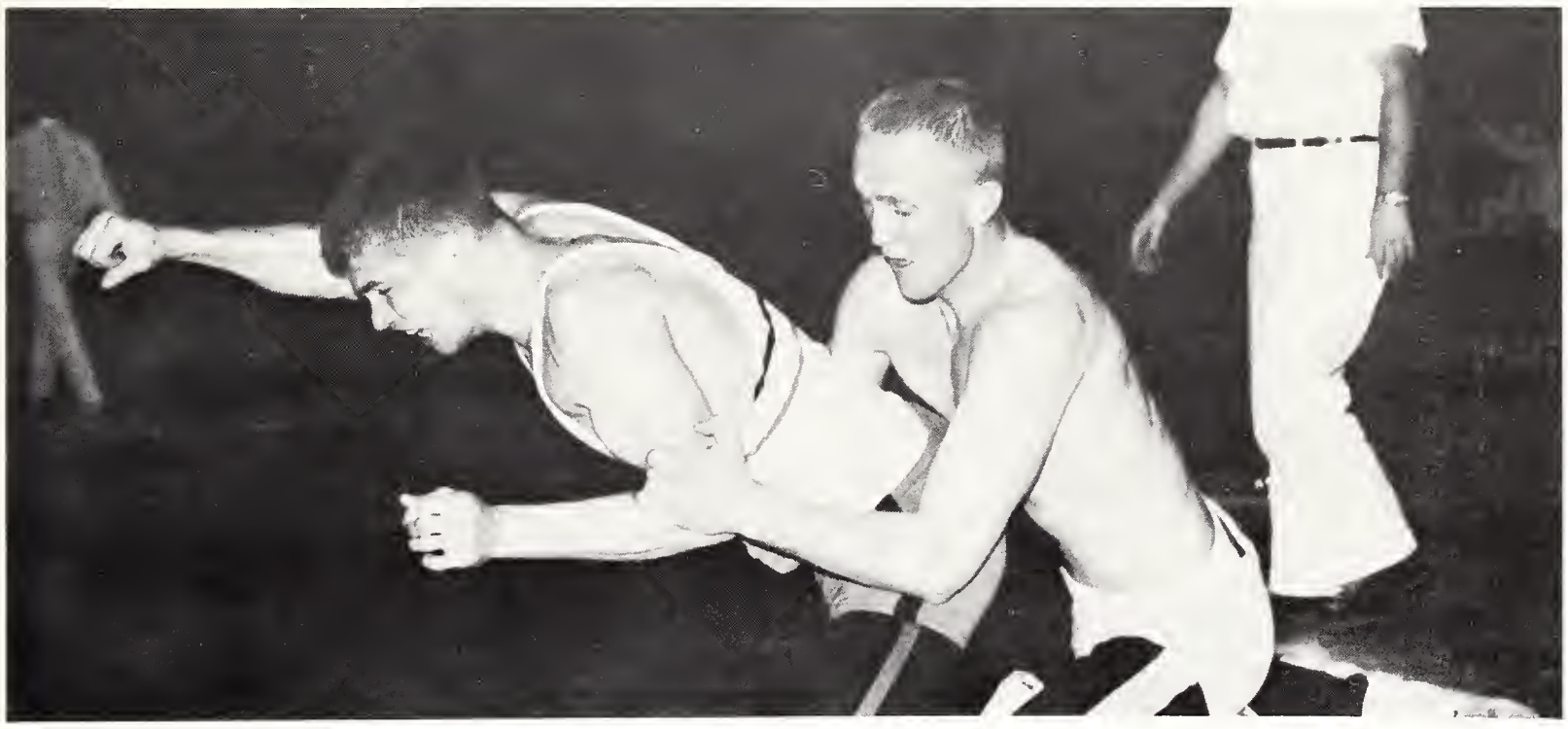

He's
got
me!

Boy
that
guy
can
hit.

ROW I: Coach Fred Richardson, Dick Doughty, Stan Brown, Ray Heid, Court Skinner. ROW II: Gary Francis, Jerry Wilson, Ole Ihset, Jan Skavg, John West.

Skiing

Plagued by injuries and tough luck, the Wyoming slat men were not able to win first place in the conference although the team members gave topflight performances.

Gary Francis was the first casualty with a broken leg. Court Skinner from Pinedale, the 'jinx' man of the slopes, quickly followed with another broken leg.

Skiing Wyoming men Dick Doughty and Jerry Wilson plus Stan Brown are improving and should place high in the standings next year. Ray Heid, John West, Ole Imset, and Jan Skavg round out the skiers for Wyoming.

Coach Richardson checks Jan Sgavg's cross-country form.

Dick Doughty . . .

. . . and Court Skinner take gates.

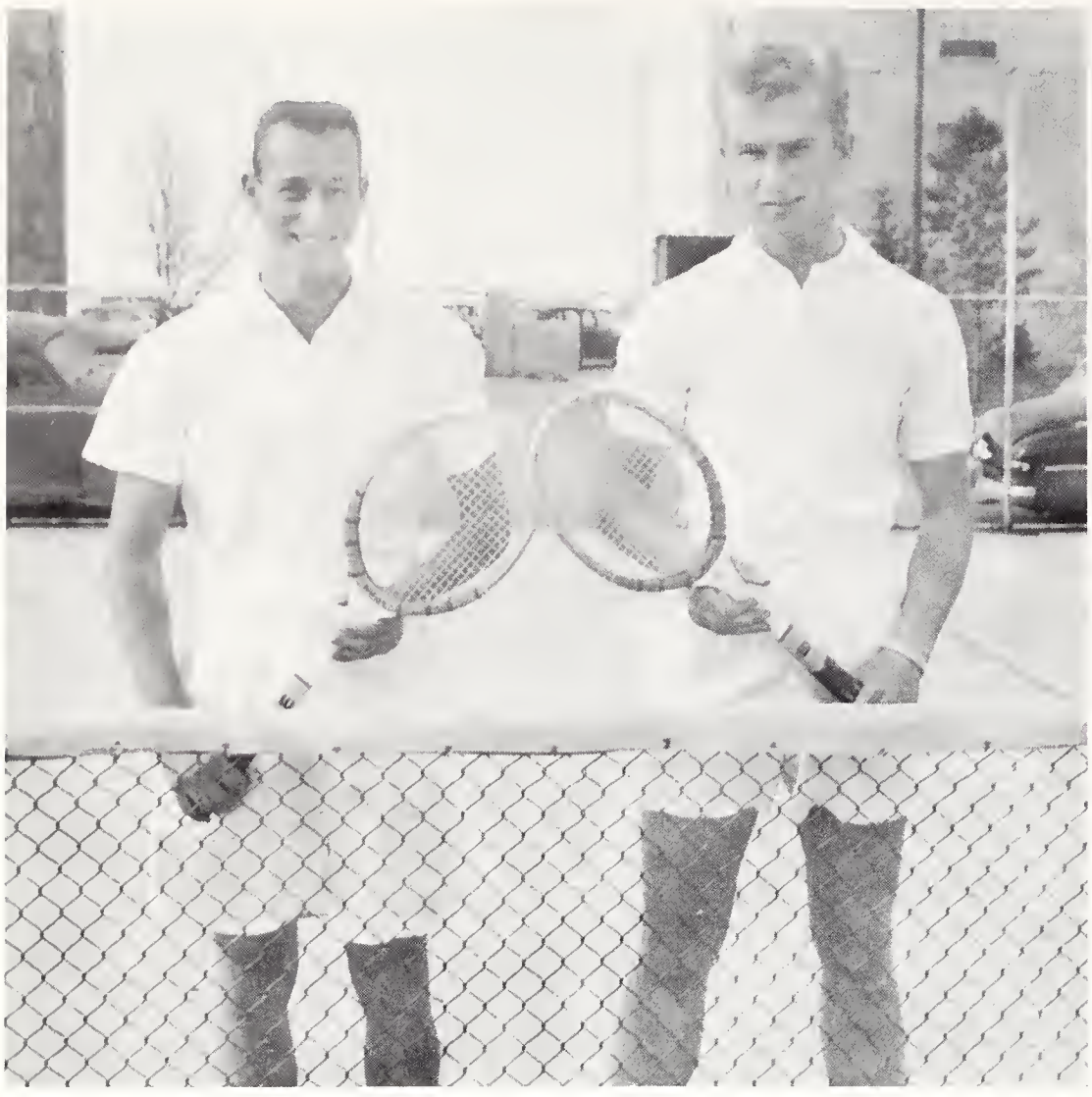

Pat Florentine and Mark Ahern

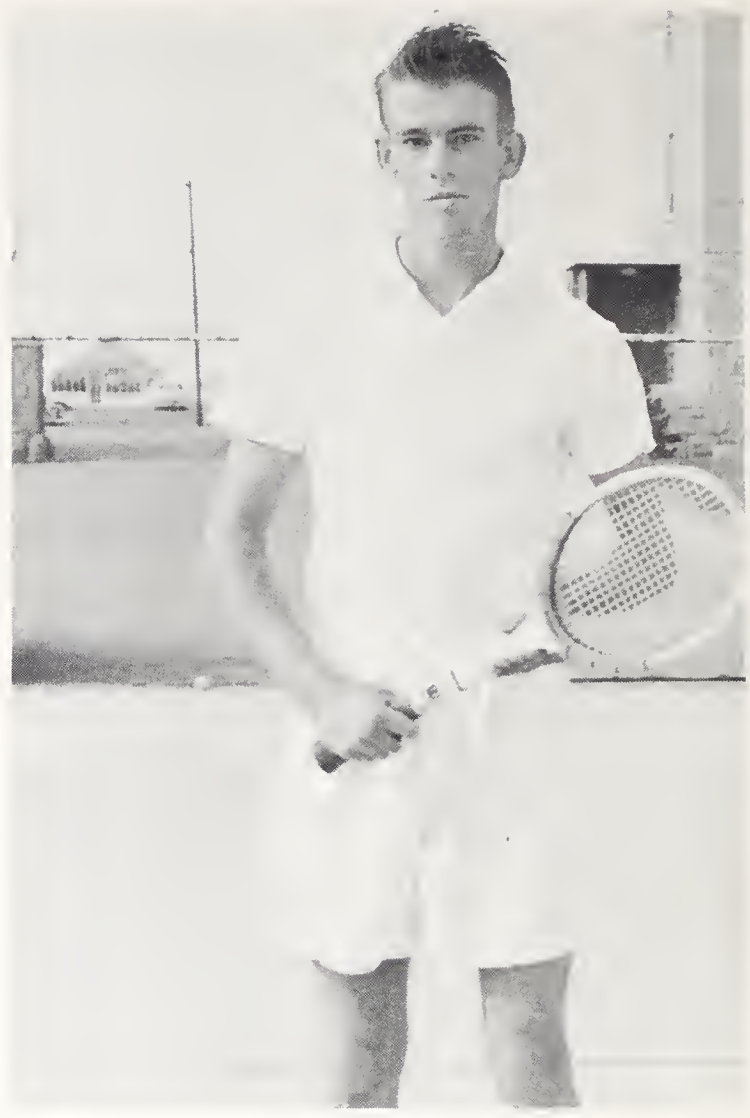

Ron Hedin

Tennis

Under the leadership of co-captains Clyde Klingler and Pat Florentine the Cowboy tennis team swept to eleven wins with only four losses. The Cowboys found their only nemesis in New Mexico who downed them for all four of their losses.

The Bearley coached aces opened the season April 1 by defeating Arizona State 6 to 3 and 5 to 4. Phoenix College then fell 9 to 0. Wyoming suffered two losses to New Mexico 4 to 3 and 5 to 2. The Cowboy aces stroked their way to six straight wins before losing to New Mexico twice more by the identical scores of 6 to 1. Wyoming downed Denver 6 to 1 then scored a 5 to 4 victory over Colorado State College of Education. Denver fell victim to a 5 to 2 defeat from the Wyoming netters. Colorado State University entered the competition with a 5 to 2 loss to Wyoming. The Cowboy netters then earned a duo win over Denver with identical 7 to 0 scores. The season was closed with two wins over Colorado State University by repeat scores of 4 to 3.

In the conference meet Wyoming tied for fourth place.

Ed Panui

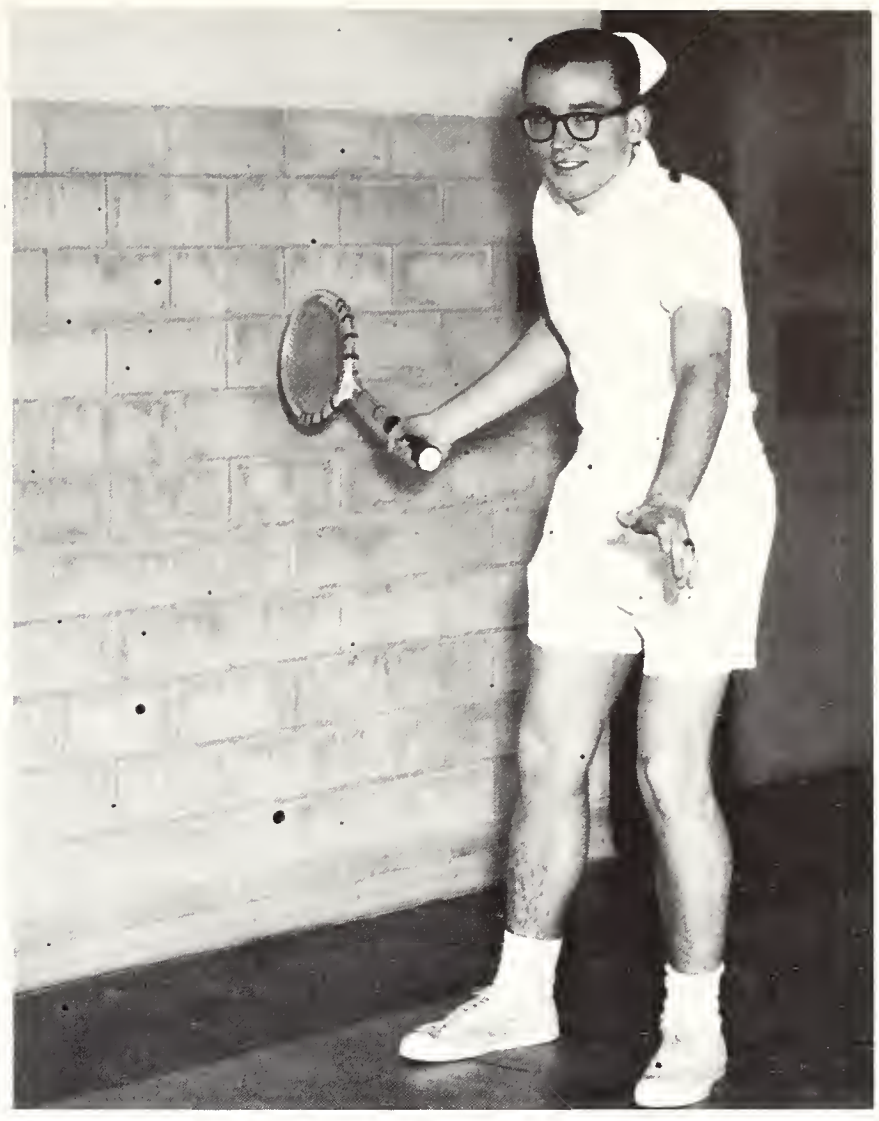

Lee Holmes

John Shaffer

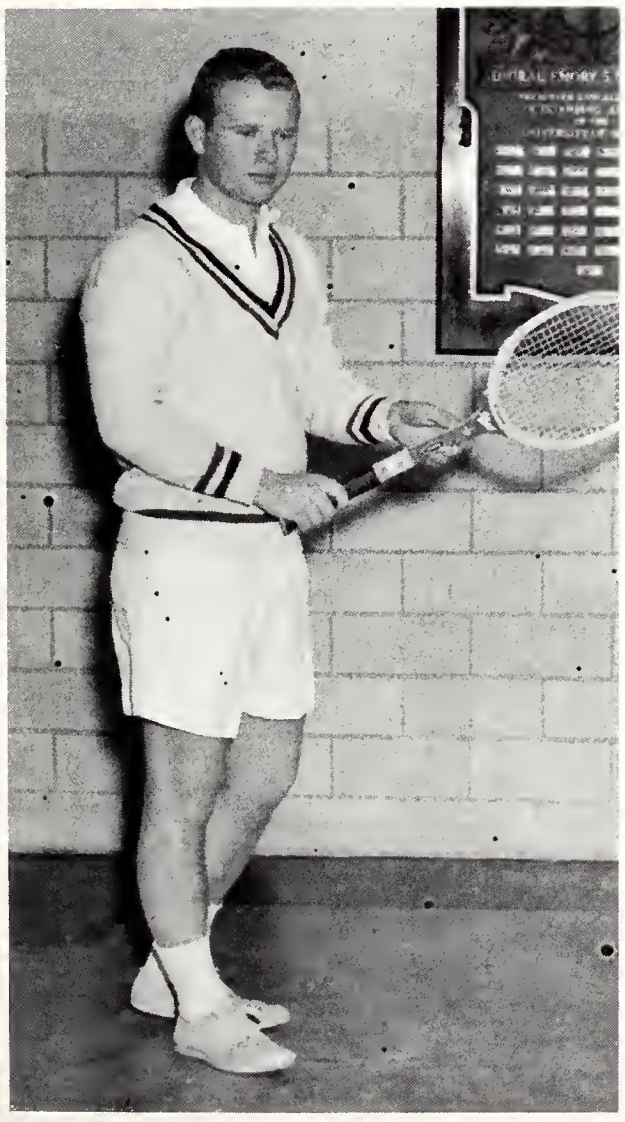

Clyde Klingler

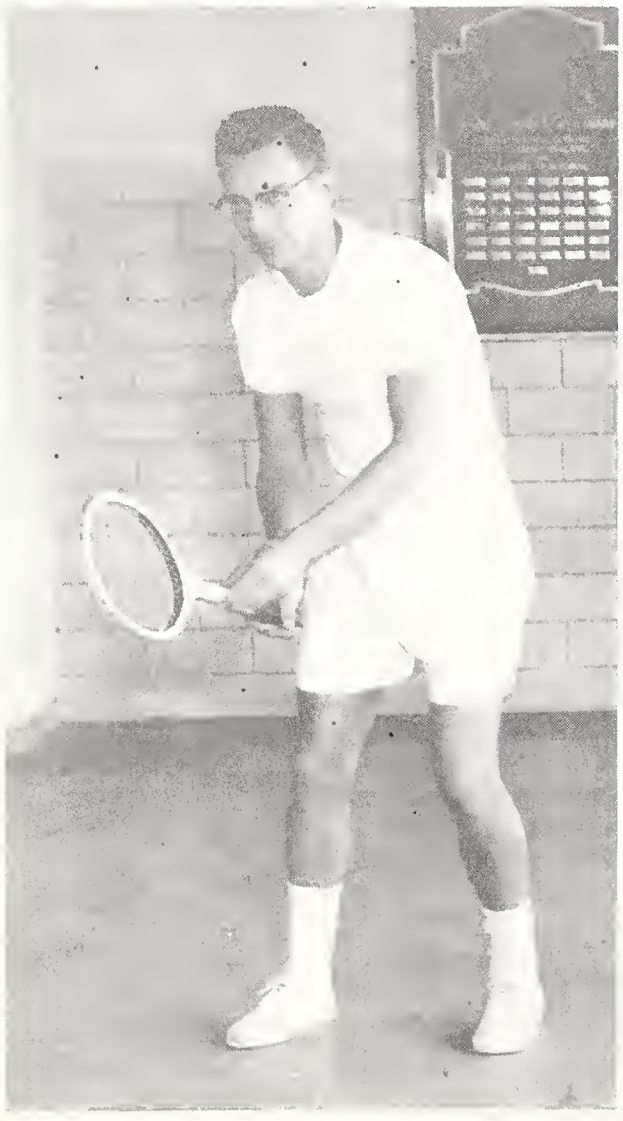

John Lemaitre

Vandenberg runs the half.

Moore throws.

Track

Wyoming trackmen set two new school records when Merle Worden threw the discus 152'3.8" shattering the old school mark of 149'6" set in 1956, and when Walt Cockreham bettered both the school and field record with a javelin throw of 191'2.1". The old marks in the javelin were 187'8" for the school set in 1939, and 190'6" for the field record which was estazlished in 1953.

In conference championship competition Harold Farmer ran 21.3 in the 220 yard dash to place second and 48.2 in the 440 yard dash to place third. Sixth place winners were Dave Vandenberg in the 880 yard dash; Walt Cockreham, javelin; Merle Worden, discus; and the Wyoming Mile Relay Team consisting of Mike Ryder, Tom Davidson, Dave Vandenberg and Harold Farmer.

Wyoming was handicapped by the loss of several varsity men which resulted in fourth place for Wyoming in the Eastern Division Track and Field Championships.

The cindermen participated in four dual meets, two triangular meets, the Colorado Invitational Indoor meet, the Thirty-Third annual Colorado Relays, the Rocky Mountain AAU Track and Field Championships, the Eastern Division Track and Field Championships, and the Mountain States Athletic Conference Track and Field Championships.

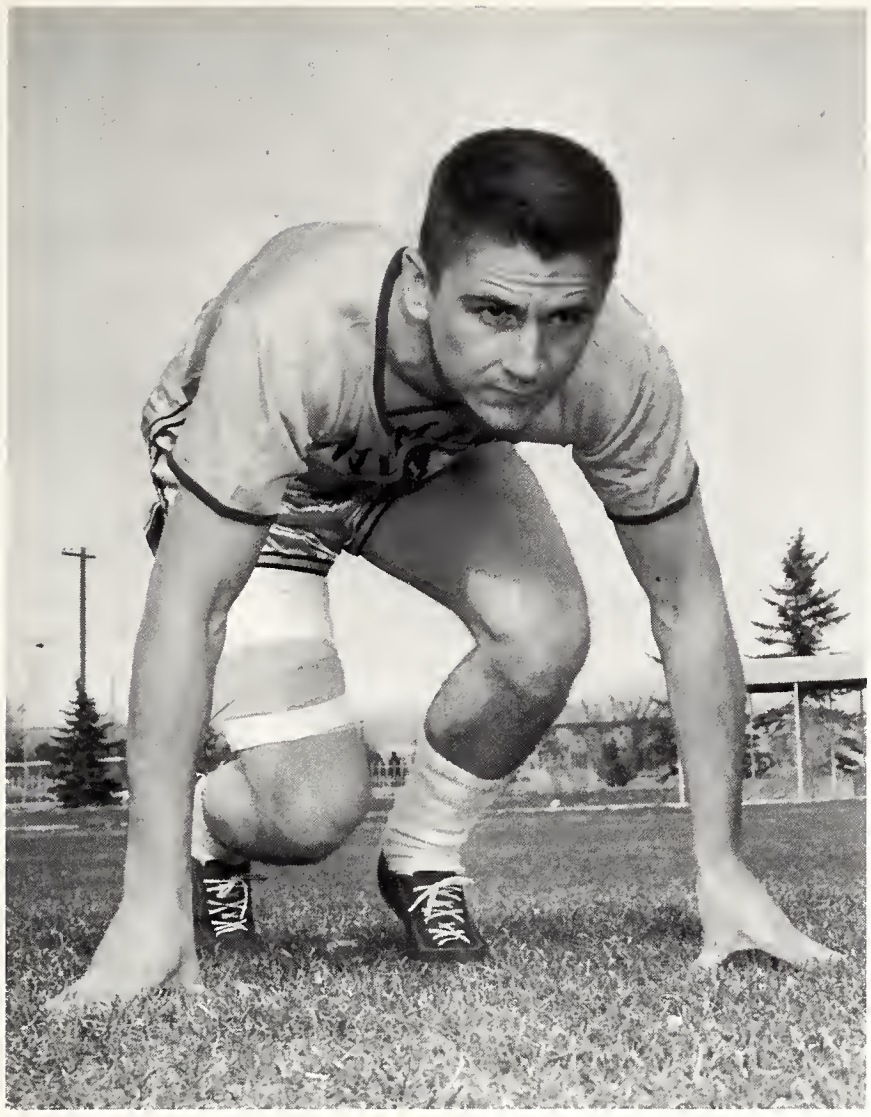

Gary Darnell

Walt Cockreham

Harold Farmer

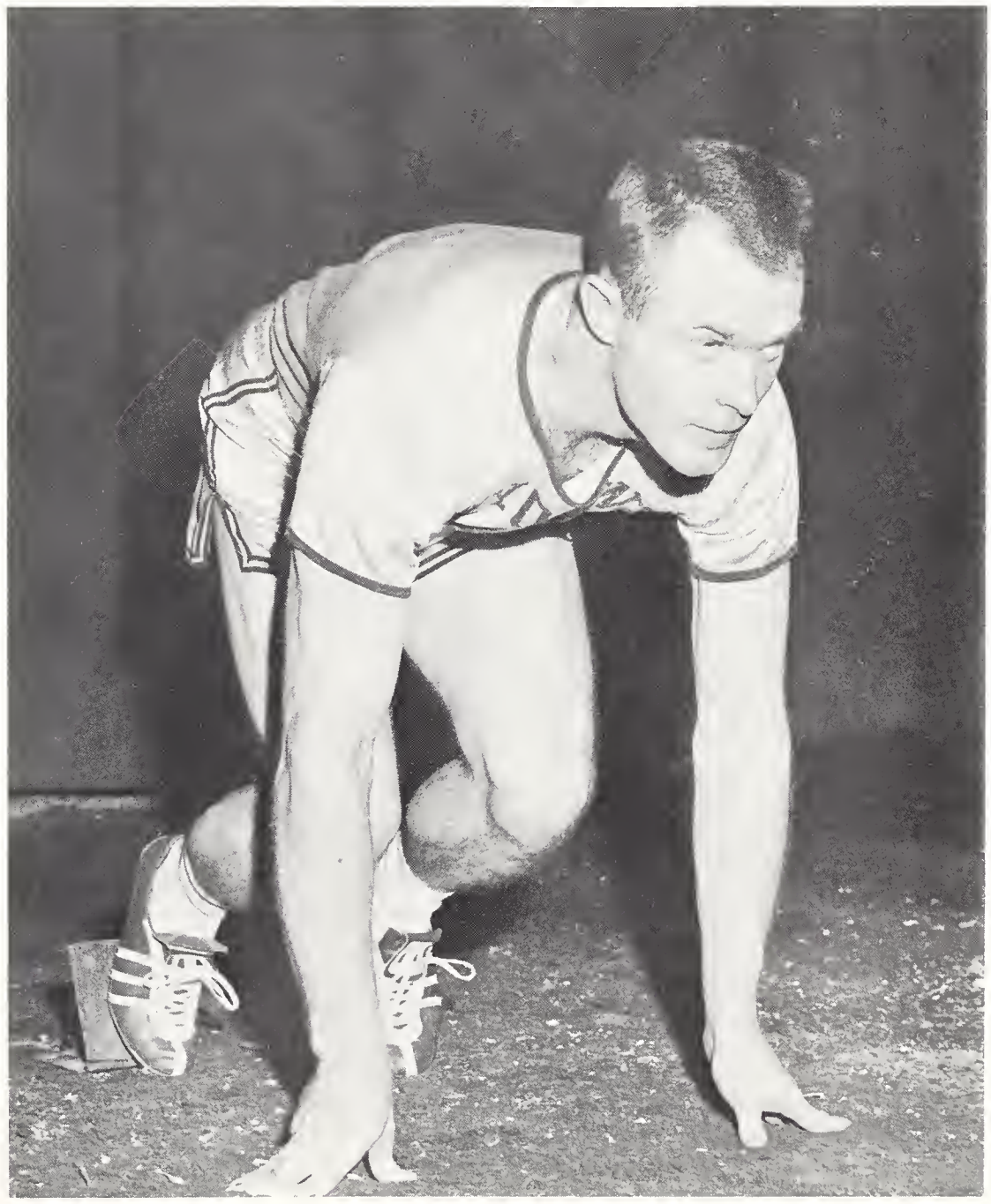

ROW I: Dick Spencer, Manuel Proano, Erhan Yagibasioglu, Dietrich Kroger, Ferenc Nadasdy, Ron Gardner, Bill Beck. ROW II: Vasil Vasileff, Leif Ericksen, Ed Cole, Karl Kleen, August Keith, Larry Samll, Nelson Johnson.

Soccer

Soccer is one of Wyoming's newest sports. Although the team played excellent ball, especially against the Air Force Academy and Colorado University, they ended the season with a one win and seven loss record. The team was headed by Player-coach Dietrich Kroger and Captain Nelson Johnson.

Wyoming is a member of the Rocky Mountain Collegiate Soccor League. The Air Force Academy, Colorado School of Mines, Colorado College, and Colorado University round out the league.

Small defends against the Air Academy.

Goalie Kroger Kicks one out.

Beck charges an Air Academy player.

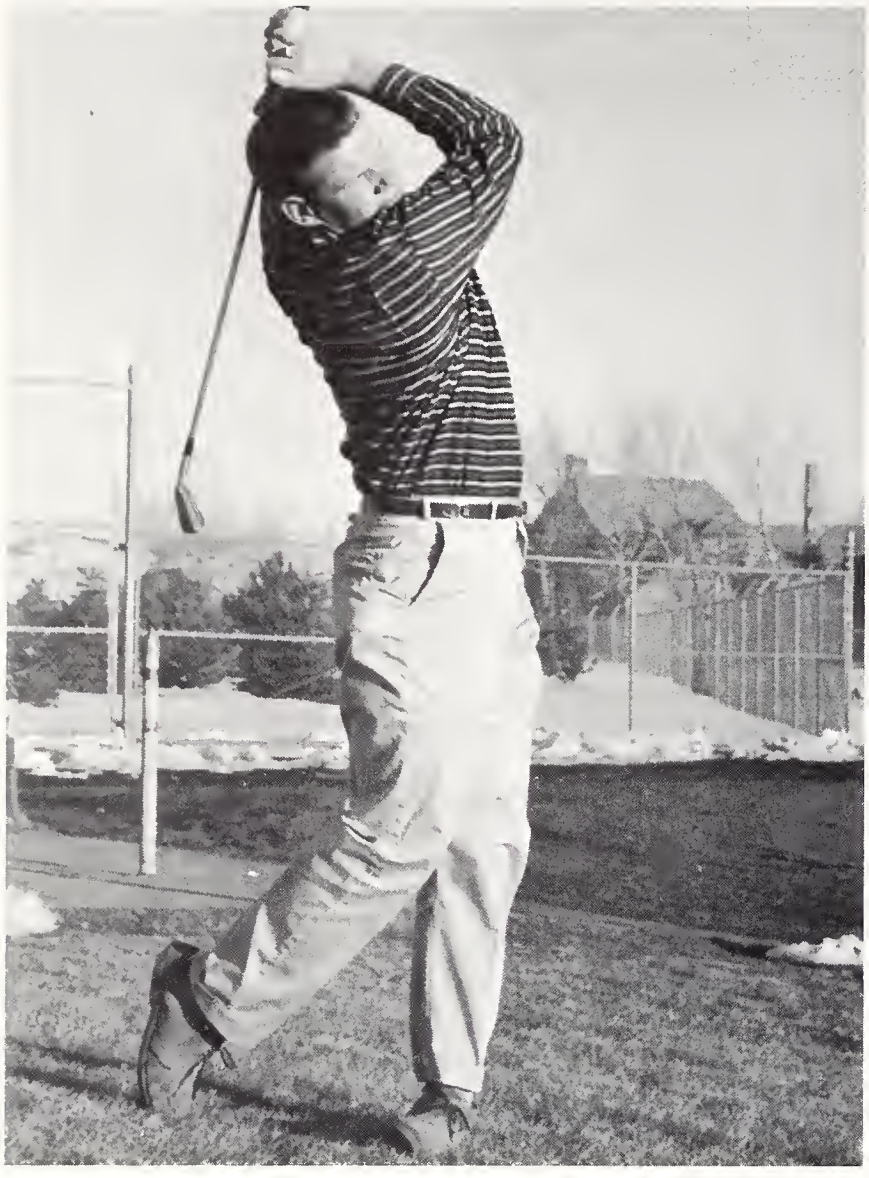

Bob Sawyer

Gordon Hockamier

Golf

The 1957 golf season started for the Wyoming team with a trip to Tempe, Arizona, where the Cowboys suffered three losses to Arizona State and a loss to New Mexico.

Back in the Rocky Mountains, Colorado State University downed the Cowboy golfers twice. Wyoming then split a two meet series with Fort Warren Air Force Base.

Wyoming closed out the season with a win over Fitzsimmons Army Hospital, and placed seventh in the Skyline Conference.

With the form shown by freshman prospects, the outlook is much brighter for future seasons.

Bob Ducusin

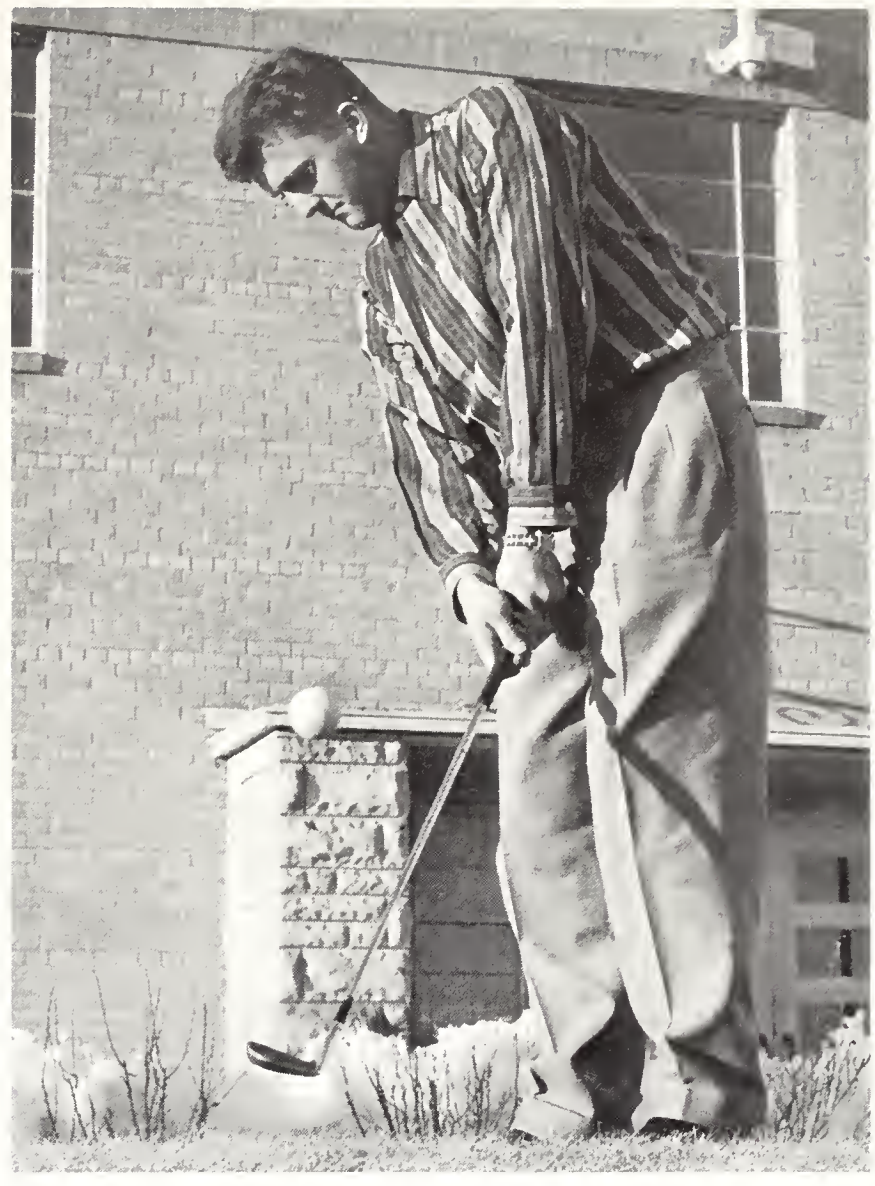

Dave Parker

Jim Felt

Larry Luzac

Organizations

Honoraries 169

Religious
Organizations . . . 189

Sororities 203

Fraternities 229

Clubs 285

Residence Halls . . . 305

Honoraries

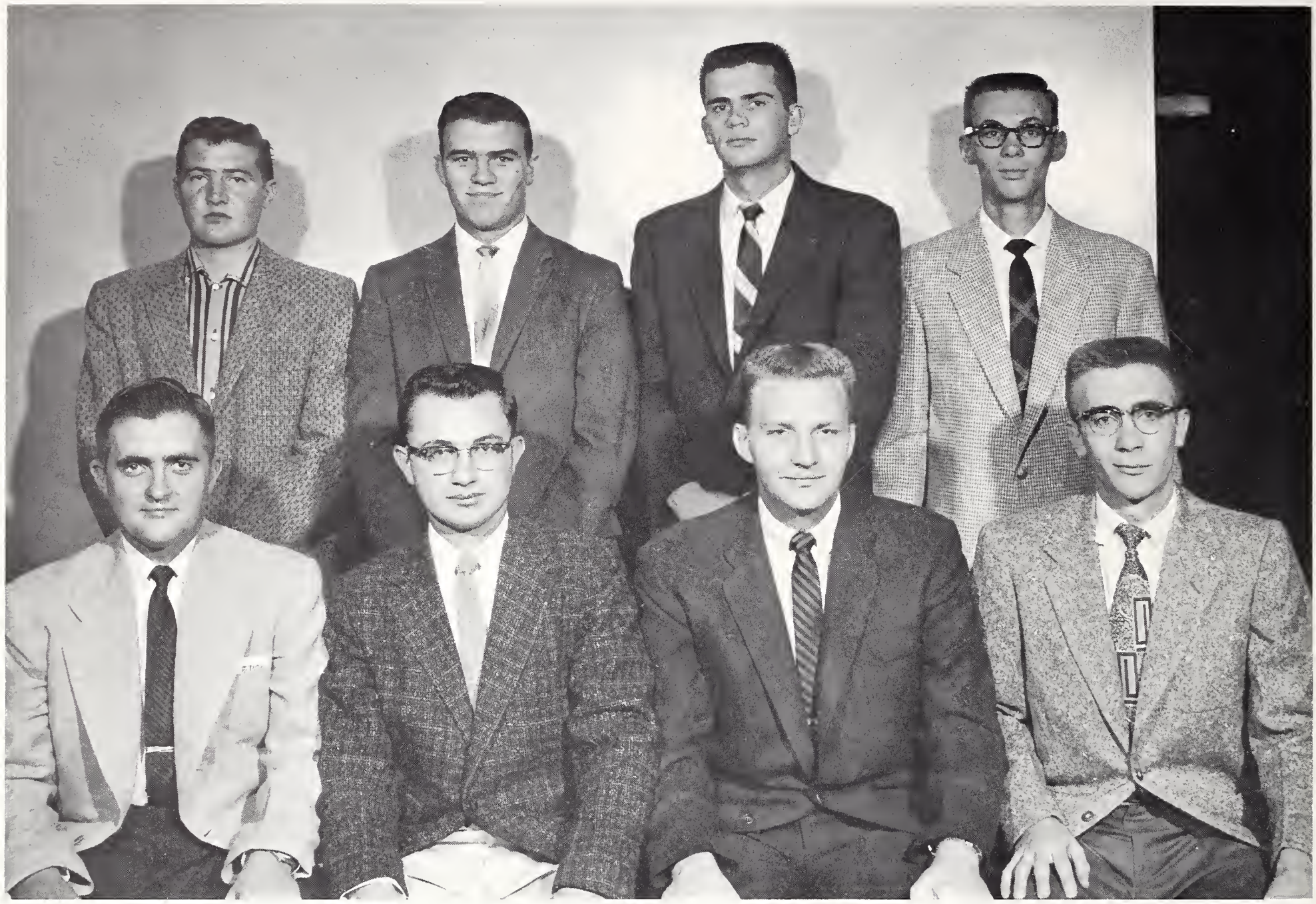

ROW I: Martin Long, Edward Howshar, Raymond Anderson, William Tihen. ROW II: Richard Mowry, William Halseth, Gerald Anderson, William Gundlach.

Alpha Epsilon Delta

The future pill-pushers of the campus are chosen for membership into Alpha Epsilon Delta by being in the upper third of their class and majoring in pre-med. An annual trip to the University of Colorado Medical Center at Denver is one of the highlighted activities sponsored by this organization. Belonging to AED greatly increases the chances of a pre-med student of getting into a professional medical school.

ROW I: Gary Toftly, Mike Duntun, Joe Logan, Chuck Stroh, Dale Harris, Bill Yakse, Fisher Roberts. ROW II: Joe J. Ono, Larry Luzac, Edward Murphy, Richard Goodman, Stewart Brubaker, Robert W. Hasse. ROW III: Robin Peterson, John Fermelia, John Stiles, Mike Fisher, Bill Robinson. ROW IV: Gene Green, Wm. L. Johnson, Dick Olejnik, Larry Rosentreter, Dave Mishkind, Pat Nonigham. ROW V: Lin Riley, Birney L. Cox, Bob Balli, John Jenny.

Alpha Kappa Psi

The purpose of Alpha Kappa Psi is to give the Commerce student an opportunity to become acquainted with his field of work. They had professional meetings at various times during the year and took several field trips to visit industry in the area around Laramie. Their major activities were the Student Business Conference, where difficulties and problems in the field of commerce were discussed, and the Campus Carnival.

ROW I: Russ Mather, Owen Hodgall, Ron Mahan, Irv Skelton, Bill Dale, Bill Budd. ROW II: Donald G. Blakeman, Llayd McDaniel, Robert Hagestod, George L. Wilkinson, John C. Gilham, Keith H. Burdick. ROW III: John C. Willer, Angelo Georgios, Royce Nolan, William R. Stephenson. ROW III: Fredrig Clodius, Fred De Bolt. ROW IV: Myson J. Mason.

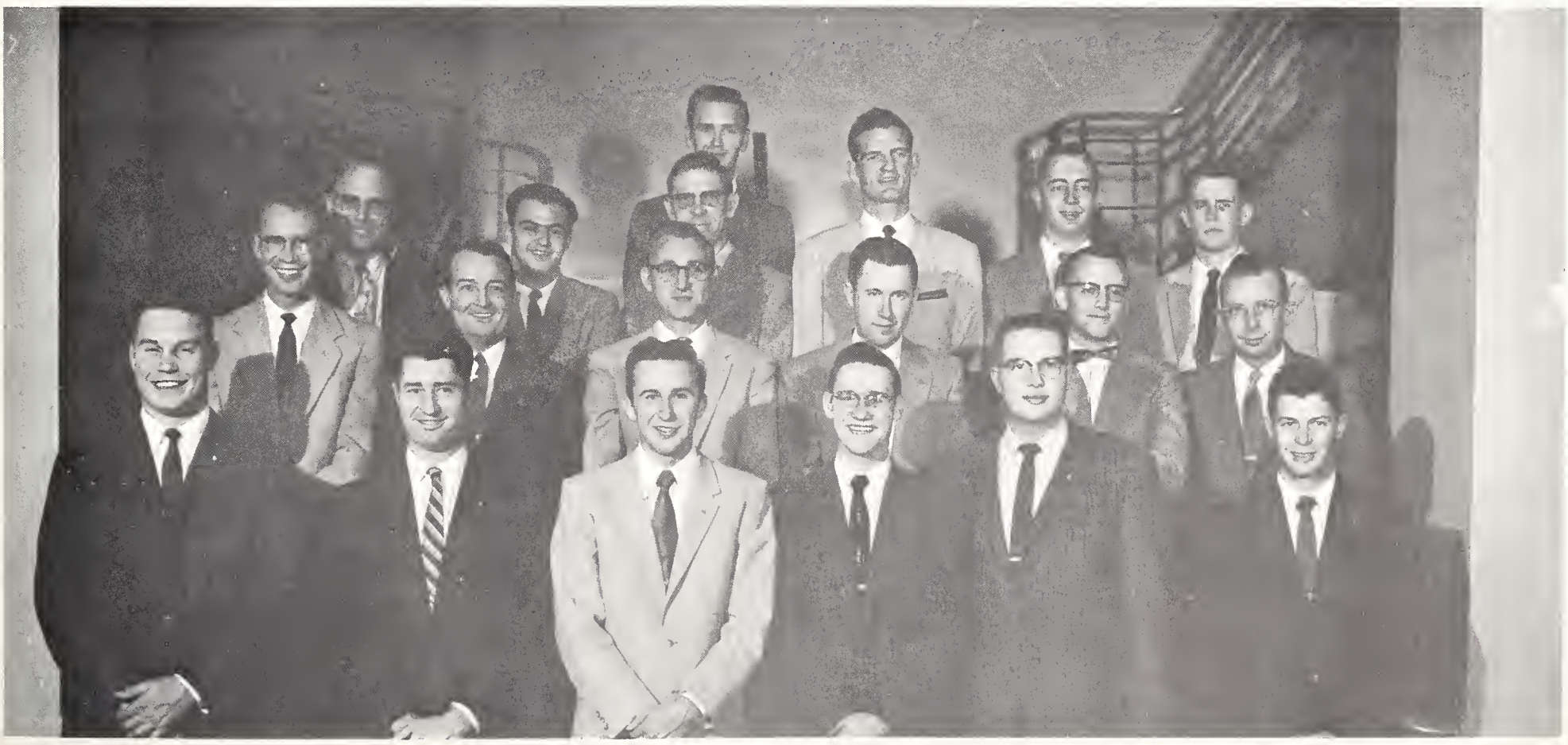

ROW I: Walter Petsch, Bill DeSpain, George Fisher, Melvin Lacy, George Butler, Alvin Gail. ROW II: Donald Wilheim, Con Bernbeck, Mason Skiles, Bob Wallace.

Alpha Tau Alpha

Interested in promoting high ideals and standards and true professional spirit in agricultural teaching is the purpose of Alpha Tau Alpha. The major activities of this busy organization this year were their Annual Banquet, helping sponsor the FFA judging contests, sending two delegates to the National ATA Conclave in Kansas City, conducting leadership conferences in vocational agriculture, and holding a family night gathering. The plaque for the outstanding member went to Lawrence Patterson. George Lapaseotes was president this year.

ROW I: Alice Kenyon, Joan Anderson, Raymond Mendoza, Anne Hovich, Caroyln Peterson, Leonard Burch, Dr. John Maurer. ROW II: William Sedlacek, Harold Ephon, Charles Messer, Dr. Everest Schierz, Andrew DeCora.

Gamma Sigma Epsilon

The purpose of this organization of the future test tubers was to promote interest in chemistry. The members of Gamma Sigma Epsilon must have had a 2.0 or above chemistry average for two years before initiation besides a good overall average. Grand Alchemist, Leonard Burch, headed these forty men and women in their banquet in the spring and active participation in the open house program.

ROW I: Juletta Northrup, Kay Richard, Marilyn Barnes, Timmy Cheesbrough, Lois Tikkaner, Eryn Banner, Joan Anderson. ROW II: Jan Hansen, Jean Shanley, Peggy Parks, Evva Hincks, Bobette Melcher, Pat Powers. ROW III: Larry Nelson, Fred Petsch, Ruth Bragg, Marial O'Melia, Roger Reifel, Ron Mahan. ROW IV: Frank Trelease, Tom Miller, Jim McClun, Jim Bentley, Jim Dannettel, Jim Cole. ROW V: Don Ricks, Kendell Hyde, Gerald Anderson, George E. Tully, Ron Mathewson, Dave Harned, Larry Bourret, John Bishop.

Iron Skull

Two members from each social sorority and fraternity, one man and one woman from LDS, and eight independent students, four men and four women, comprise the membership of Iron Skull, junior honorary. The highly successful Iron Skull Skid and Homecoming Sing resulted from the hard work of this group. To become a member of Iron Skull, a cumulative grade average better than 2.5 and activity participation on campus must be met for consideration for membership. Ron Mathewson headed Iron Skull this year.

Kappa Delta Pi

Kappa Delta Pi members represent the excellency of future educators and are above the upper one-fifth of the University in scholarship. The members of graduate, senior, or junior standing participate in awarding honor books to the highest ranking freshmen and sophomores in education, publish a newsletter for Alums and active members, and present a scholarship to an outstanding member of the education college. This group seeks to encourage professional, intellectual, and personal standards and recognize prominent contributions in the field of education.

ROW I: Jeanette Wade, Claudette Horton, Karen Towner, Delmyrna Simpson, Sally Shawver, Clarice Whittenberg, Jeri Anselmi Kirk. ROW II: Peggy Parks, Roberta Green, Evva Hincks, Irene House, Arleigh Sexton, Edith Watters, Ann Halseth, Pat Schueler, Anna Mae Wiggins. ROW III: Bobette Melcher, Janet Ballinger, Jeanne Castberg, Wanda Hansen, Fran Patrick, Juletta Northrup, Marion Yule, Jaura Carcy. ROW IV: Gene Talbert, Gilbert Peter, James O. Davis, Edwin D. Makie, Boyd B. Bennion Jr., Jerry G. Stewart, Kenneth L. Jay, Willard G. Jones, A. Lester Roberts.

ROW I: Emma Jo Spielgelberg, Hjalma Person, Alice Kenyon, Barbara Smith, Jeri Anselmi Kirk. ROW II: Ellen Spann, Nila Rae Hiser, Carol DeKay Osborn, Carolyn Peterson.

Mortar Board

The highest recognition for a University of Wyoming co-ed is an invitation to Mortar Board. Scholarship, leadership, activities, and campus service are prerequisites for this organization. During the year these girls sponsored Torchlight Laurels, the Senior Women's Breakfast, Spring Leadership Workshop and Recognition Tea. Barbara Smith headed Mortar Board this year.

ROW I: Barbara Smith, Penny B. Kelly, Lillian G. Portenier, Hail Fischer, Esther Guerin, John Mathison. ROW II: L. L. Smith, S. H. Knight, W. O. Clough, H. T. Northen, C. C. Laing, R. G. Hacker, C. A. Cinnamon. ROW III: S. Roscoe Smith, T. A. Larson, O. H. Rechard, M. J. Walsh, Richard L. Miller, Roland W. Austin, Wilson Walthall, Jr.

Phi Beta Kappa

The men and women of Phi Beta Kappa are chosen for their outstanding scholarship and achievement in the college of Liberal Arts. Interested in promoting scholarship in the liberal studies is the main purpose and objective of this organization, with Wilson J. Walthall serving as president. One of the main functions of this select group is being one of the sponsoring organizations of the Honors Dinner, given annually.

ROW I: Lee Belden, Jim Chesebro, John Colleti, Harry Miller, Roy Cline, Dean Benson. ROW II: Tom Kuypers, Dan Glandt, Tom Dawson, Garth Foster, Bill Moraldo, Kent Davis. ROW III: Gary Toftely, Don Sailors,Tony Eilers, Al Kilmer, Dick Stanfield, James Watt.

Phi Epsilon Phi

Some of the outstanding men of the University of Wyoming are members of Phi Epsilon Phi, sophomore men's honorary. Besides helping promote school spirit and scholarship the Phi Eps also have social functions with the Spurs and sponsor the annual Sweater Dance. In order to become a member of Phi Epsilon Phi a freshman boy must attain a 2.5 average or better during the first semester and show qualities in leadership and school spirit.

ROW I: James Shawver, Ray Baum, William Carroll, Charles Thorne, James Putnam, Kenneth Benson, Edwin Boring. ROW II: George Laya, John Del Greco, Dr. Jack N. Bone, Dr. David W. O'Day, Dean; Alex Meares, William E. Johnson, Gerald Smith, William D. Hardigan, Dr. Raymond J. Kahl. ROW III: Jack Hahn, Franklin Woodhouse, Robert Wilson, Daniel Bertelli, Roland Ahlbrandt, John Vidakovich, Clay Espy, Sig Jansen, Donald Moewes, Burdette Forsch, Robert Gish.

Phi Delta Chi

Improvement of the pharmacy profession is the main objective of Phi Delta Chi, national pharmacy honorary. Members are chosen on a basis of a 2.75 grade average and a one hundred per cent vote of the chapter. The spring dinner dance and a spring picnic are two of the social functions of this group during the year. Also each spring an award is presented to the outstanding senior member.

ROW I: Patty McDonald, Kay Hawley, Emma Jo Spiegelberg, Joanne Harris. ROW II: Pat Dunn, Nancy Petrich, Mariel Kallerud, Joan Norton, Kay Jensen, Marilyn Barnes. ROW III: Marian Jones, Delores Walters, Darlene Johnson, Karen Hillman, Nancy Skyles, Billie Hogue. ROW IV: Elaine Reinke, Jo Bevinetto, Sharon Edens, Janet Watson, Carolin Haun.

Phi Gamma Nu

Promotion of high scholarship, participation in school activities, and furthering interest in civic and professional enterprises is the goal of these future business women. This busy group is comprised of girls majoring in commerce, Liberal Arts, and business education. The Student Business Conference, field trips, professional meetings and the Campus Carnival are the important functions of this club. Emma Jo Spiegelberg is president, and Janet Watson is elected voting delegate to the United Student Fellowship Convention.

Phi Mu Alpha Sinfonia

Musically inclined University of Wyoming students are chosen for Phi Mu Alpha Sinfonia on the basis of interest and participation in campus musical activities. Members must have an over-all 3.00 grade average. Phi Mu also sponsors a Division of Music concert, provides ushers for music programs, and seeks to advance the cause of music in America. Each year they hold their Phi Mu dance, a Bop Hop, and a Pop Concert. Julian McClenahan headed the group this year.

ROW I: C. P. Seltenrich, Julian McClenahan, Charles Cornwall, Ron Douglas, Larry Wheeler, Dick Flood. ROW II: Dick Godfrey, John Novotny, Joe Pinney, Tom Ries, Art Nyquist, Don Ferguson, Jim Moyer.

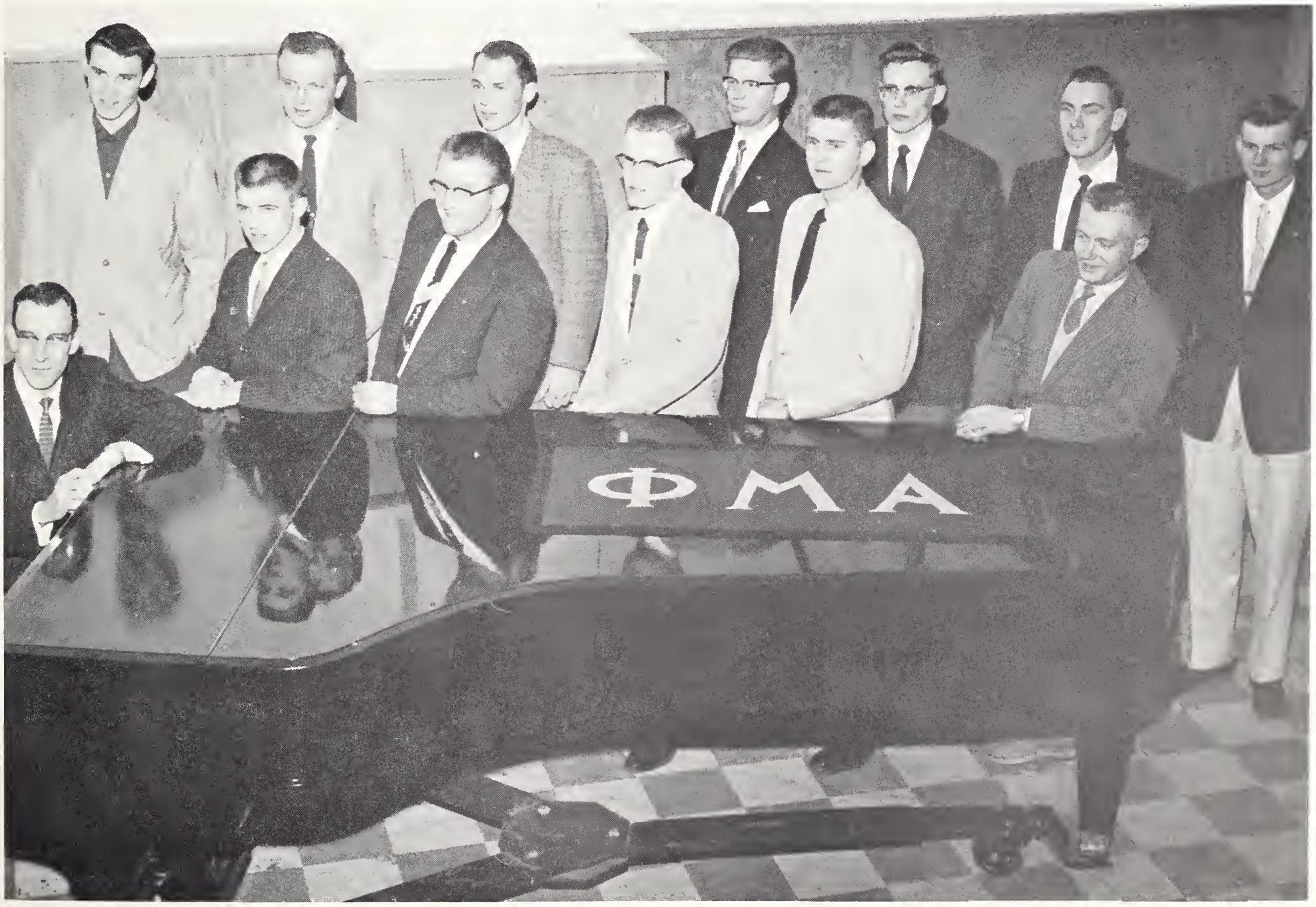

ROW I: Ruth Bragg, Mary Thorson, Peggy Heiser, Carilouise Wood, Jan Hansen, Shirley Woolington, Lois Tikkener, Mary Christensen, Kay Richards.

Phi Upsilon Omicron

Phi Upsilon Omicron, the oldest honorary on campus, is the professional Home Economics fraternity. These junior and senior women in the upper two-fifths of their class have an acute interest in the homemaking field and in scholarship. To attain interest in domestic studies, these girls give breakfasts, freshman teas, and a Founder's Day Banquet. They also print and sell high altitude cookbooks, and annually give an award to the freshman girl with the highest scholastic average in the home economics field. Two members, Mary Christensen and Shirley Woolington won International Farm Youth Exchange trips abroad.

ROW I: Sandy Faus, Jeanne Salter, Warren Mack, Sheri Spear, Bill Norman, Carole Donley, Roberta Jansen. ROW II: Bill Stall, Dick Perue, Geoff Cole, Don Ricks, Don Bettis, Ray Jackson. ROW III: Tom Kidd, W. R. Biggs, Hugh Ellis, Bill Kennedy, Karl Harper, Jim Cooper.

Phi Delta Epsilon

Pi Delta Epsilon is the clearing house for all campus publication problems. UW journalists, whether they be editors, business managers, or cub reporters for the BI, are interested in pica poles, printing, the press in general, and methods of communication. Each spring this group takes time out to honor campus leaders with the Gridiron Banquet. This is a general session where campus problems are discussed. Pi Delts also sponsor the annual Inkslinger's Queen contest and Inkslingers' Ball. In the spring the J-majors take off en masse to Denver for their annual field trip. Geoff Cole, president, was the UW Pi Delt representative at the national convention at Cornell University, Ithica, N.Y.

Psi Chi

ROW I: Russell F. Canute, Claudette Horton, Peggy Robb, Kenneth Walter, Cleo Terry, Linda Sarchet, Bill Halseth. ROW II: Paul Crissman, Wilson Walthann, Jr., Doris Hutts, Lillian Portenier, Richard Bergman, Richard Mowry, LaVern Nelson.

Rodeo Club

ROW I: Duene Marlatt, Carol Ludwig, Dale Madden, Polly Schaffer, Gary Greenough, Clara Sedgwick, Jack Pelessier, Donna Nelson, Marilyn Jones. ROW II: Darlene Sandberg, Fritzy Marburger, Bette Darlington, Dick Brown, Judy Anderson, Lorraine Senlyeki, Jack Williams, John Muller. ROW III: Tom Griev, Dale Hendrickson, Sally Shepperson, O'Leary Flock, Jim Moore, Buddy Schipp, William Johnson. ROW IV: Pug Jorgenson, Kent Westedt, Bob Rolston, Mike Carroll. ROW V: Bob Gaskell, Henry Yorger, Jim Crilly, Bob Rabou.

ROW I: David Fedrizzi, Veldon O. Long, Perry Westerfield, Torao Yoshida, Warren Griffith. ROW II: Jack Noblitt, James D. Bailey, Valentine Poljanec, Moe Karame, Roger Bush, Dale Crank, Wayne Johnson. ROW III: Ronald Kidman, Tom Rutten, Donald Brown, Vernon Vinzant, Bernard G. Green, Robert Champlin.

Sigma Tau

The Brains of the Engineering College are found in Sigma Tau. Election to membership in this organization requires a grade average in the upper one-third of all the Engineering College. This year Sigma Tau made history by initiating its first women member, Eryn Jo Banner. An honors Banquet was held this year where the outstanding freshman engineer was elected. Torao Yoshida headed the organization this year.

ROW I: Rod Winterbottom, Frank Trelease, Don Leichtweis, Tai-Seng Chen, James Ohrtman, Don Fisher, Duane E. Pond, William F. Bramall. ROW II: Chris Christensen, R. L. Shipman, Lewis Lewton, Harland Thompson, David McVey, Eryn Banner, Keith Ellerbruch, Vance Christiansen. ROW III: Lee Kaser, James Wilson, Lynn L. Tipton, Bob Joppson, Junior Jacobs, Ray Pavlovick, Hubert Margetts, Gary R. Diehl, oJhn Manelis, Jim Cole, Larry Nelson. ROW IV: Gordon Hoover, Alan Higgins, Richard Honking, Richard Biers, Fred Burgess, Richard Kramer, Don Rimmer, Fred Gatti, Larry Wendell, Fred Shaver, Robert Evans.

ROW I: Claudia Gillette, Sandra Faus, Lyn Parsons, Lin McLaughlin, Mary Lou Foreman, Kay Kepler, Colleen Larson, Nancy Hartwell. ROW II: Sue Wiley, Marcia Bradley, Joen Williams, Pat Wilson, Nan Curtis, Pat McDonald, Sharon Lynn, Nancy Skyles, Donna Preis, Sharon Stumpff. ROW III: Linda Larson, Darlene Johnson, Pat Lambert, Lynn Evans, Kathy Bales, Bonita Benson, Sheri Spear, Karin Erickson, Janice Elmer, Carla Schad, Aldine Peterson, Mary Schlaikjer, Patty O'Melia, advisor.

Spurs

Sporting the white sweaters and skirts with the brown and gold emblems are the Wyoming Spurs. This sophomore service honorary initiates girls with a 2.55 grade average or above and have a good record in leadership and college activities. The tapping of Spurs at Torchlight Laurels causes each freshman girl's heart to jump as her name is called and she joins the long line of new and old Spurs as they wind their way through the auditorium. Ushering at athletic events and assemblies, sponsoring pepsters, and delivering singing valentines are a few of the many activities these busy girls are engaged in.

ROW I: Barbara Tihen, Mary Schlaikjer, Winifred Sawaya. ROW II: Helga Prostel, Judy Jewett, Pat Lambert, Dorothy Shaffer.

Tau Beta Sigma and Kappa Kappa Psi

Tau Beta Sigma provides the feminine touch to the art and appreciation of good music while their male cohorts, Kappa Kappa Psi, furnish the masculine oomph. During the year these two organizations combine in marching band, concert band and orchestra. Two annual events are the trips during football season to boost the Cowboys spirit and co-sponsoring the Band Awards Banquet and "Ball."

ROW I: Marvin Marcus, Robert Miller, Larry Rosentreter, Frank Zuech, Joe Jackson, Charles Smith. ROW II: Jim Moyer, Charles P. Seltenrich, advisor, Robert Hopkins, John Novotny, Don Sailors, Larry Wheeler, Arthur Nyquist, Don Ferguson.

W Club

Promoting better relations between the athletes and the students is the main goal of the W Club this year. The wearers of the big yellow "W's" on the brown jackets can be noticed from far away—usually as a welcoming committee for the freshman girls at Hoyt Hall. One of the big projects of this group of varsity letter winners is selling freshman beanies to new students as they stand in registration lines the first day. Another widely known function of the W Club is their annual spring picnic. Bob Kagle is the president of the group.

ROW I: Harold Farmer, Paul Murature, Bob Kagle, Charles Haile, Herb Karcher, Bob Niethold. ROW II: Dale Madden, Mike McGill, Peter K. Jones, Dale Memmelaar, Larry Zowada, James Finch, Fred Brownlee, Murt Drury. ROW III: Bill Nunn, Wes Metzler, Warren Benson, Bill Cheney, Ron Hedin, John Phillips, Richard Hanks.

Religious Organizations

Campus Christian Fellowship

The Campus Christian Fellowship invites students to consider the life Jesus Christ offers and to have fellowship through an interdenominational organization. This year the members held a fall conference in Colorado, sponsored guest speakers for their meetings, held a senior breakfast farewell, and a Homecoming banquet. Fred Brownlee is the president of the group.

ROW I: Helga Prostel, Janice Johnson, Elaine Reinke, Janet Sprinkles, Aldeen Peterson. ROW II: Paul Benzel, Gordon Robertstad, Fred Brownlee, Jim Jacobson, Steve Abbott, Charlie Jacobson.

ROW I: John Harvey, Jim Bentley, Ernest R. Manewal, Vasil Vasileff, Lee MacClean, Dale Cundall, Bill Tihen, Philip Minter. ROW II: Kyle Boeger, Vera Clark, Caroline Macy, Susanne Jessup, Barbara Tihan, Sharon Nelson, Marilyn MaGee, Evelyn Taylor, Tapsy Irvin, Carol Spreng, William C. Edwards. ROW III: Karen Lehner, Karen Lembeke, Sally Shotgunn, Sharon Lynn, Barbara Hon, Marilyn Beeler, Sandy Nelson, Katherine Chionis, Shirley Malouf. ROW IV: Dennis Damon, Frank Beaman, Bill Dale, Jack Crofb, Douglas Kedl, John Lynch, Bill Collier, Henry R. Phipps, Rupert Werner.

Canterbury Club

Canterbury Club, composed of Episcopal college students and faculty, provides opportunity for spiritual maturity and growth. The group meets in study groups and turity and growth. The group met in study groups and religion courses, Sunday supper meetings, fall and spring retreats, communion services, and breakfasts. In addition there are parties, dances, outings, and a mission sponsored by the group during the school year. Head of the organization is Jim Bentley.

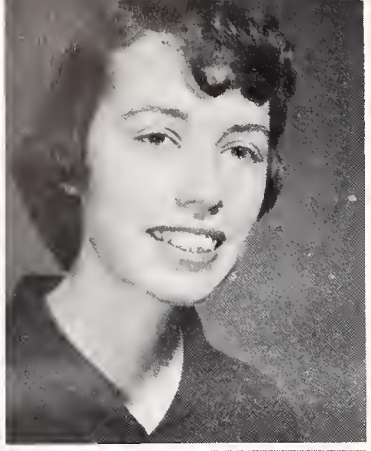

Barbara Cottrell
Sandra Dickensheets

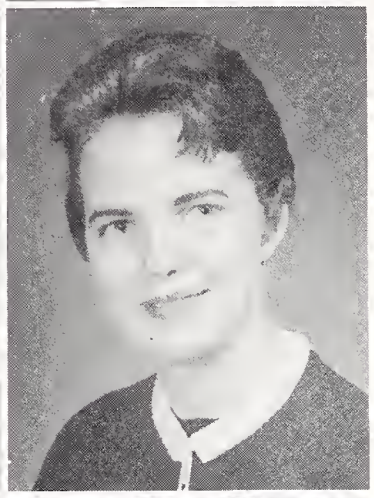

Medora Eyre
Julie Houtz

Kay Jensen
Virjean Michaels

Lambda Delta Sigma

Shirley Moedl
Joan Norton

Martha Parkinson
Peggy Parks
Lynn Purintun

Ethel Stevens
Cleo Terry
Lois Tikkaner

The members of Lambda Delta Sigma are members of the Church of Jesus Christ of Latter Day Saints. This group is divided into two organizations—the Alpha chapter for men and the Omega chapter for women. This year the group took first place in the independent division of the Homecoming Sing, and first place in the men's and women's division of the Most Original float competition in the Homecoming Parade. The girl's chairwoman was Darlene Harrison and the boy's chairman was Garry Crook.

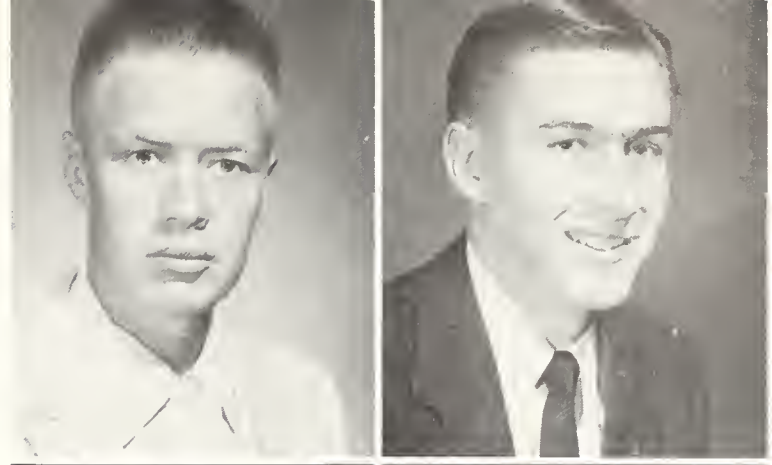

Leron Allred
Dougas Baird

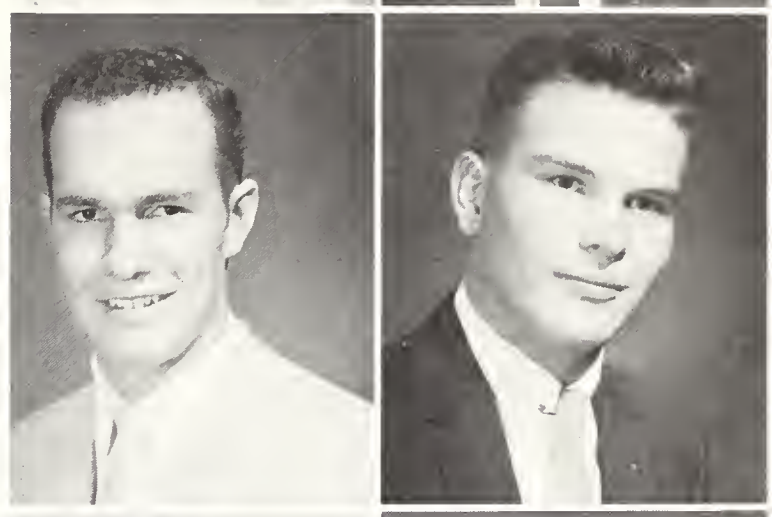

Vearl Bird
Paul Burton

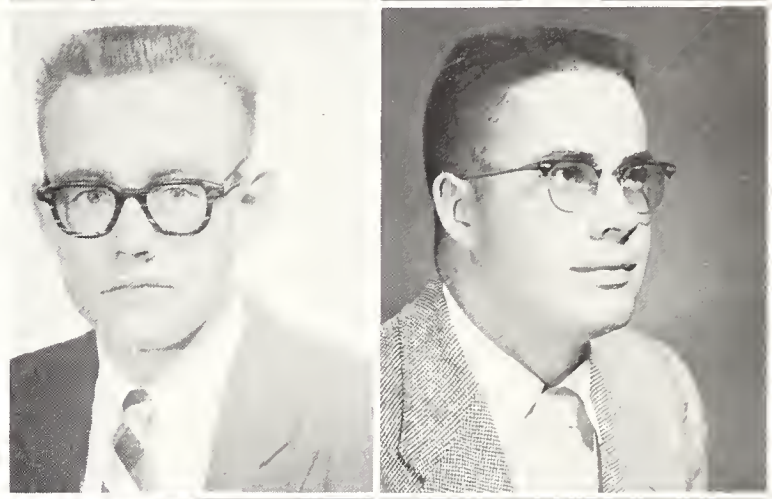

Gerald Call
Russell Cottrell

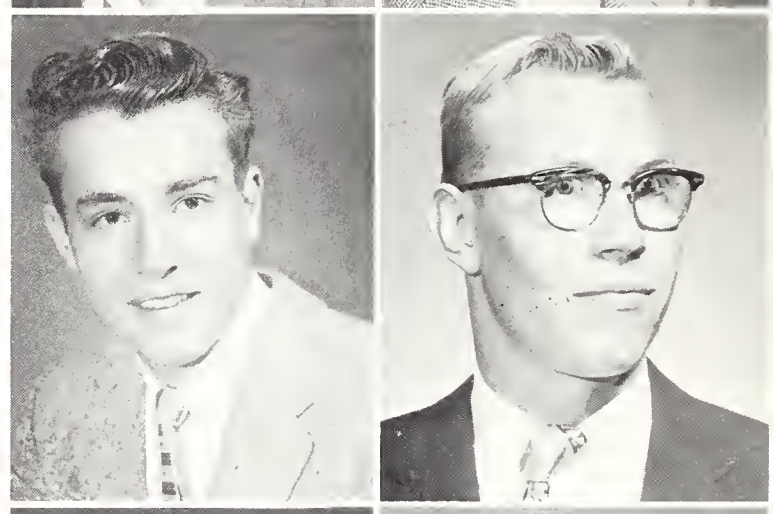

Hal Gardner
Robert Jones

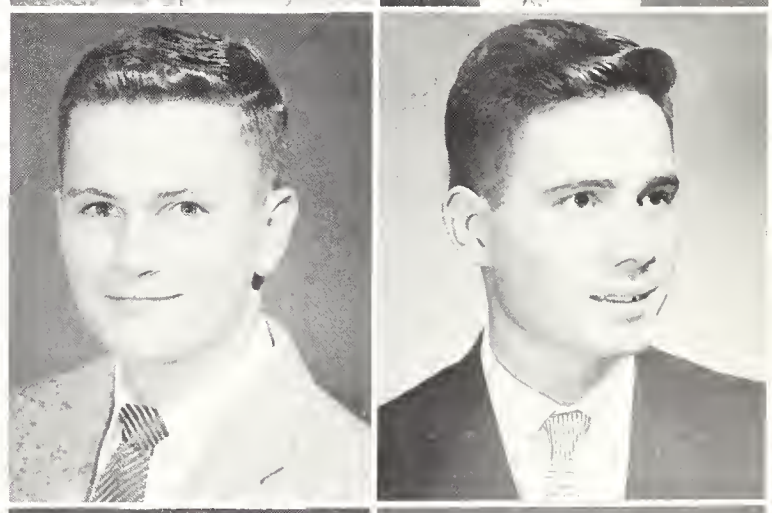

Robert Moncur
Ronald Morey

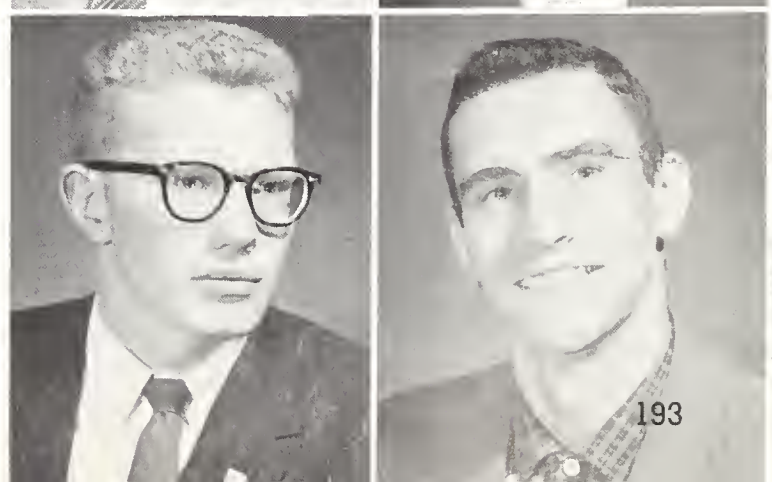

Larry Proffit
Ralph Robertson

You grasp the paddle firmly, stick your tongue out, and . . .

There's just no way to

This country's bound to have a woman president someday.

Someone always looks

escape classes.

And what about the turnip crop in Latvia?

at the camera.

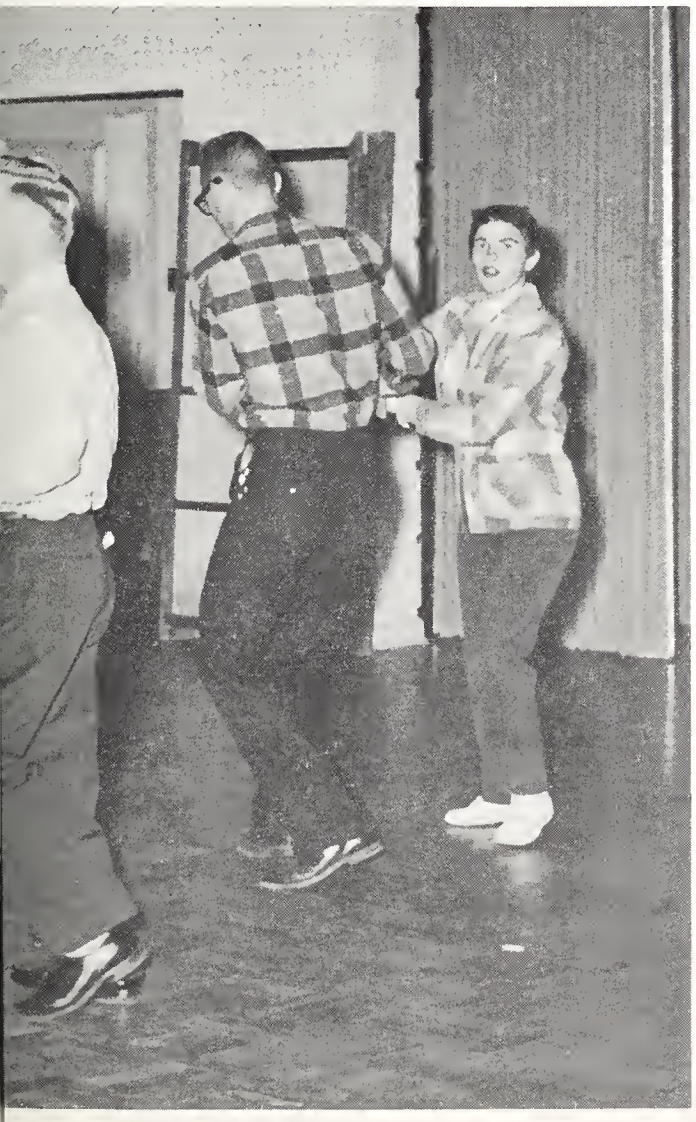

See, we have a new phone number.

ROW I: Uwe Dahl, Edward Endicott, Dietrich Kroger, Larry W. Yother. ROW II: Anne Hovick, Joan Hill, Carolyn Peterson, Jayne Peterson, Karen Johnson. ROW III: Ed Fabricius, Rev. D. J. Adamcik, LeVerne W. Nelson, Palmer Steen, Richard C. Griffin, Michael F. Reitz.

Lutheran Students

The Lutheran Students association have had as their purposes, service to the church, participation in Religious Emphasis Week, caroling and visiting shut-ins at Christmas time, and fellowship with Christian young people. They carried these plans out with Sunday Evening fellowship, Missionary work, picnics, Christmas Caroling, Easter breakfast and exchanges with other religious organizations. R. C. (Dick) Griffin headed the Trinity Lutheran student organization this year.

Newman Club

Settled in their new center, Newman Club members, have carried on a busy program this year. This includes weekly meetings, recreation, singing, discussion groups and Communion breakfasts. Membership is composed of Catholic university students. President of the group was Jo Martino.

OFFICERS, ROW II: LEFT OF MSGR. JOHN McDEVITT: Tony Lucero, Assistant Social Chairman; Mary Butler, Vice-president; Nancy Peterson, Recording Secretary; John Cole, Treasurer; Bill Maraldo, Musical Director. RIGHT OF MSGR. McDEVITT: Lorraine Senlycki, Historian; Christine Erickson, Corresponding Secretary; David Fedrizzi, Sacristan; Pat Dunn, Recording Secretary; Joseph Martino, President.

ROW I: Kathryn Kurtz, Karen Towner. ROW II: Bonnie Holden, Jayne Moseley, Mary Christensen, Roberta Kerr, Helga Prostel, Joan Walters. ROW III: Ben V. Vorpahl, Uwe Dahl, William Cameron, Bill Tihen, Forest Baston.

Religious Emphasis Week Council

This organization, taking over the former duties of SCRO, has as its main project the planning of Religious Emphasis Week, where religious leaders from all over are invited to speak to students in large assemblies or private conferences. Membership on the REW council is gained by election from individual religious organizations as representatives for that group.

ROW I: Ron Hedin, Marcia Bradley, Vernon Vinzart. ROW II: Mr. Horace Moore, Forest Baston, Jane Lacy, Judy Strand, Charlotte Miller, Bonnie Holden, Louise Dickey. ROW III: Mrs. Vandi Moore, Bob Mengel, Marilyn Barnes, Peggy Cheshier, Phyllis Morris, Geraldine McCoy, Elizabeth Daum. ROW IV: Kenneth Serres, Karvin Kilmer, Larry Armstrong, Sue Mayer, John Mayer.

Roger Williams Club

The welcome banquet given the second Sunday of school by the Roger Williams Club is a happy affair for all Baptist college students. Breakfast before Sunday School and dinner with an evening program by the students, plus their various parties and banquets held throughout the year keep this group one of the busiest on campus.

ROW I: Fred Miller, Ed Nelson, Aziz Bul, Milt Coulter, John Wade, Bob Miller, Mick McGrath, Max A. Kaser, Don Condie, Lance Barker, Robert Ball, Roger Taylor, Bill Barlow. ROW II: Mirajuddin, Ellen Likino, Karen Rasmussen, Sally Shepperson, Marcie Griffith, Kathryn Kurtz, Ruth Ellen Sands, JoAnn Boundy, Dorothy Ann Shaffer, Alice Reisch, Cheri Frederick, Connie Prahm, Louise McKnight, Harriet Taylor, Joan Anderson. ROW III: Rosemary Barlow, Jane Purson, Janet Watson, Nancy Anderson, Virginia Harris, Sharron Wright, Cathey Van Reekum, Martha Spigelberg, Bev Johnson, Lois Stanfield, Judy Smith, Carolyn Kelley, Mrs. John Wade, Ted Wade, Ann Armstrong, Bonnie Benson. ROW IV: John Dunder, Jim Chesebro, Larry Hulbert, Bud Dillinger, Bob Gish, Rod Chisholm, Don Hawes, Allan McConnell, Wee W. Park, Ben M. Vorpahl, Dick Hogue, Tony Torkelson, Tai-Sang Chan, Gene Fisk.

United Christian Fellowship

United Christian Fellowship represents the merger of the University Westminster Fellowship, Disciples Student Fellowship and includes students of the Christian Presbyterian and United Church of Christ. The main purpose of UCF is to help students continue their spiritual growth during their campus life. The group participates in fall and spring retreats, the faculty bike race, Christmas caroling, Palm Sunday services and has regular Sunday evening meetings and study sessions during the week. The president of the organization was Bonnie Benson.

ROW I: Janet Peterson, Diane Markley, Lillian Lund, Roberta Kerr, Laura Brookbank. ROW II: Rev. Jay Wilson, Theda Stark, Sharon Lundy, Dick Lund, Stan Stark, Clark Lacy. ROW III: Ron Gregory, Peggy Haws, Ken Hladek, Dale Good, Rich Peck, assistant director; Russ Donley, Herb French.

Wesley Foundation

"A home away from home in the church" is the motto of the Wesley Foundation. The Methodist students of the campus, and any other interested parties, may participate in any of the varied activities sponsored by this group, including a fall retreat with Colorado, Utah and Wyoming, a spring formal, Tuesday morning breakfasts and a Christmas party. This group purchased a bus which they used for long trips and to carry their members from church to campus.

ROW I: Joyce Bateman, Helga Prostel, Eleanor Stepp, Alice Brown, Helen Willis. ROW II: Jay Deveraux, Cleta East, Janice Johnson, Marilyn McPhee, Imo Russell, Sandi Nauman. ROW III: Randy Schenk, Ed Cole, David Watt, Stewart Veitch.

Sure hope it's ready in time for dinner.

The place where the people who look for rocks go to school.

Sororities

Marie L. Annala

Caryl Barrows

Mary L. Banish

Sandra S. Buzan

Barbara E. Chandler

Virginia Ann Emmett

Mary Louise Bryan
President

Marrilyn M. Farthing

Donna L. Finkbinder

Lavanetta P. Forbes

Barbara J. Garland

Janice Ann Hansen

Kay M. Hawley

Alpha Chi Omega

The Alpha Chi's have been in a social whirl this year with their functions, annual costume dance and spring formal. The girls who wear the tiny golden lyre can claim the distinction of being the only house on campus with a fish pond in their living room. The Alpha Chi's possess a fair share of campus leaders this year with Juletta Northup as Big Sister Chairman and Iron Skull; Nancy Skyles, Spur and assistant copy editor for the Wyo; Janice Hansen, Iron Skull; Caryl Barrows, Air Force ROTC sponsor; and Mary Louise Bryan, Army ROTC sponsor and chapter president.

Janet E. Henberg
Sharon L. Johnson
Susan K. Krouse

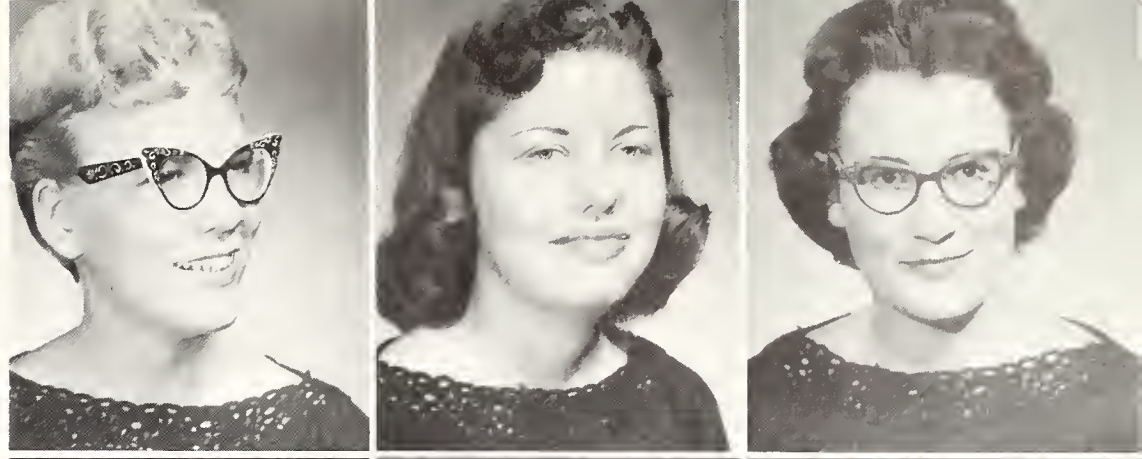

Sharon A. Long
Norma D. Macdonald
Martha L. Mason

Sandra G. McAuleffe
Marilyn E. McCanne
Lola Ann McLeod

Bonnie Kay Nimmo
Mary Juletta Northrup
Claudia J. Ondler

Twylah O. Perkins
Marian P. Rahonce
Joyce E. Rogers

Oleeta Ada Russell
Kay A. Schliske
Nancy L. Skyles

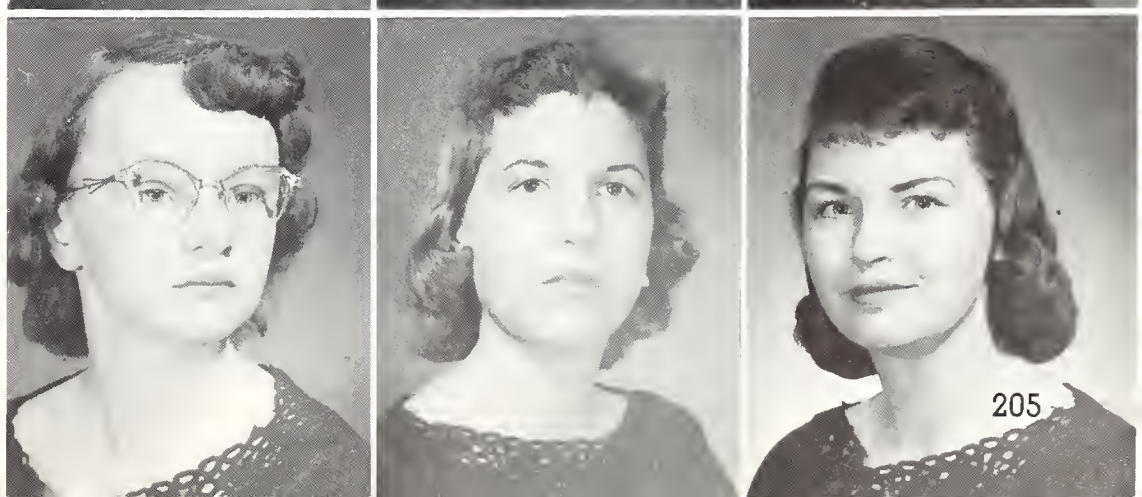

Linda Ann Sherard

Janice M. Speers

Jo Ann C. Swindler

Eleanor J. Thorson

Alice M. Underwood

Nelda L. Vines

Wilma G. Wadsworth

Donna June Williams

Come 'n get it
before I throw it to the hogs

Lamp's crooked

Me hunt many buffalo.

Next time I'll duck.

We sometimes study.

Rushing.

You're sure there's no Santa Claus?

It was a rough game Ma.

Helen L. Allison

Eryn Jo Banner

Ruth E. Bragg

Karen K. Coy

Barbara A. Davidson

Elizabeth Ann Daum

Kathryn E. Dinneen

Nancy R. Dudenhaver

Sharon L. Edens

Irma L. Hanneman

Ellen R. Hill

Joan L. Hill

Carole Crumpacker
President

Chi Omega

Chi Omega supported many campus leaders this year. Four members were elected to Mortar Board, Emma Jo Spiegelberg was president of Phi Gamma Nu; Shirley Woolington was president of Phi Upsilon Omega; Ellen Spann was president of AWS, Ruth Bragg was Panhellenic president and Carolyn Peterson was secretary of Mortar Board. The Chi Omegas' activities did not stop at this for among the campus activities during the year, they sponsored their annual fall formal dance.

Marcia A. Griffith
Laura E. Hill
Susanne E. Jessup

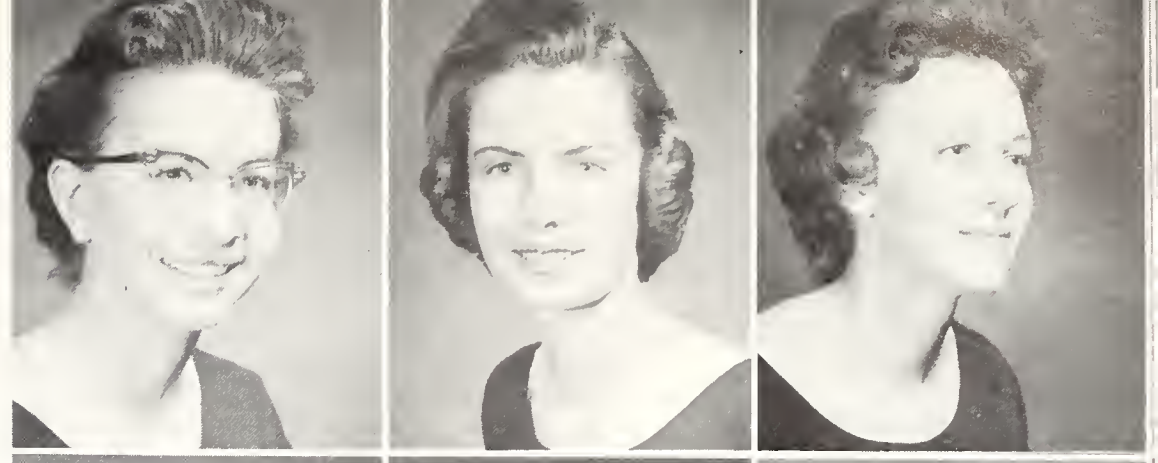

Shirley A. Kercher
Sharon Kosanke
Kathryn E. Kurtz

Martha Long
Gertraud H. Lembcke
I. Karen Lembcke

Patricia Ann Lubisher
Geraldine A. McCoy
Gwendolyn F. McKie

Mary L. Manargan
Susan D. Mansell
Martha Jayne Morris

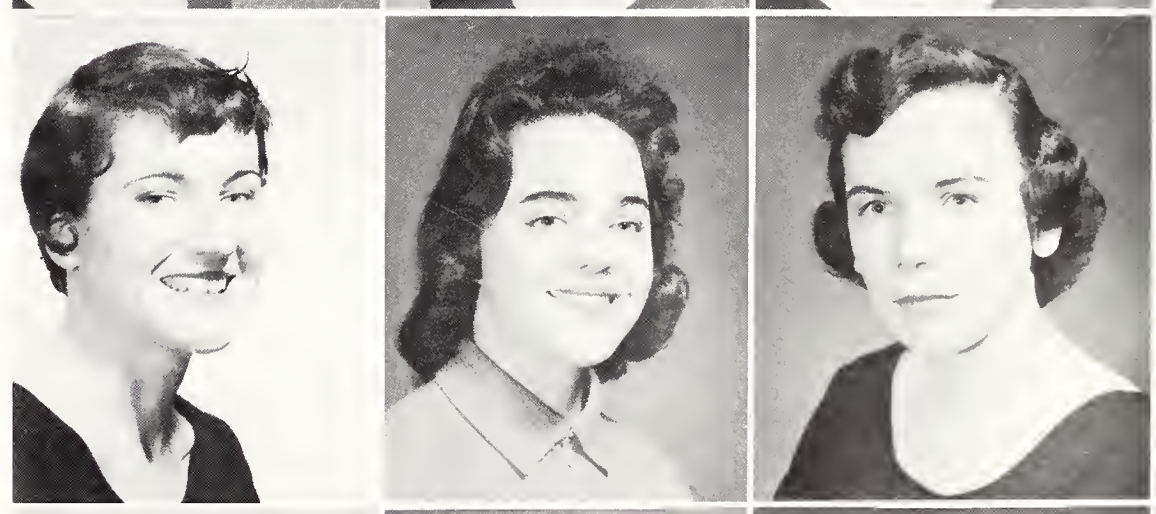

Kathleen Phillips
Carolyn D. Peterson
Nancy G. Peterson

Kay M. Reber

Juliet T. Reid
Jane Richmond

Marilyn M. Richmond
M. Karine Sandman

Judith A. Strand
Ellen E. Spann

Emma Jo Spiegelberg
Delores Ann Walters

Ramona L. Woods
Shirley Ann Woolington

Who says this coffees bad?
That guy looks like a revenuer.

One must sometimes go to great lengths for a date.

Who wears short shorts?

Pie's good.

This is nice.

Latest in evening wear.

Bare legs do get cold.

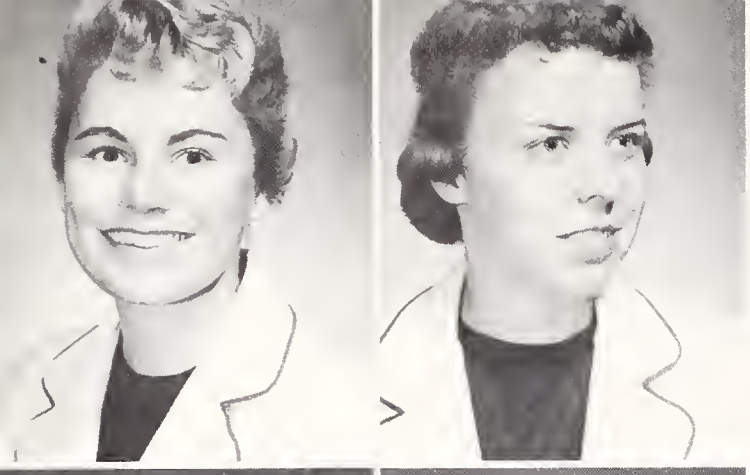

Ruth Ann Baggs

Kathy E. Bales

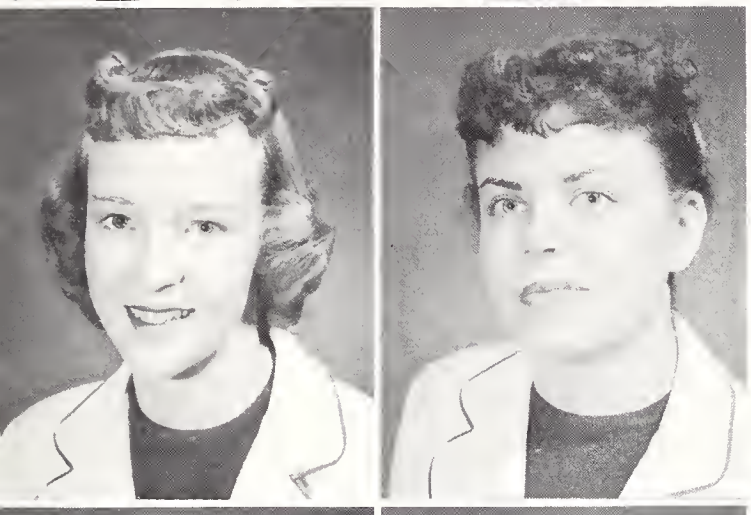

Eleanor Ann Beckman

Judith Kathryn Benson

Mary R. Bruegger

Winnifred Bruegger

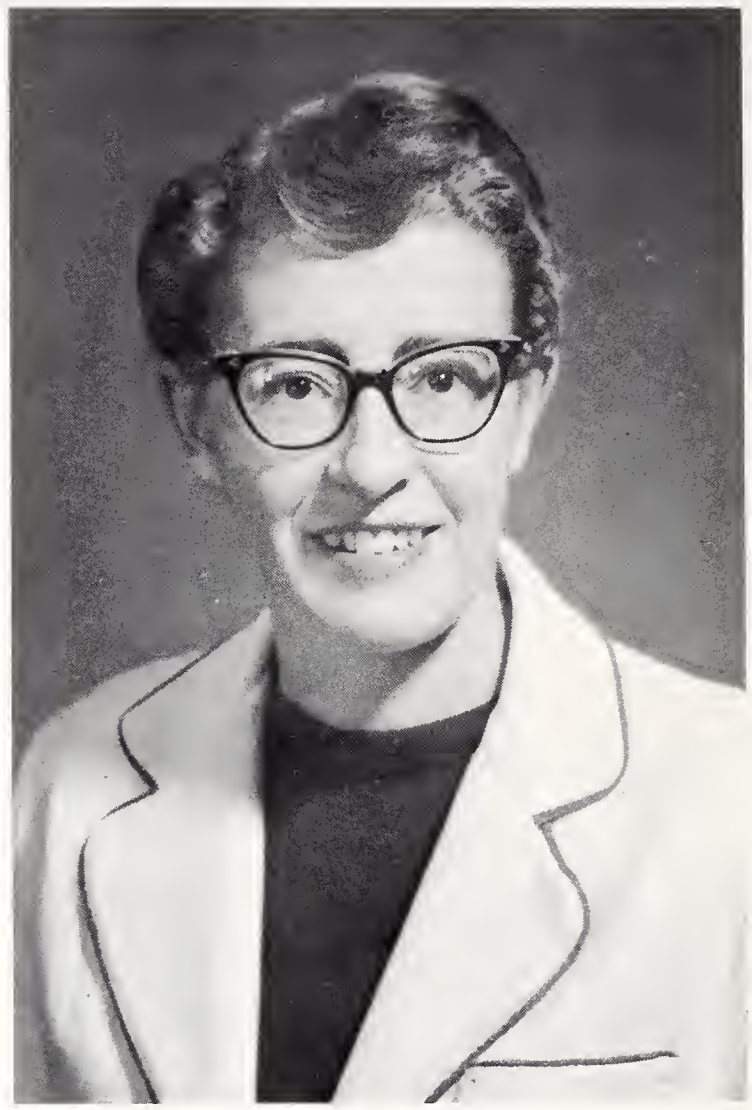

Sandra J. Dearinger
President

Mary L. Butler

Verla Jo Chandler

Nancy K. Clark

Brenda A. Covell

Donna Jean Cummings

Margot Rae Davis

Delta Delta Delta

The wearers of the Crescent Moon and three stars were outstanding on the campus this year with social and scholastic leaders. They won the Homecoming Sing and copped first place in the Homecoming most original float contest. Campus leaders were Hjalma Person in Mortar Board, Joen Williams, Claudia Gillette, Kathy Bales, Pat Wilson, Sharon Stumpff, Karin Erickson, Sheri Spear, and Donna Preis were in Spurs. Ann Beckman, Patty O'Melia, Nancy Quinn, Diane Forbes and Lucille Mayland were Student Senators. Carolyn Kelley was a cheerleader and Lucille Mayland, Joyce Lester and Colleen Ferguson were Pepsters. Sheri Spear was business manager of the student directory. Six Tri-Delts were Angels and two were Chorettes. The Tri-Delts held a Pine Party at Christmas and the Pearl Dinner Dance in the spring.

Marion Fern Dimond
Janet L. Ellis
Karin E. Erickson

Coleen K. Ferguson
Diane J. Forbes
Glenda Vee Foster

Claudia J. Gillette
Jeanette L. Hartman
Charlotte E. Hearne

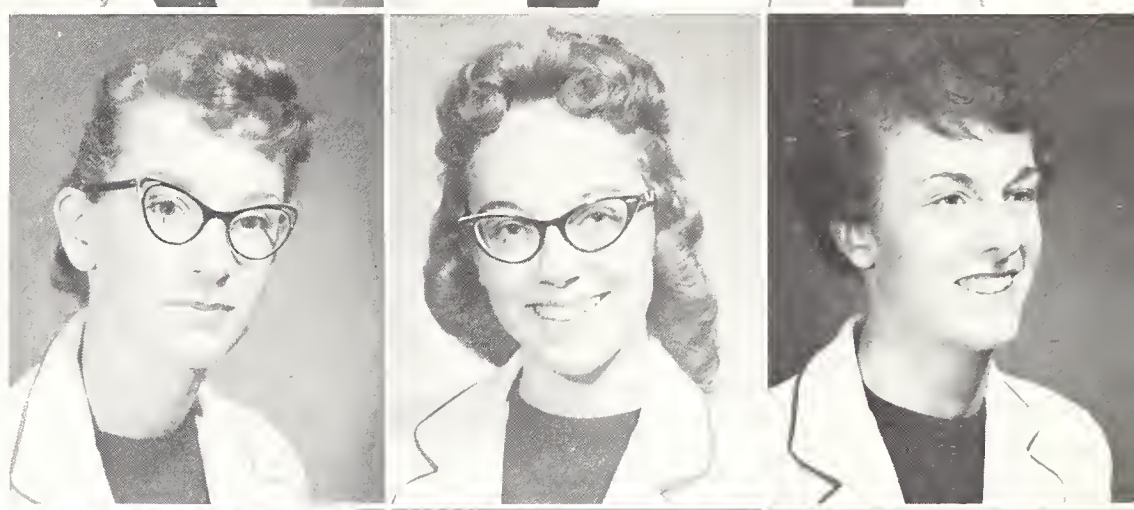

Joan Herrington
Carolyn K. Kelley
Sally A. Kidd

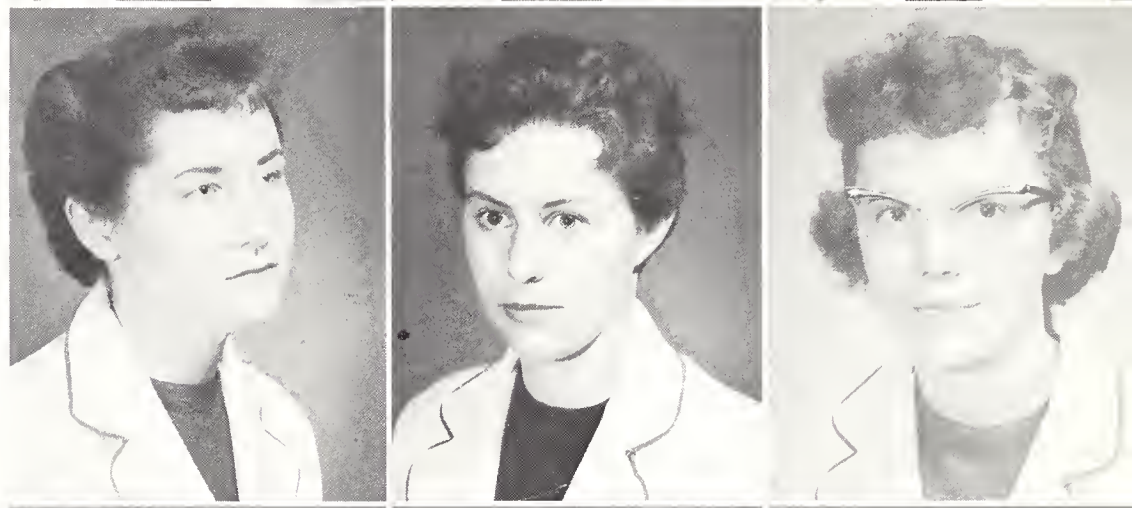

Audrey A. Leichtivers
Joyce E. Lester
Pat L. Linn

Loretta Louise McKnight
Lucille J. Mayland
Jane M. Metzler

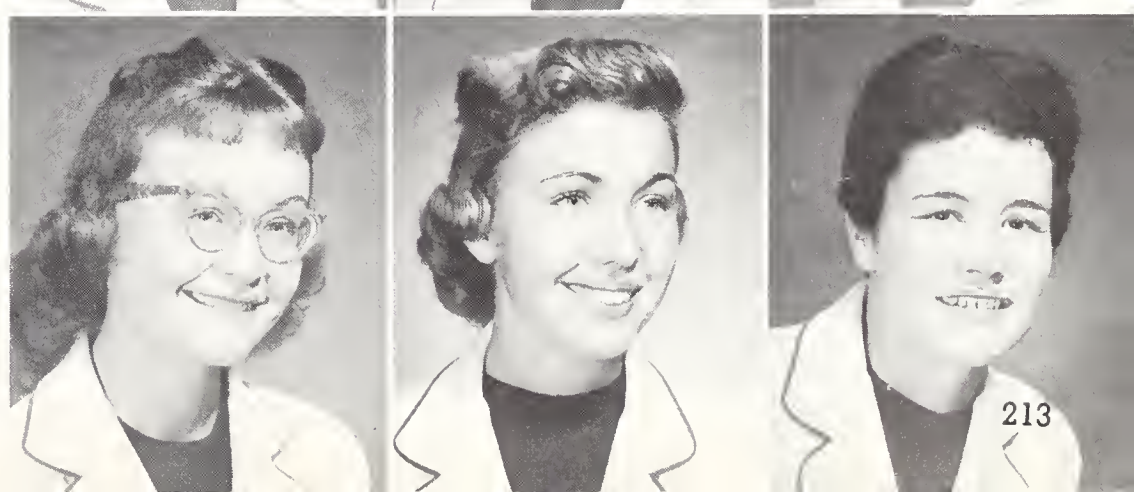

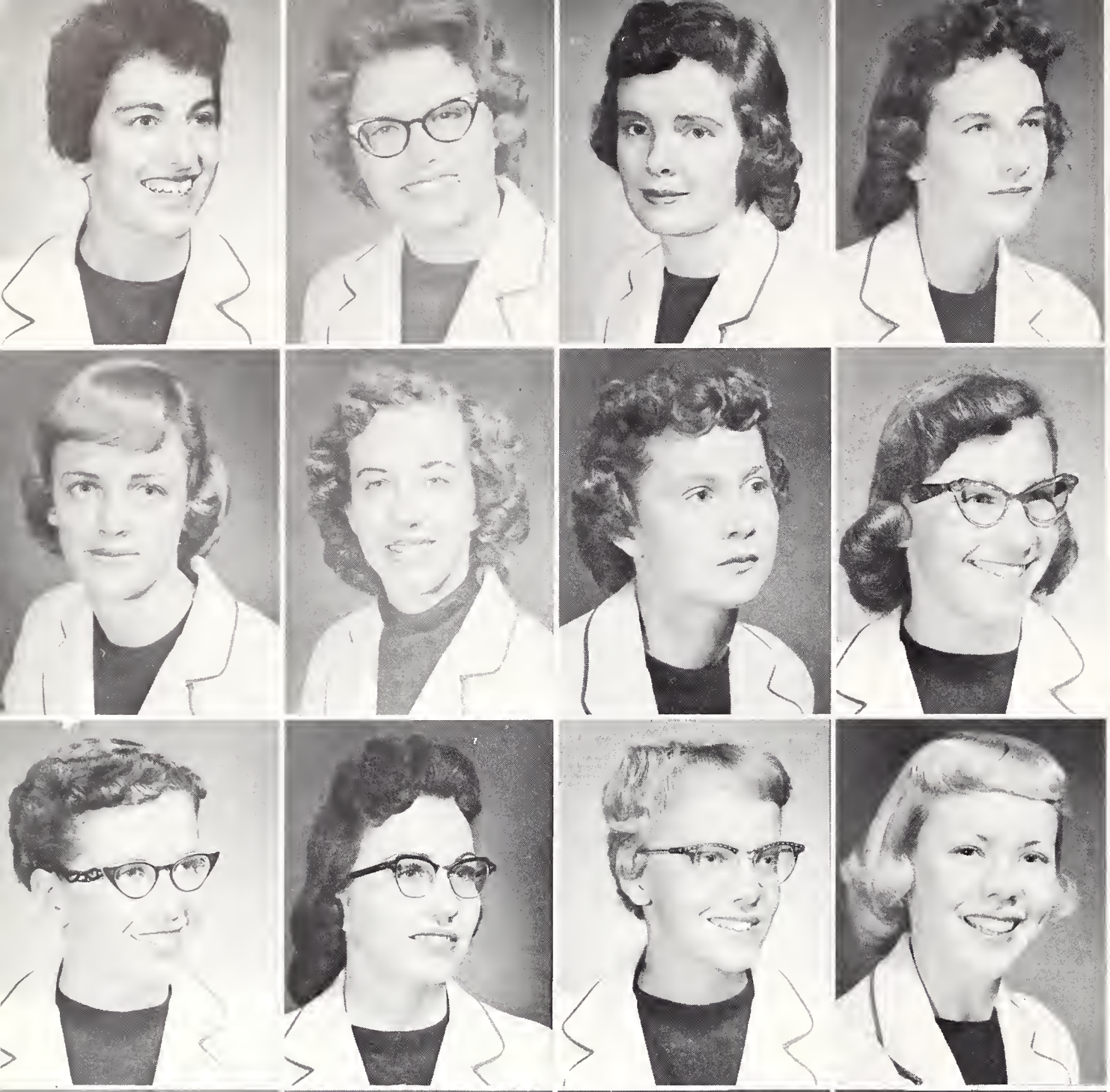

Connie J. Millard
Sharon A. Nelson
Patty B. O'Melia
Donna L. Osborne

Hjalma M. Person
Linda L. Peryam
Susan K. Peterson
Gretchen Kay Powell

Patricia A. Powers
Donna M. Preis
Carol A. Richard
Janet Kay Rickert

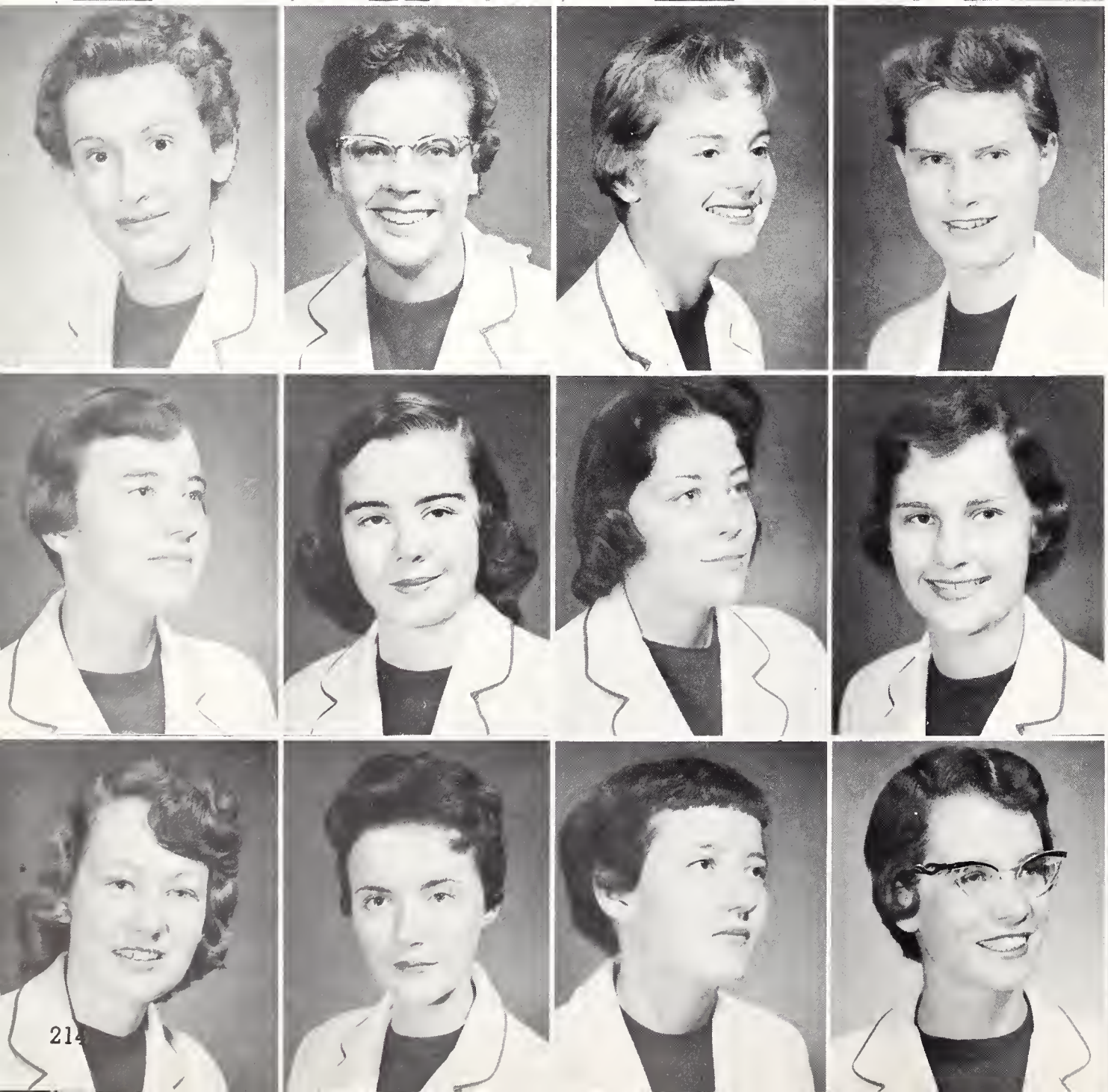

Julie D. Schwid
Sue Anne Slonaker
Ellen Sheridan Spear
Lois M. Stanfield

Nancy Rae Strand
Sharon Stumpff
Nancy K. Suther
Diana L. Taylor

Mary Lou Titensor
Joen K. Williams
Lolyta F. Williams
Patricia A. Wilson
Muriel J. Woodworth

The scentamental skunk.

How can they smile?

Working on the chain gang . . .

And a Happy New Year.

These are Tri Delts.

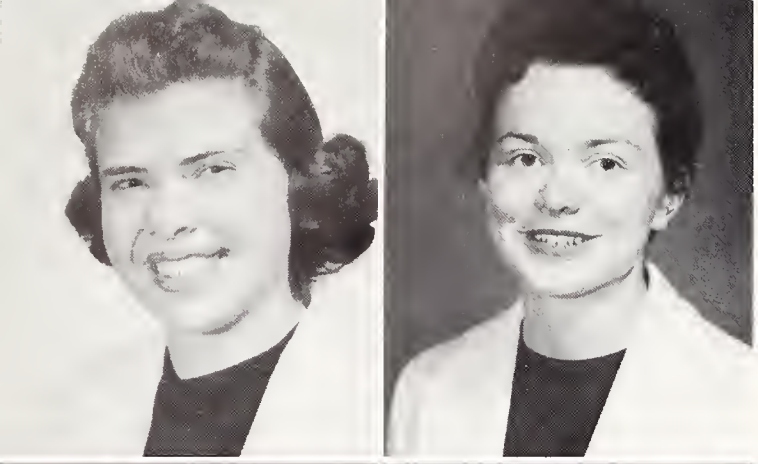

Judith A. Anderson

O. Nancy Anderson

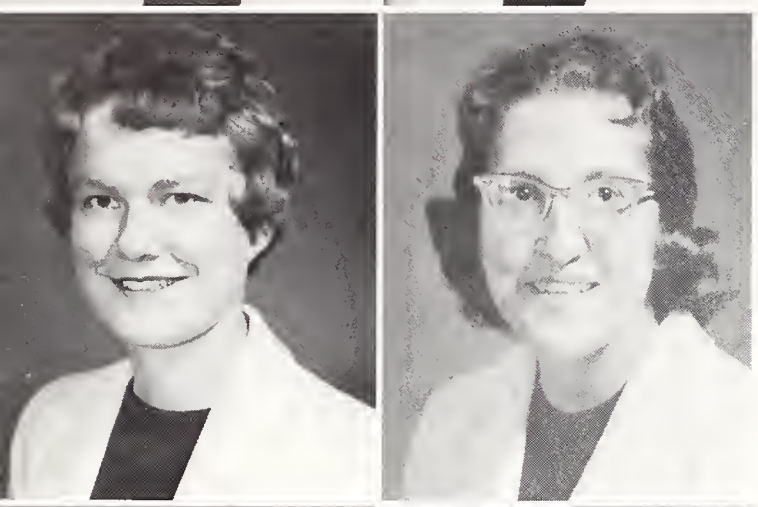

Marilyn Jean Beeler

Josephine F. Bevinetto

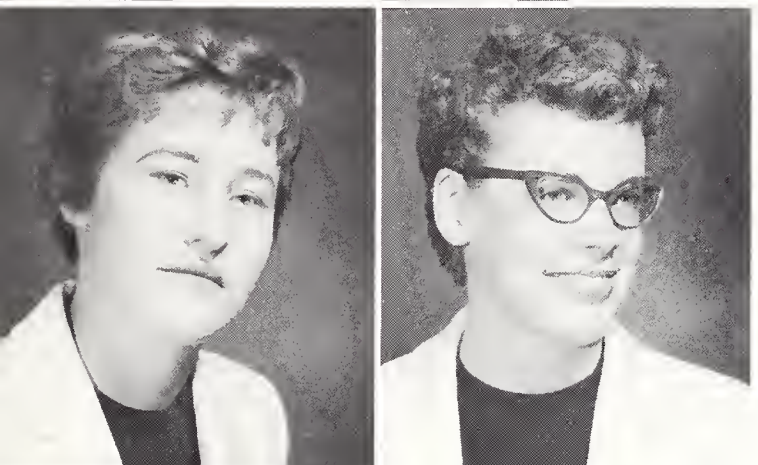

Judy B. Burgess

Ina Rae Chapman

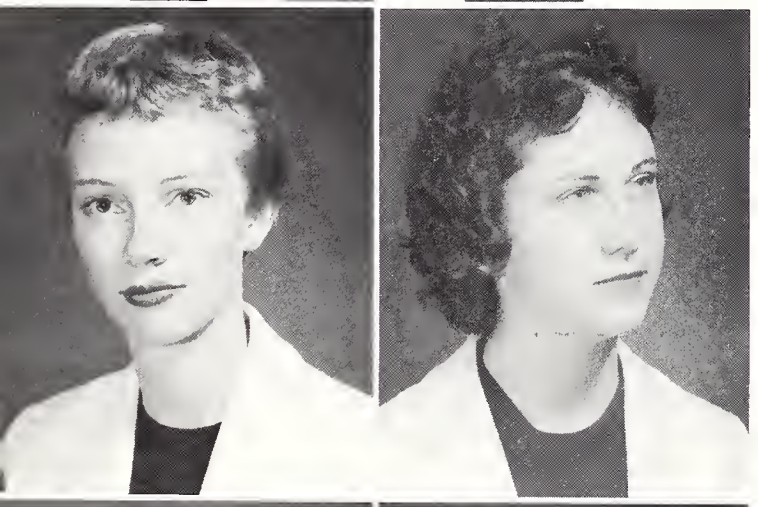

Nancey J. Curfman

Kay M. Doto

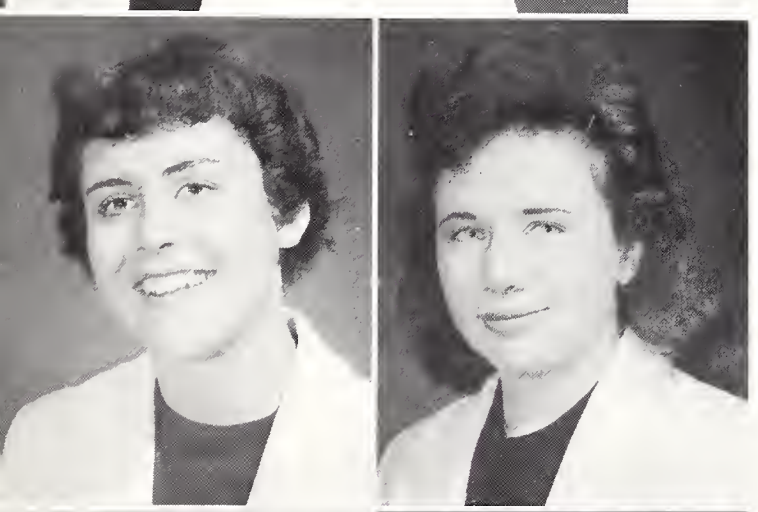

Judith A. Eaton

Joanne L. Ehlers

Janice K. Elmer

Sandra L. Faus

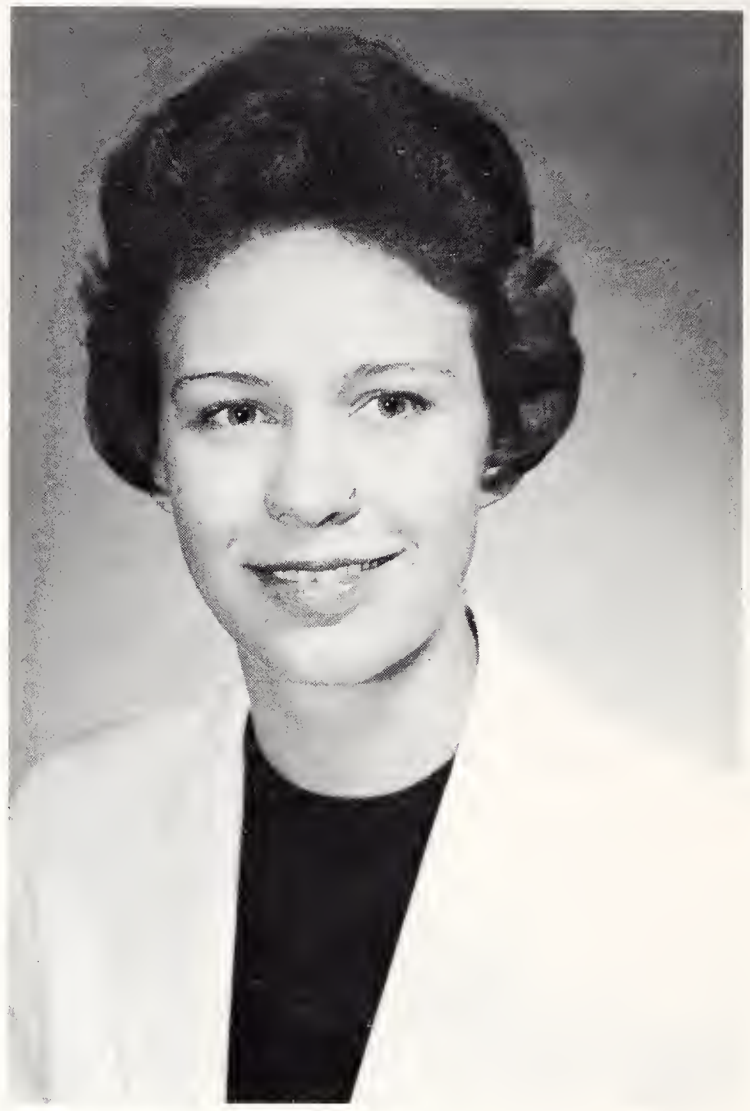

Kaye M. Richard
President

Kappa Delta

The Kappa Delta girls often have more than one finger in the pie at a time. They are noted for such girls as Sandra Faus, news editor of the Branding Iron, Judy Anderson and Janice Elmer, cheerleaders, and Jo Bevinetto and Janice Elmer, WYO staff members. Sharon Jones is a pepster and Donna Mills is an AFROTC Angel. Much hard work and diligence gave the KD's first place in the Homecoming parade with the most beautiful float and second place in the Homecoming Sing. Other activities for which the KDs are noted are the Christmas party for welfare children, Alum's State Day and their spring formal. Spurs were Sandra Faus, Pat Lambert, and Janice Elmer. Jane Lacy headed Protestant Student Council. Kaye Richard served as president.

Connie M. Fleming
Kathleen J. Greenwald
Mary A. Haak

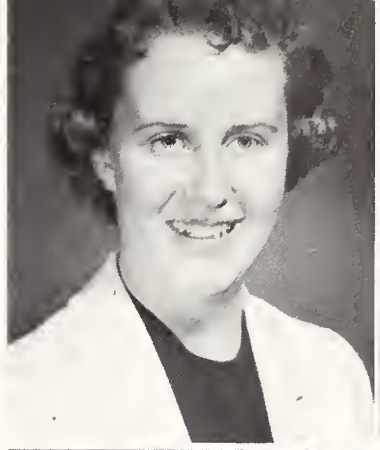

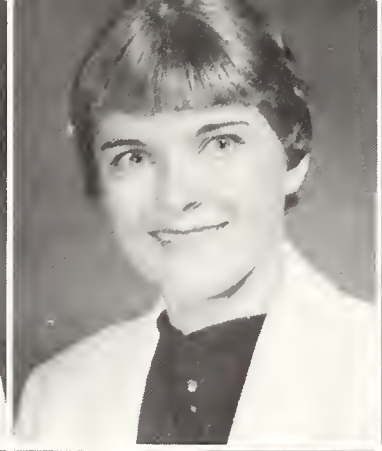

Joanne C. Harris
Marjorie J. Harris
Sharon K. Jones

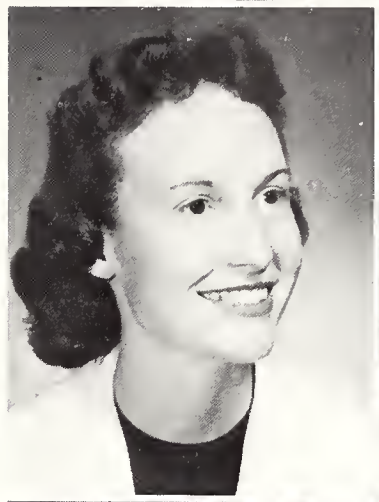

Julieann Lacy
Margaret Jane Lacy
Pat J. Lambert

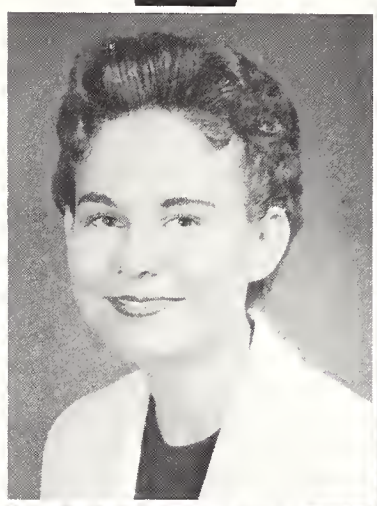

Karen K. Lehner
Linda M. Linnett
Ellen Lou Lipkins

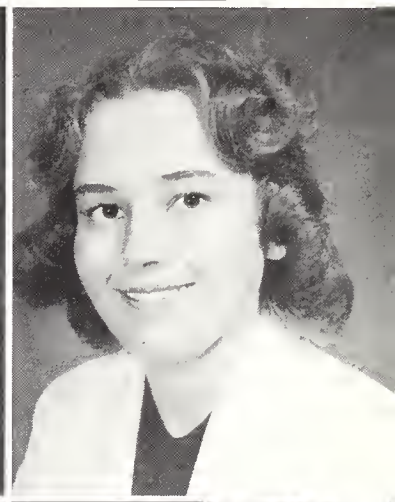

Carol M. Ludwig
Marilyn Magee
Janet K. Marks

Nancy A. Massey
Donna J. Mills
Mary Jo Muhphy

Sandra L. Nelson
Joncee A. Newsom
Barbara A. O'Connor

Dorothy L. Pearson
Dorothy L. Percival
Janita S. Pzinski

Molly E. Riedesel
Barbara K. Riley
Peggy M. Robb

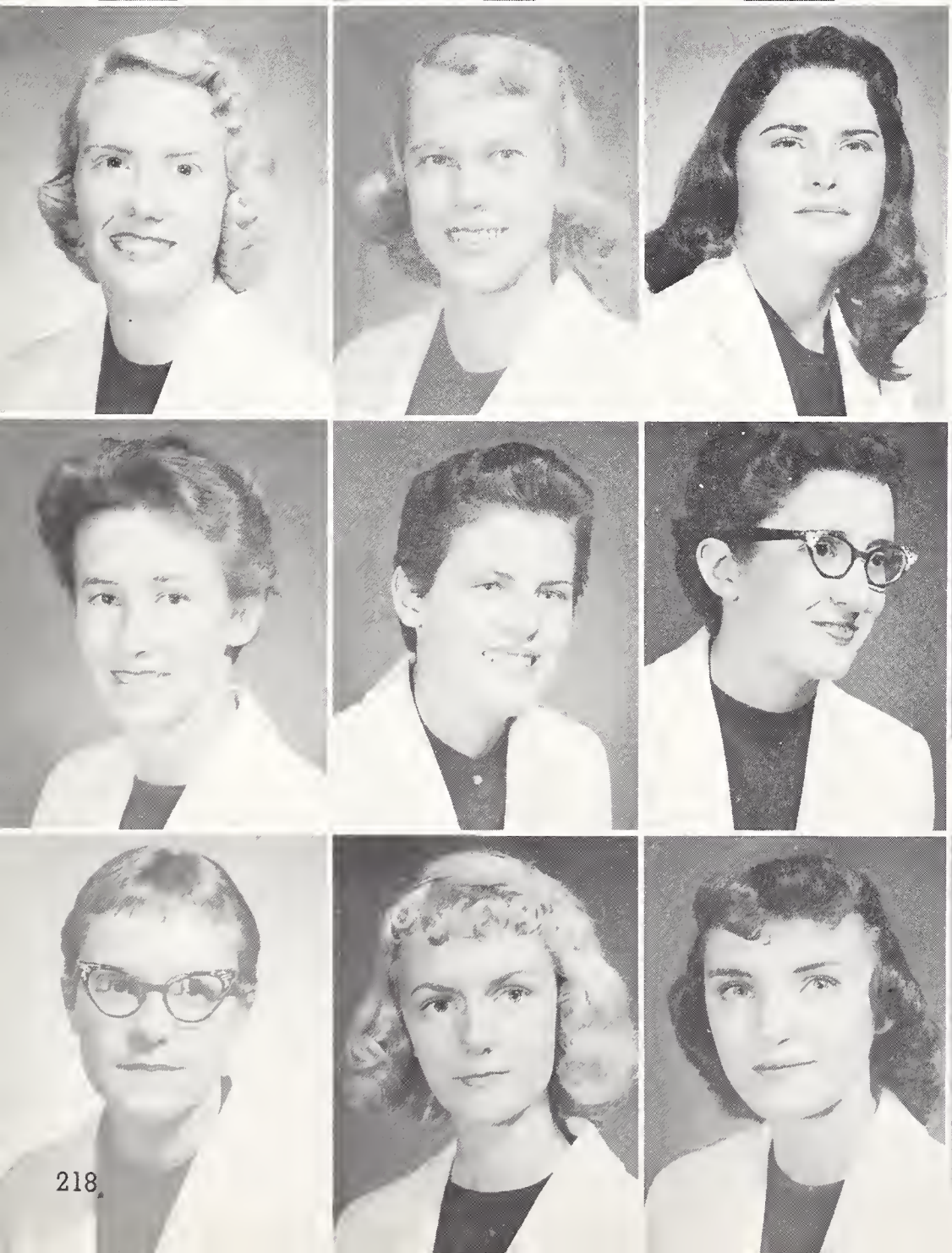

Nancy J. Roderick
Darlene G. Sandberg
Polly E. Shaffer

Norma Jean Shanley
Cora A. Shelton
Harriett J. Taylor
Karen F. Towner

Edith Kay Waters
Sharron A. Wilson
Geraldine Woodward
Joanne O. Yant

This is etiquette???

Ye Olde After Hours Coffee Shoppe

Just which is Elvis?

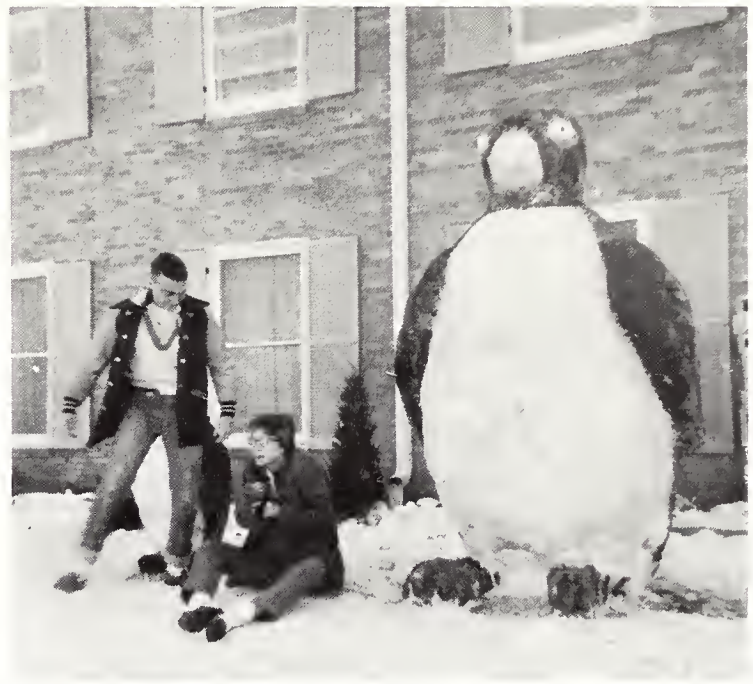

Who's afraid of the big bad penquin?

But it's wet down here!!!

ROAR!!!

Anita L. Alexander

Nancy L. Anderson

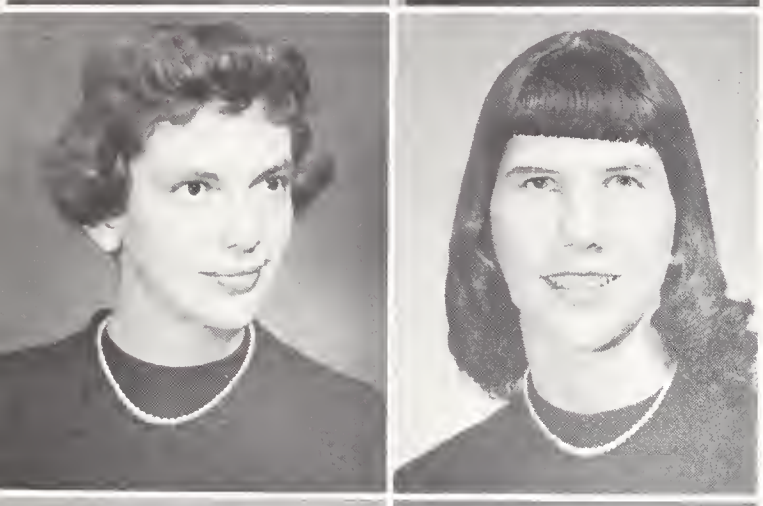

Marilyn R. Barnes

Charlene E. Bell

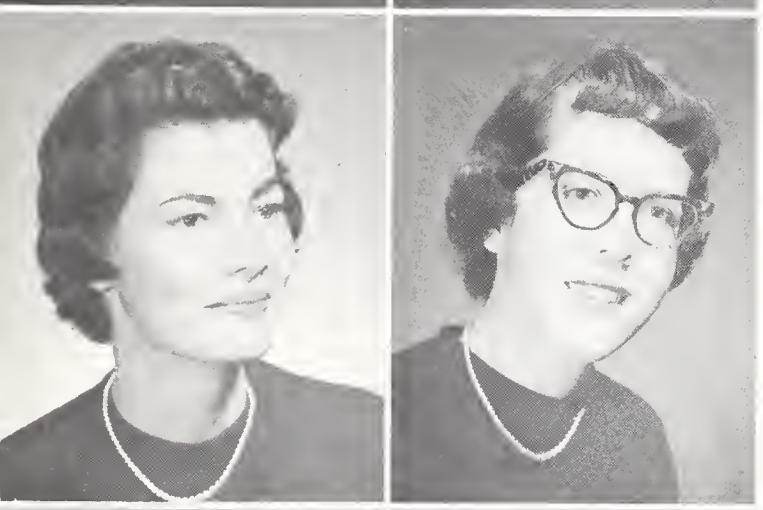

Ginny Booth

Nancy Bower

Barbara Brown

Kathryn Brueckner

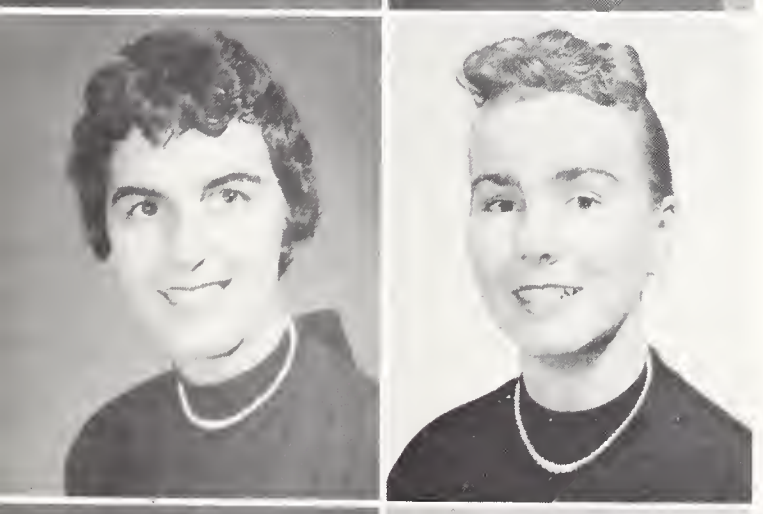

Marlyn Bryan

Larue Cheney

Janice Christensen

Patricia Connell

Ruth Ann Robinson
President

Kappa Kappa Gamma

The school year of 1957-58 was a busy one for the Gamma Omicron chapter of Kappa Kappa Gamma. These girls had many prominent wearers of the "golden key." Edo Hanna was Homecoming Queen Attendant. Carla Schad, Linda Larson, and Sharon Lynn were Army ROTC sponsors and Mary Hart, Edo Hanna, and Judy Smith were cheerleaders. AFROTC Angels included Gwen Hillstead, Gay Watkins, Pat Connell, Carol King, Sandra Hansen, Ruth Ann Robinson, Cadet Colonel, and Mary Hart. Jeri Kirk was a Mortar Board, and Carla Schad and Gwen Hillstead were pepsters. Gay Watkins and Marilyn Barnes served on Student Senate. Spurs were Nan Curtis, Darlene Johnson, Pat McDonald, Sharon Lynn, Linda Larson, and Carla Schad. Jeanne Slater was business manager of the WYO and Ellen Huffman, Ginny Booth, Carol King, and Marilyn Barnes were yearbook staff members. Kappa's held the traditional Monmouth Duo with the Pi Phis and sponsored their annual rodeo breakfast. Ruth Ann Robinson led the group as president.

Nan T. Curtis
Edwina Dawson
Patricia Dunn
Joyce E. Dykins

Carol Ann Edwards
Gretchen Griggs
Edo Hanna
Sandra Hansen

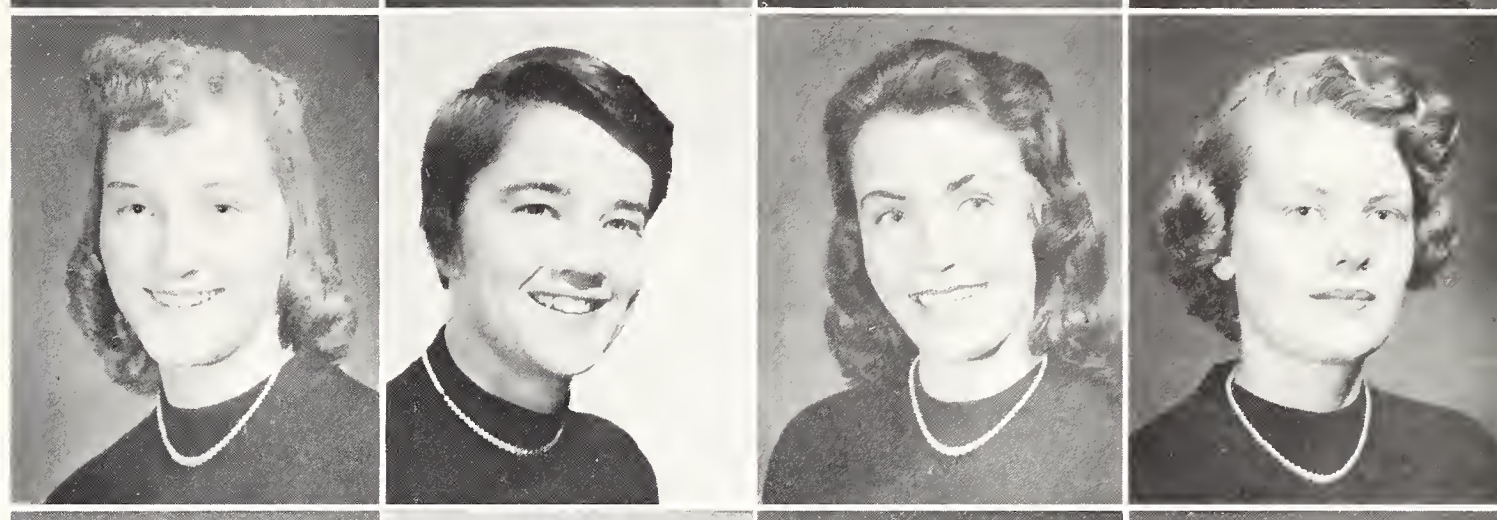

Mary Hart
Mary Ann Havrilo
Karen Hillman
Gwen Hillstead

Barbara E. Hon
Paula Hon
Ellen Huffman
Judy Jewett

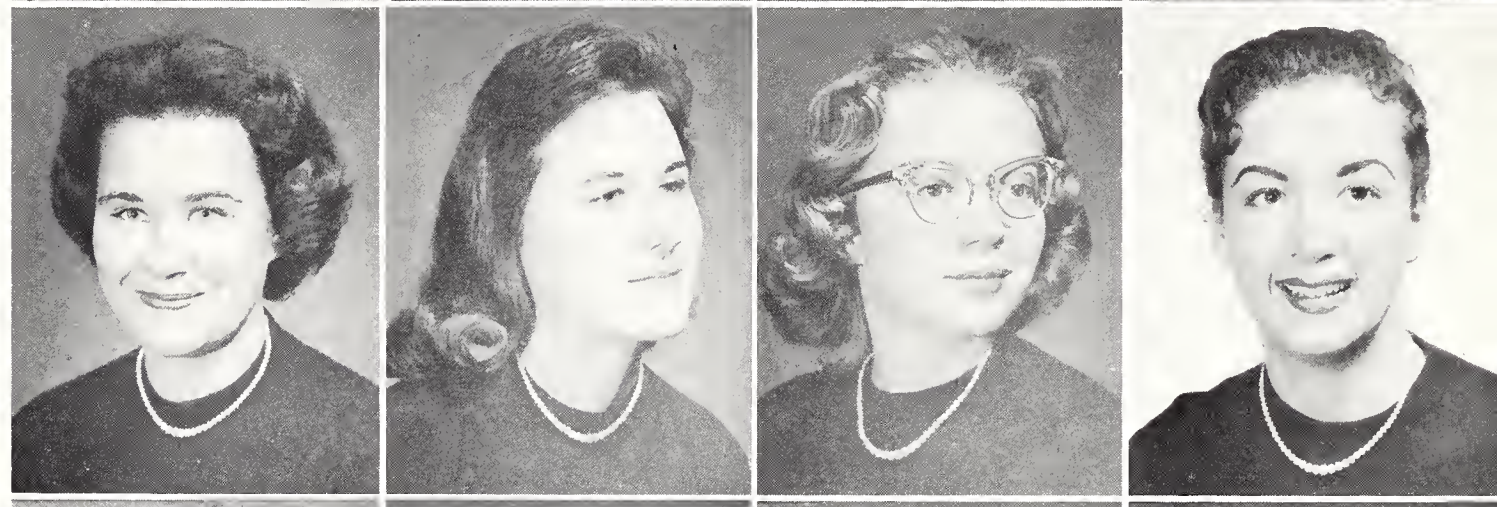

Darlene Johnson
Carol King
Jeri Anselmi Kirk
Edith Larsen

Linda Larson
Roberta Luman
Sharon L. Lynn
Patricia L. McDonald

Marcia L. Masters
Sharon L. Millward
Jayne Moseley
Joan Kay Osborne

Karen Phelps
Ronice R. Sandberg
Carla Lou Schad
Nancy J. Schlupp

Sally M. Shawver
Joanna Shillinglaw
Delmyrna K. Simpson
Jeanne M. Slater

Judith I. Smith
Sandra L. Smith
Phyllis C. Spain
Janice C. Still

Sally A. Strother
Helen R. Sulenta
Mary Talovich
Evelyn Rose Taylor

Jeanette L. Wade
Gay Watkins
Lynne Weisenberger
Carole Wendt

Ouch! Cut myself!

Your back itch?

Worse than the spooks.

The spooks.

He did?

But I don't believe in Santa Claus.

Rosalie C. Apodaco

Mary Sue Baker

Mary Phyl Bever

Nancy K. Bjorn

Joan L. Botero

Karen M. Damson

Carol F. DeKay

Lynn Evans

Elsbeth L. Fair

Muriel Flynn

Mary Lou Foreman

Noralyn S. Gerrish

Barbara Smith
President

Pi Beta Phi

This year the Pi Beta Phi arrow pointed to Roberta Green, 1957 Homecoming Queen. Bright lights also shone on the Pi Phis in many campus organiations and activities. Lou Foreman was Spus president; Barbara Smith, Mortar Board president; and Mary Lee Herman, Phi Sigma Iota president. Army sponsors were Lynn Mabee, Mary Kay Sullivan, Marial O'Melia, and Mary Kay Kingham. Angels were Mary Sue Baker, Judy Houtz, Katie Kugland, and Carola Rowland. Roberta Green and Nancy Bjorn were cheerleaders and Sue Wiley was a pepster. Karen Kahleen had the lead in "Teahouse of the August Moon." Those in Student Senate were Roberta Green, Mary Thorson, and Barbara Smith. Representatives from Pi Phi in Mortar Board were Carol DeKay and Barbara Smith. Annual activities included the Monmouth Duo with the KKG's and the Senior farewell dance this spring. President was Barbara Smith.

Coralee J. Gladwin
Nadine Glidden
Vivian C. Grant

Norma L. Grey
Lynn B. Harnsberger
Nancy J. Hartwell

Mary Lee Herman
Susan E. Hirsig
Marilyn R. Hoffman

Judith A. Houtz
Ann E. Hurtt
Karen E. Kahleen

Mariel E. Kallerud
Kay J. Kepler
Mary K Kingham

Katherine A. Kugland
Colleen R. Larson
Lin McLaughlin

Lynne Mabee

Marial O'Melia

Bobette Melcher

Carolyn J. Mortimer

Peggy A. Murphy

Leslie Lyn Parsons

W. Joan Renkel

Carola J. Rowland

Judy Sampson

Mary J. Schlaikjer

Susan L. Schmidt

Sarah K. Spann

Mary Kay Sullivan

Mary L. Thorson

Linda L. Vass

Sue M. Wiley

Cari Louise Wood

Now the secret is out.

Just a lonely little Pi Phi.

This is how we keep our grades up.

So we built a float.

All this and not a man in sight.

I came to
learn how
to make
baskets.

We came to
learn how
to select
a husband.

The rest of us came for our three of these.

I came to
learn a
trade.

I came to
learn how
to cook.

Fraternities

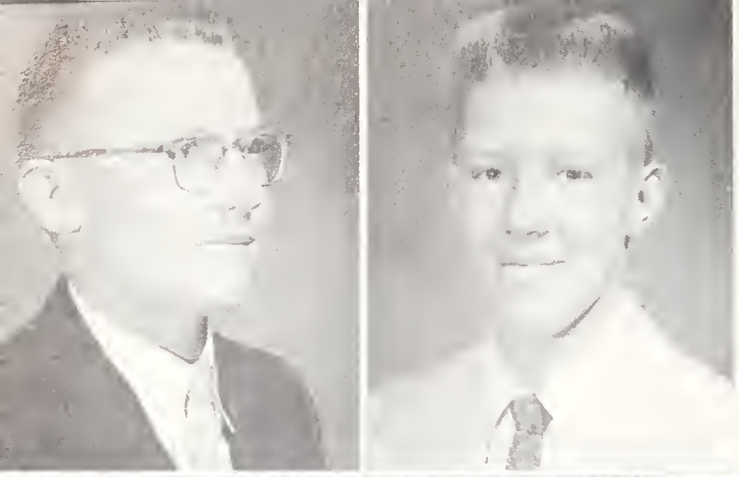

Robert H. Christensen

Stanley Brown

Kenneth Benson

John Cochran

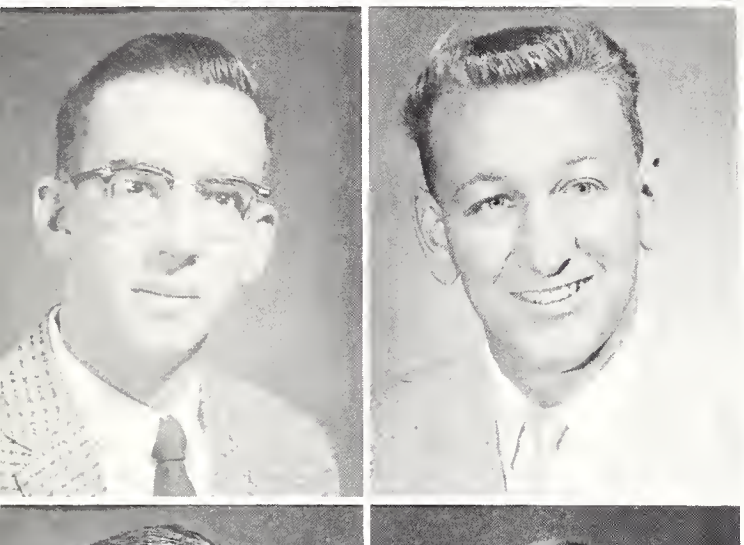

James Colva

Burdette Forsch

Dale Plaster
President

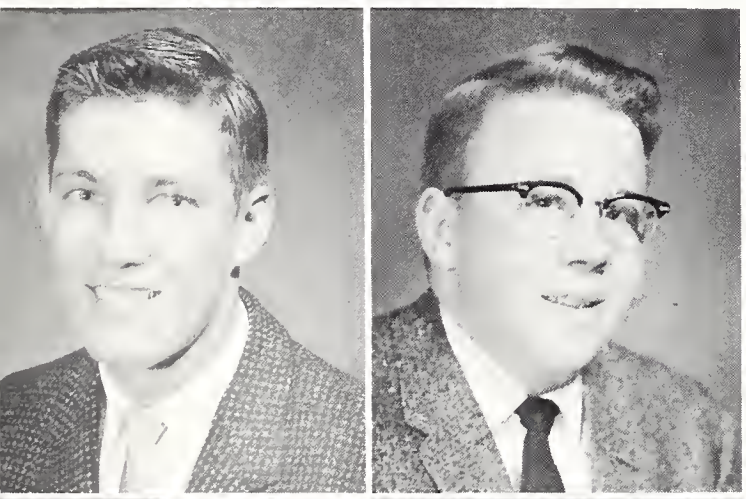

Gerald Graves

Douglas Griffeth

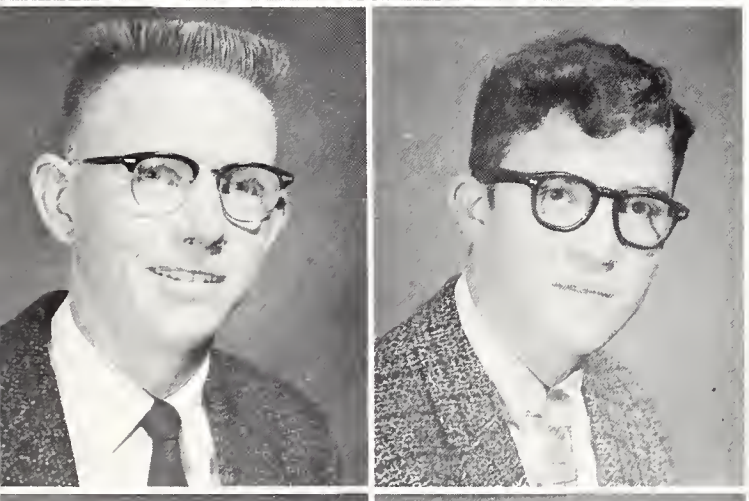

Herbert Hamilton

William Kennedy

Larry Keszler

Lee G. Larson

Acacia

Acacia fraternity is composed of members of the Masons or men interested in Masonic work. This year the future Masons sponsored a pledge dance in the fall where the members and their dates took a trip on a "Night on the Nile." Outstanding pledge award went to Gerald Graves. Acacia was headed this year by Dale Plaster.

Chuck L. Lloyd

Ronald Mahan

Morris Massey

David Matteson

John Raymond

Thomas Satterfield

Leroy Sinner

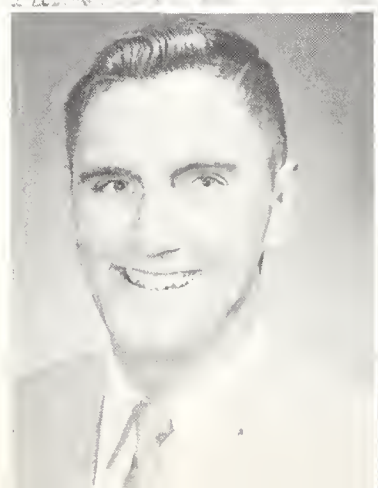

Irvin Skelton

Pies' good

What do you think?

There we sat, drinking spiked punch

Skelly spiked it

Has the Dean heard?

And then this guy says . . .

Can't stand shoes!

When we saw the camera, we all . . .

Nice haircut!

When the fuse blows, you . . .

Man's best friend

Who's that guy in the background?

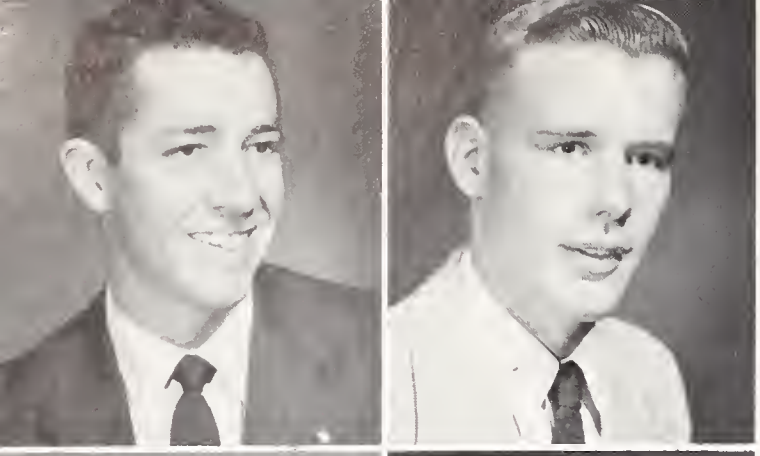

Dennis Anderson

Michael J. Baker

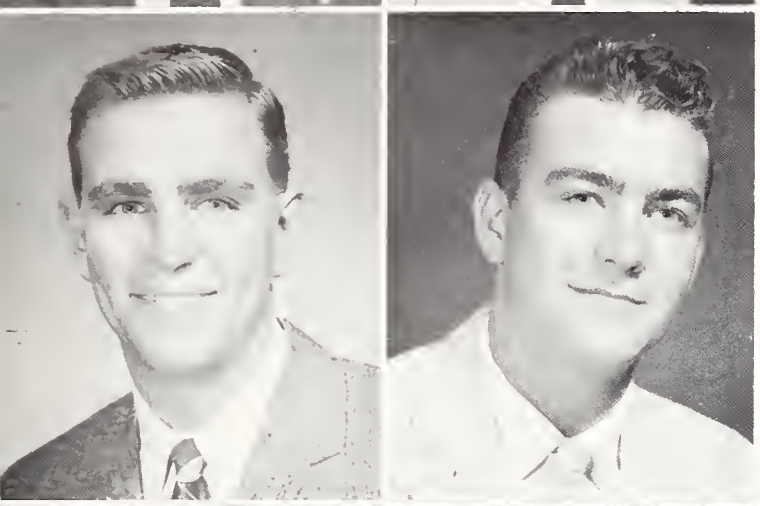

Dixon Bourne

Robert W. Braatz

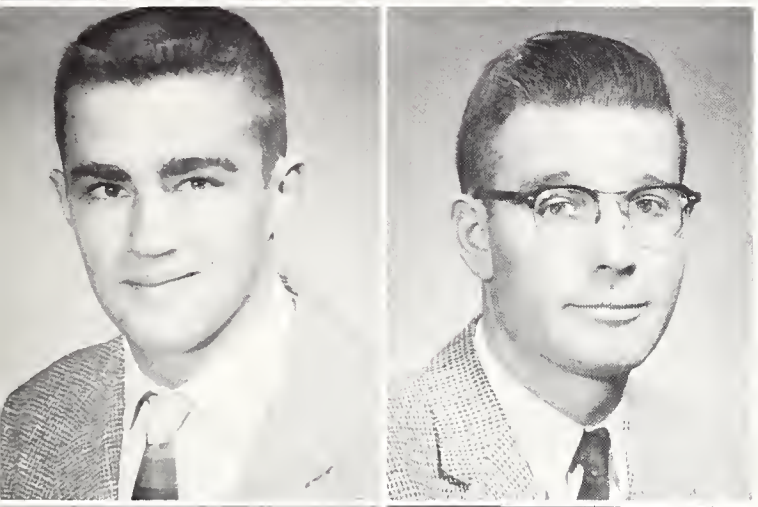

George William Carpender

Edward E. Chase

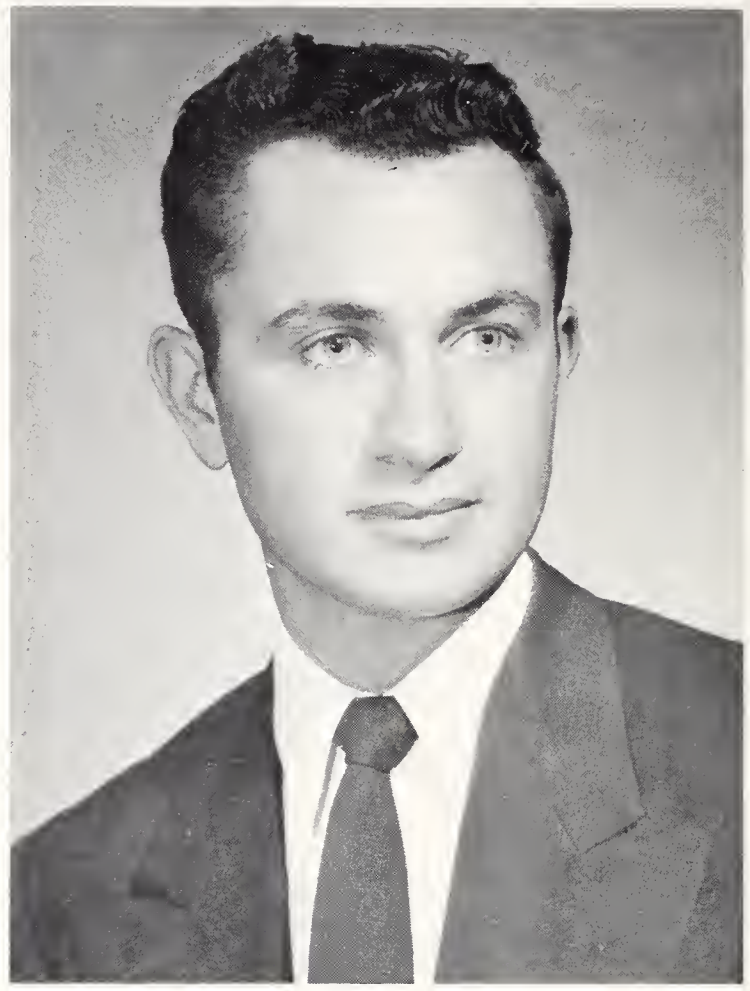

Edward Howshar
President

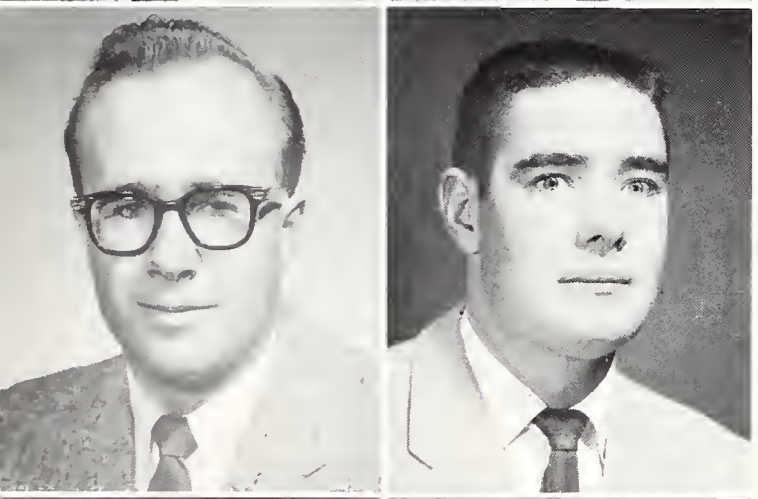

Edson C. Cole

Jack Crofts

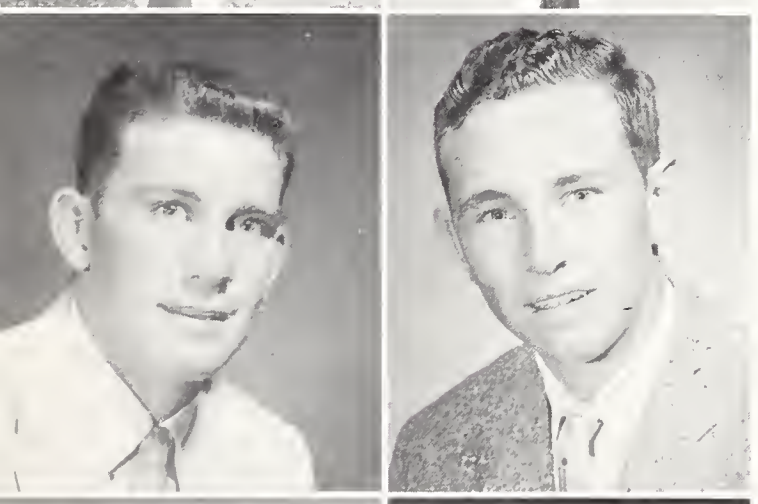

Dean A. Dalziel

Michael J. Dankowski

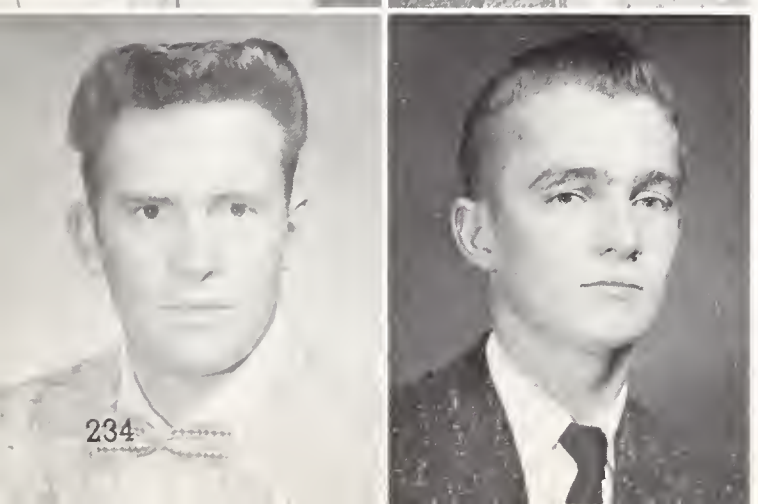

James E. Dannatell

Gary L. Decker

Alpha Tau Omega

This is the long awaited year for the ATO's. Their new house is completed on Fraternity Row. The new chapter house will prove to be useful for their numerous social functions and house parties. Some of the outstanding men in Alpha Tau Omega include Edward Howshar, president of Alpha Epsilon Delta and Alpha Tau Omega; Ron Mathewson, president of Iron Skull; and James Watt, president of Phi Epsilon Phi.

Edward W. Denny
Jerry B. Dixon
David A. Dodge

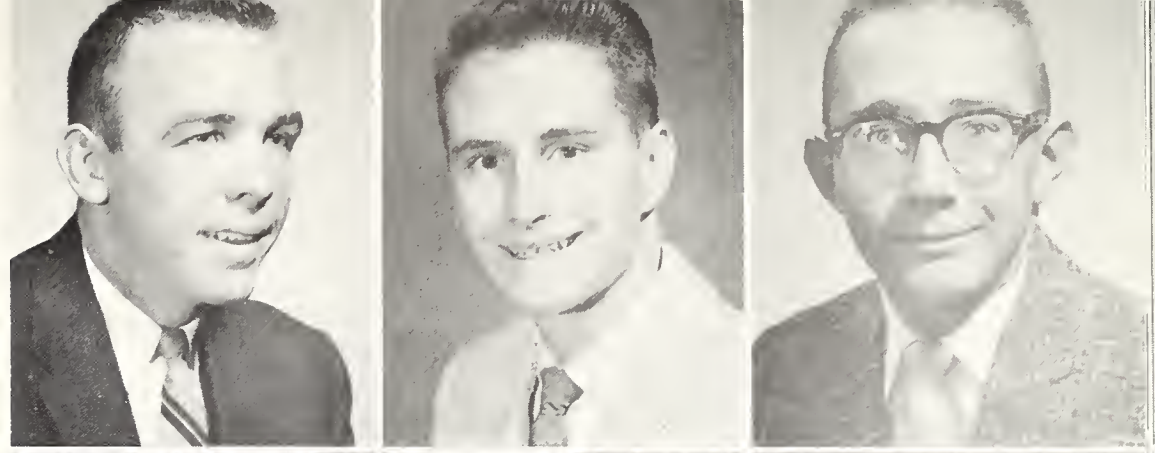

Tyler Dodge
Arden B. Eplar
Brent D. Foster

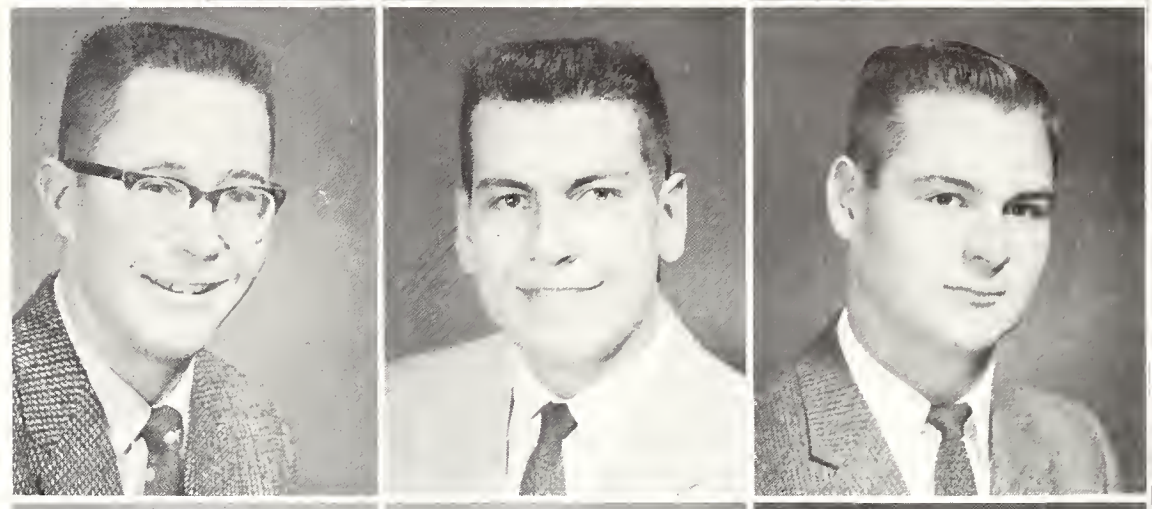

Dean G. Fox
James A. Fox
Robert E. Garfield

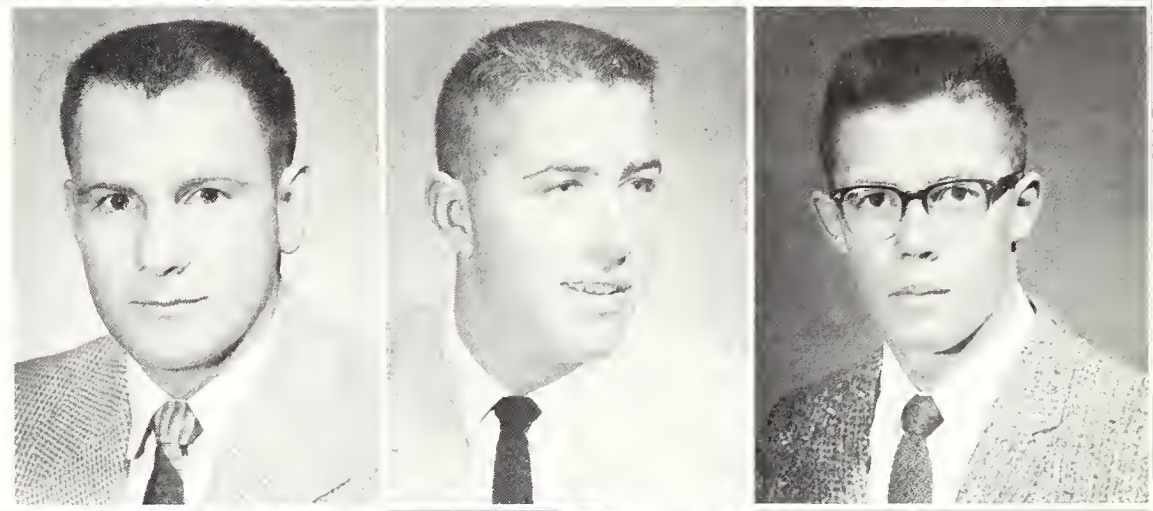

Robert P. George
Marion E. Gilmore
John C. Harvey

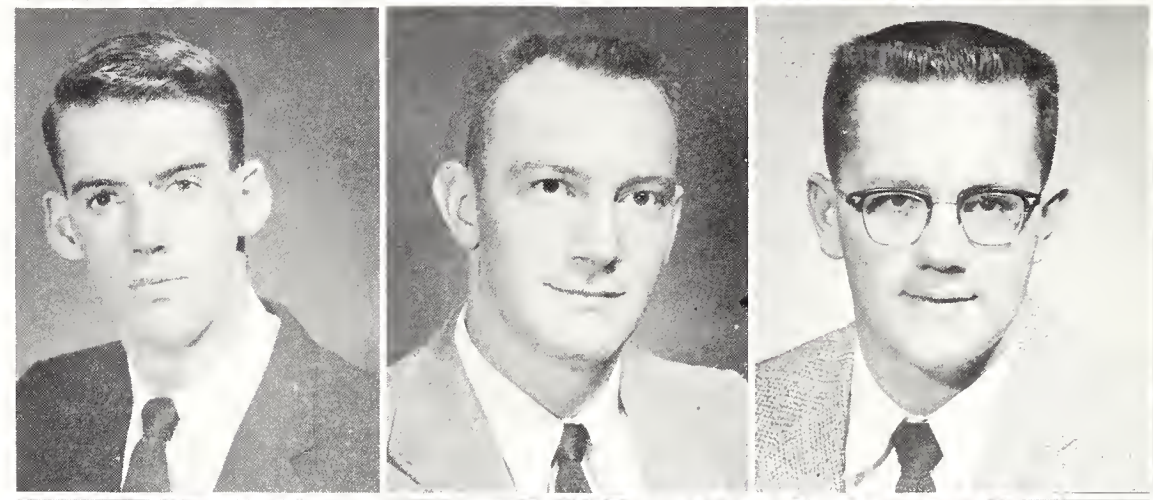

Jerry L. Heinbaugh
Charles E. Hejde
Richard L. Howard

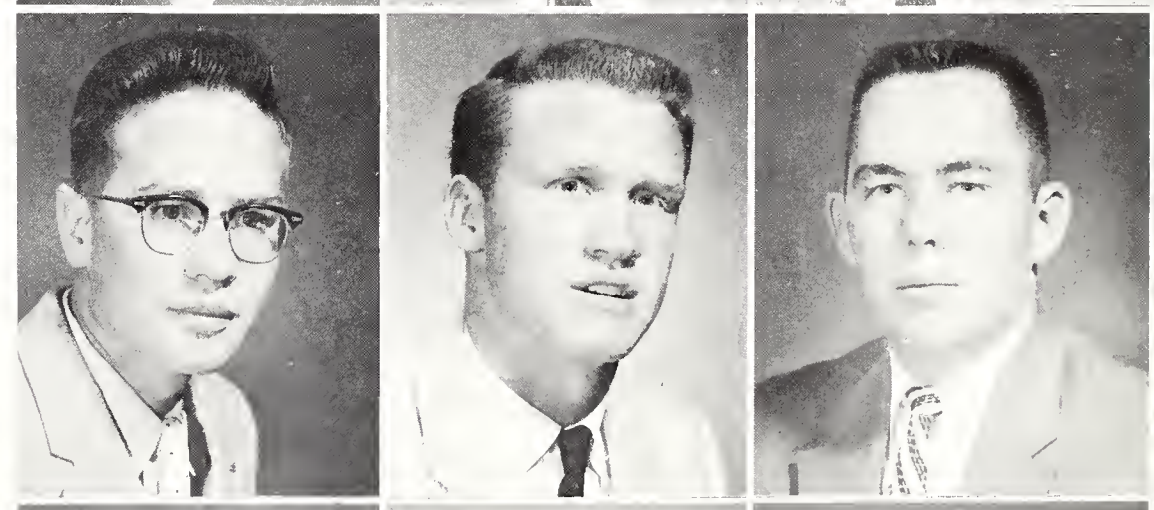

Kenneth R. Jacobson
Edward M. Janulewicz
Alan J. Jessup

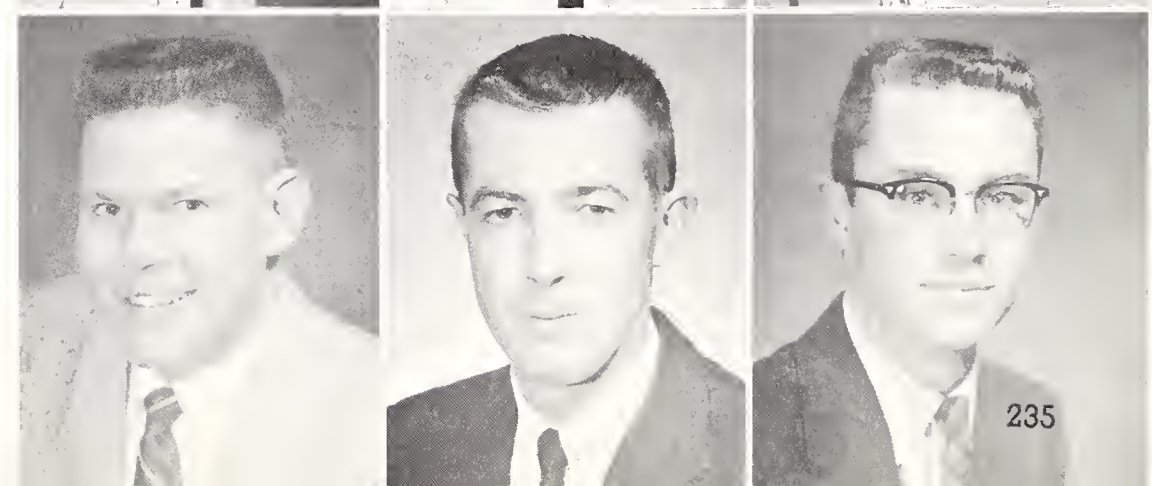

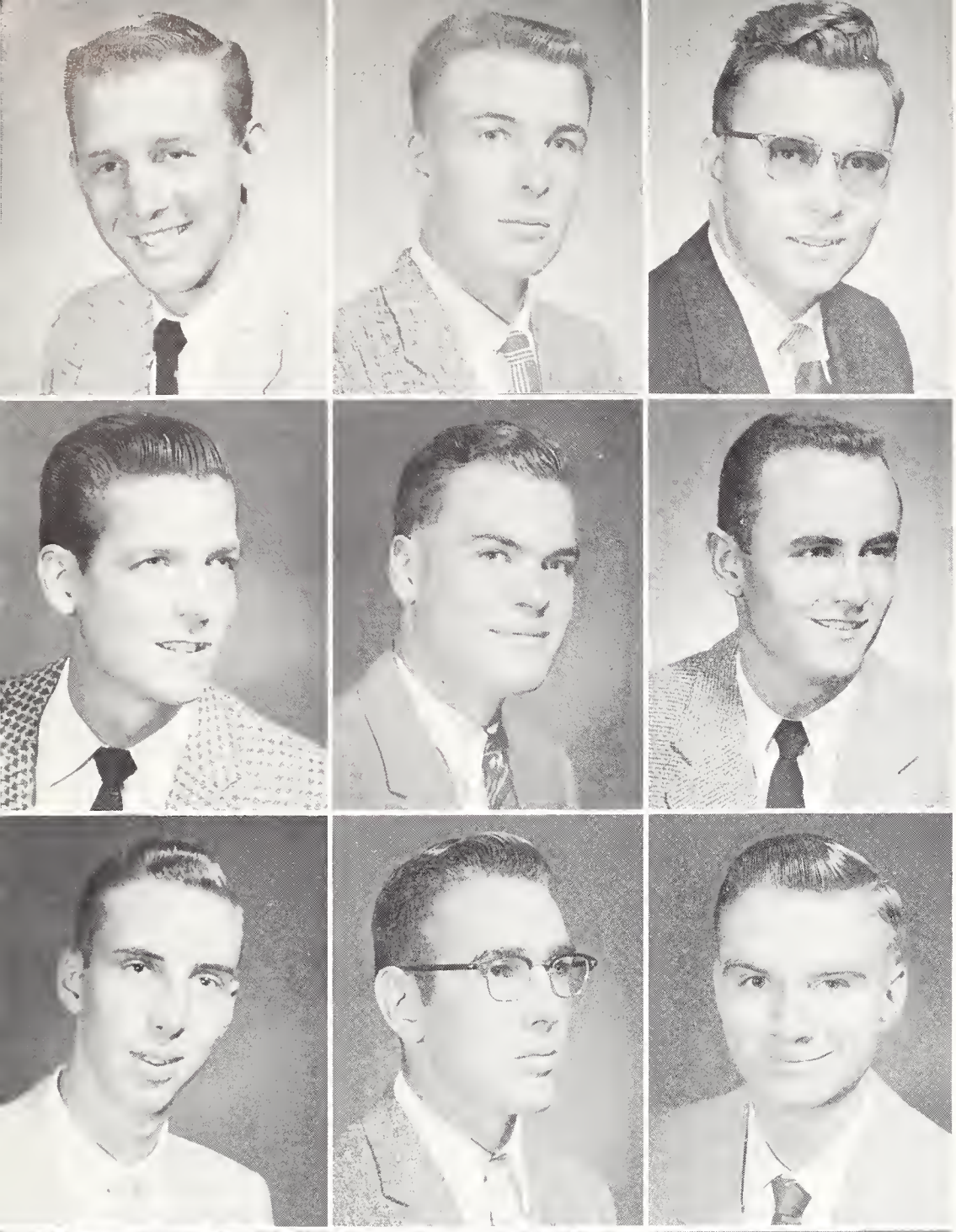

Rex R. Keith
Daniel J. Kelly
E. Philip Kelley

Charles R. Kenyon
August L. Keyes
Ron K. King

Jerry L. Lane
John W. Larson
Lester L. LeBaugh

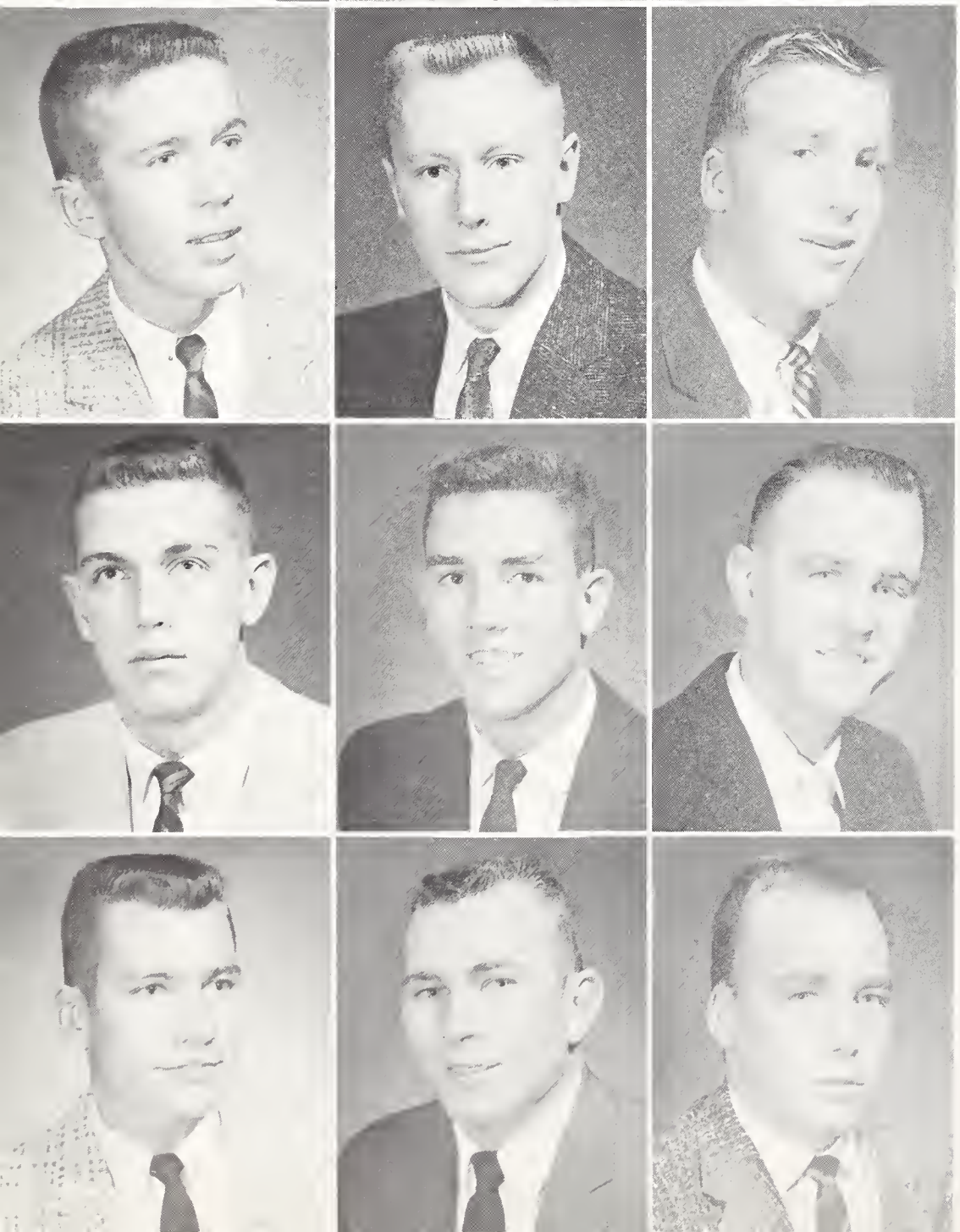

Don L. Leichtweis
Dennis W. Lohse
Earl K. Madsen

Ronald W. Mathewson
Monty D. McDonald
Neil E. McMillan

Don E. Miller
William R. Morey
Wade K. Newell

Jack L. Noblitt

Don H. Orr

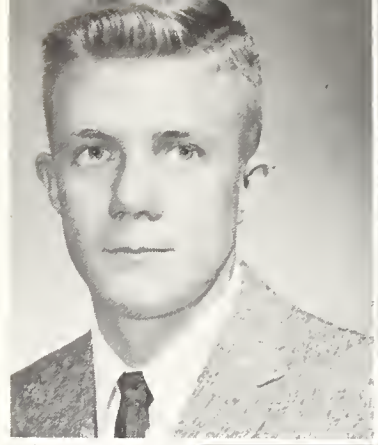

LaVerne Plenger

James J. Putnam

John B. Richard

Jack A. Richmond

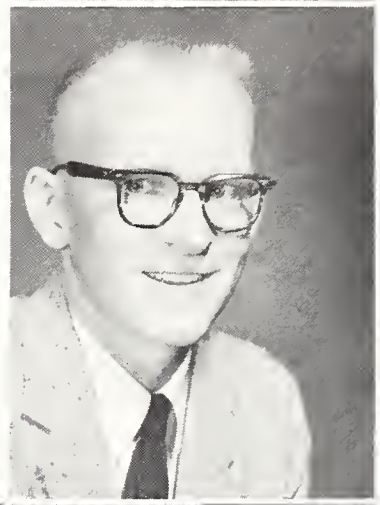

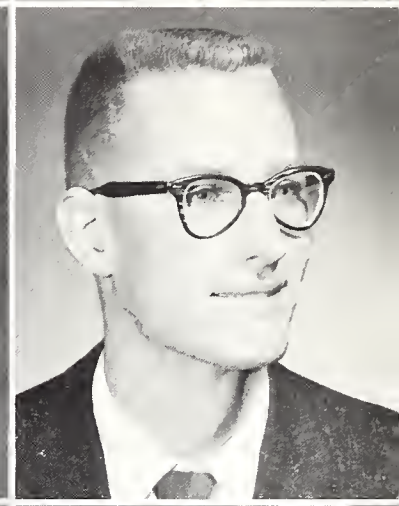

David W. Rowe

Mike J. Sullivan

William R. Taliafearo

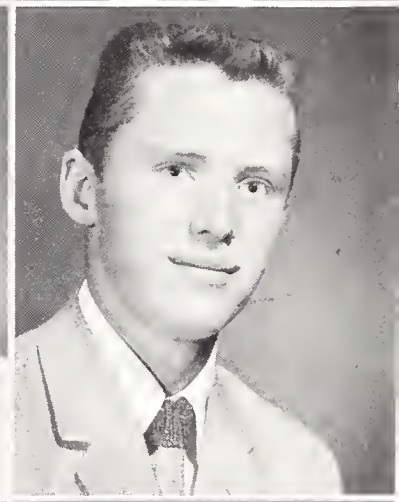

Donald A. Thoren

Gary D. Toftely

Robert C. Ulrich

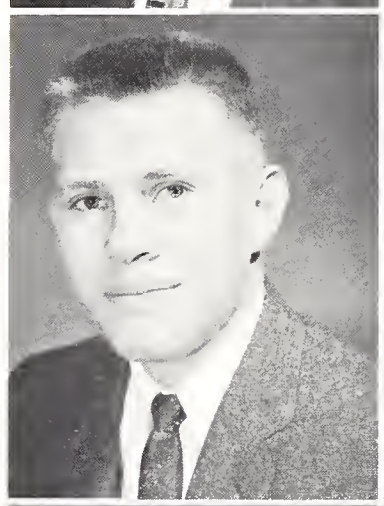

Jerry J. Waitman

James G. Watt

Edward A. Weir

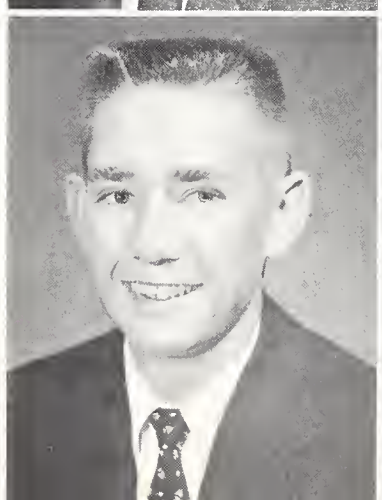

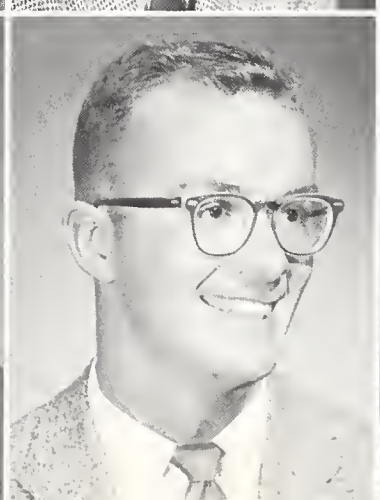

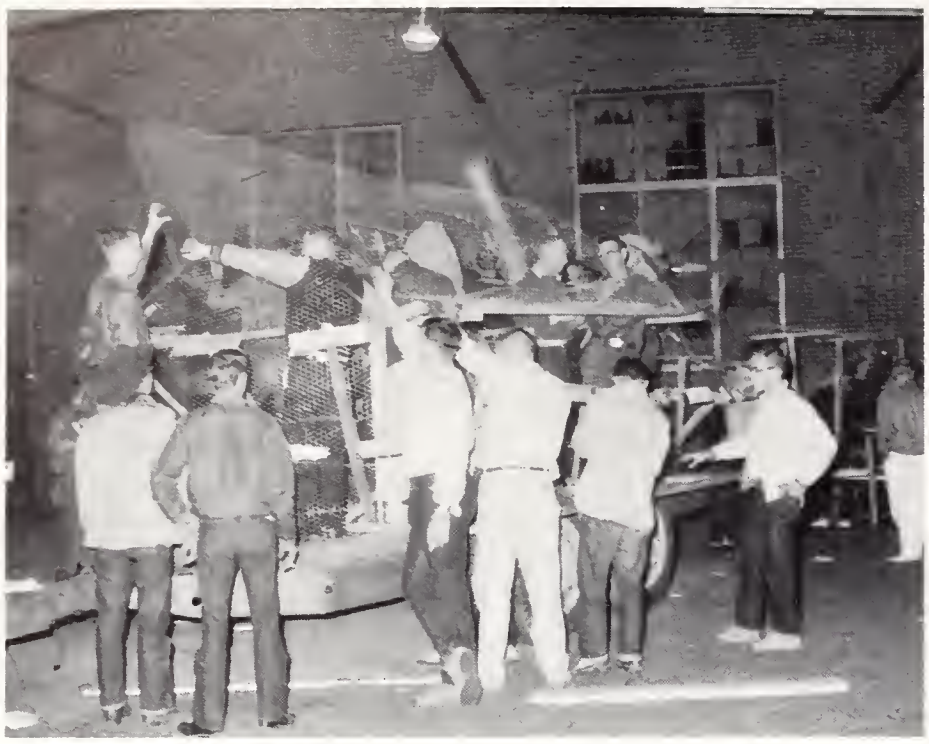

There must be an easier way to build a fence.

Probably posing.

We get all the dirty work.

This isn't posed.

Good practice, if you're an Ag major.

What can you say?

Naw, that's not the Pacific Ocean.

Boy, that looks good Ron, gee that sure looks . . .

Sorry we had to use this old picture.

Those people in the background are working.

You're the one who said I'd like skiing.

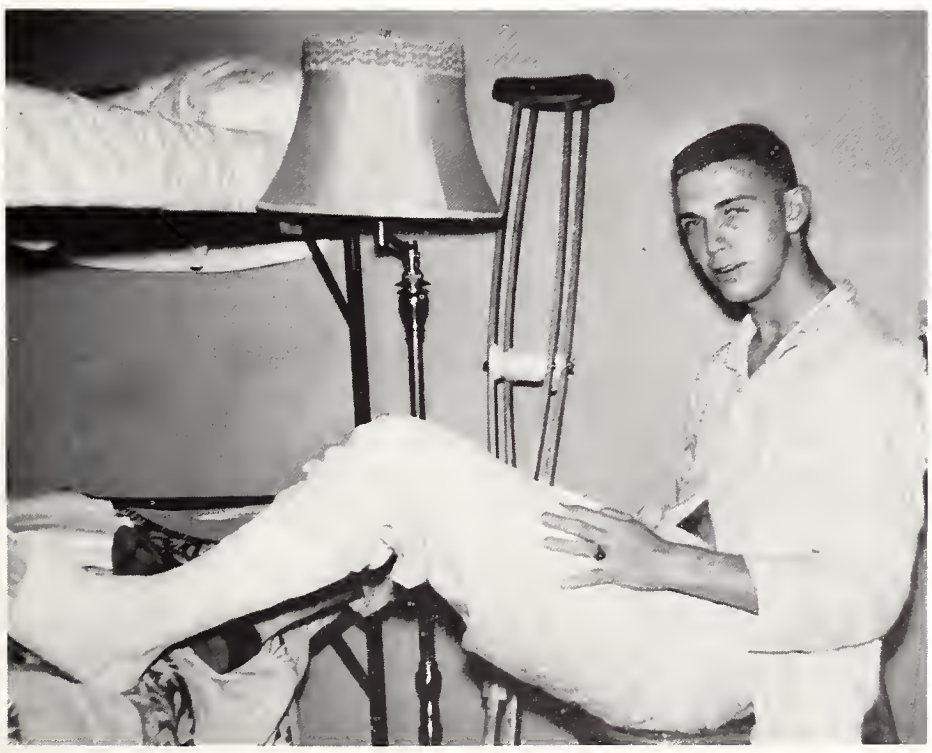

He's not working.

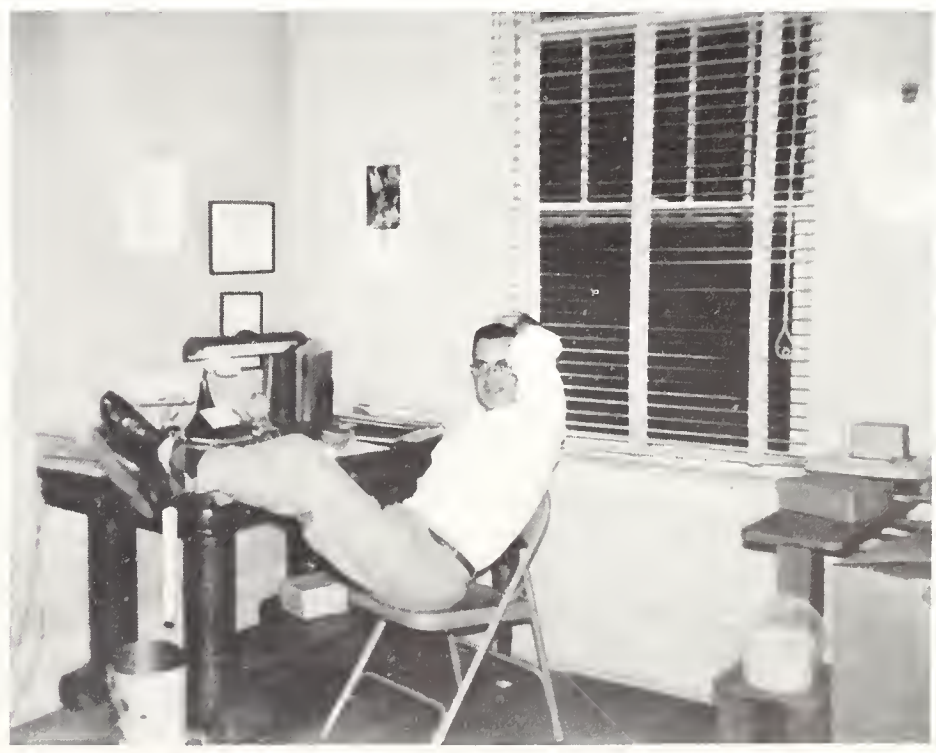

Everett Lee Belden

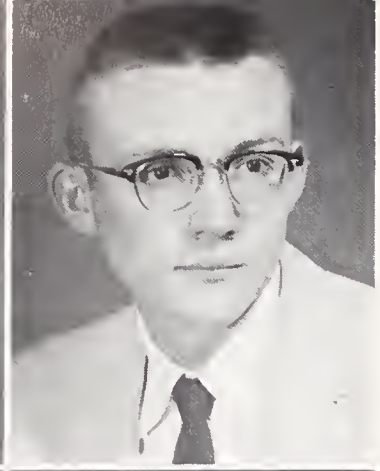

Con E. Bernbeck

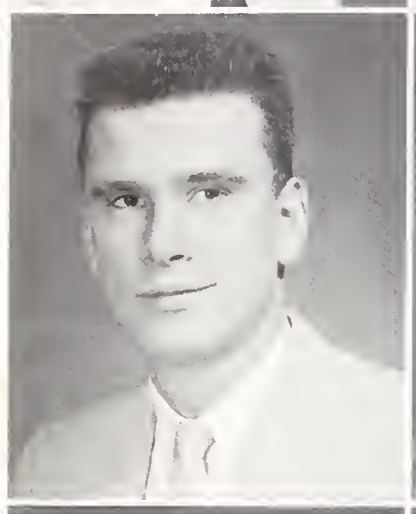

Earl L. Boardman

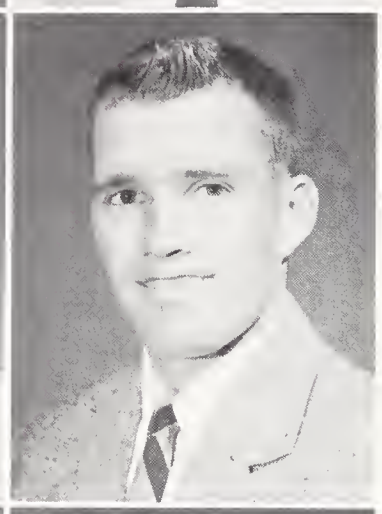

Larry J. Bourret

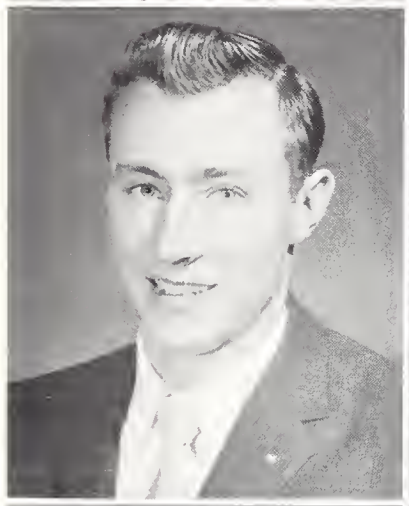

Richard F. Cummings

Dennis R. Daly

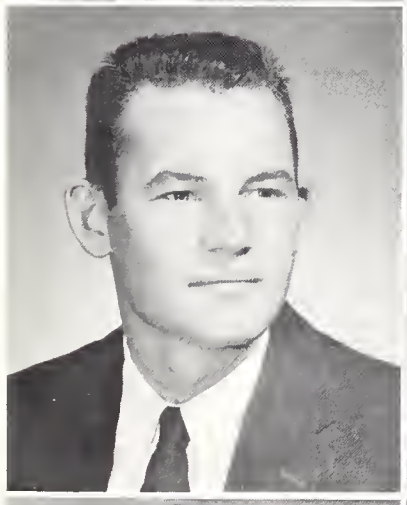

Robert L. Dickman

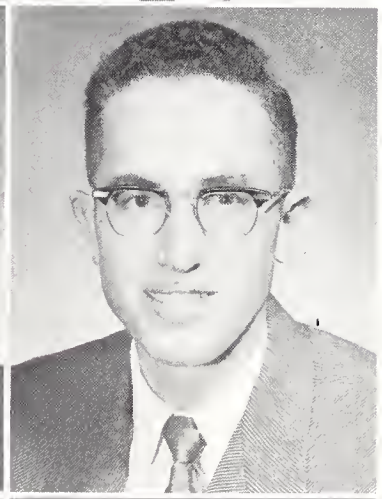

Albert K. Dobrenz

Jim W. Doughty

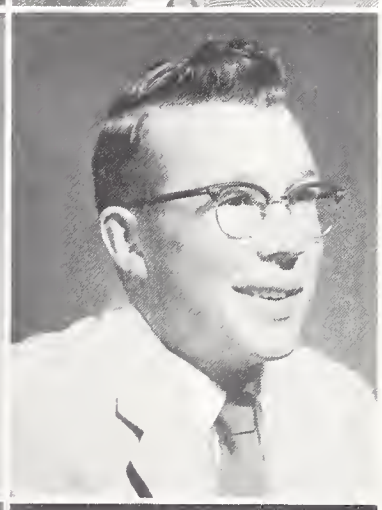

Richard R. Drake

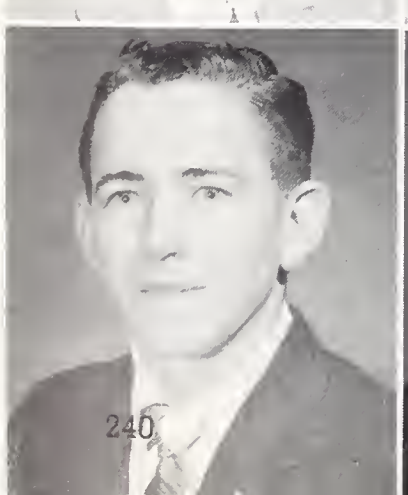

Jim W. Facinelli

Dick G. Hiser

Marvin Cronberg
President

FarmHouse

Men who seek their occupations in agriculture are the members of Farm House fraternity. Their main goal is to prepare themselves for a future in agricultural work, both socially and professionally. Among their prominent members are Bob Rolston, ASUW president and Mason Skiles, student senator. Marvin Cronberg has served as president this year.

Ward L. Hoblit
Sam L. Jolley
Carl C. Kahenbach

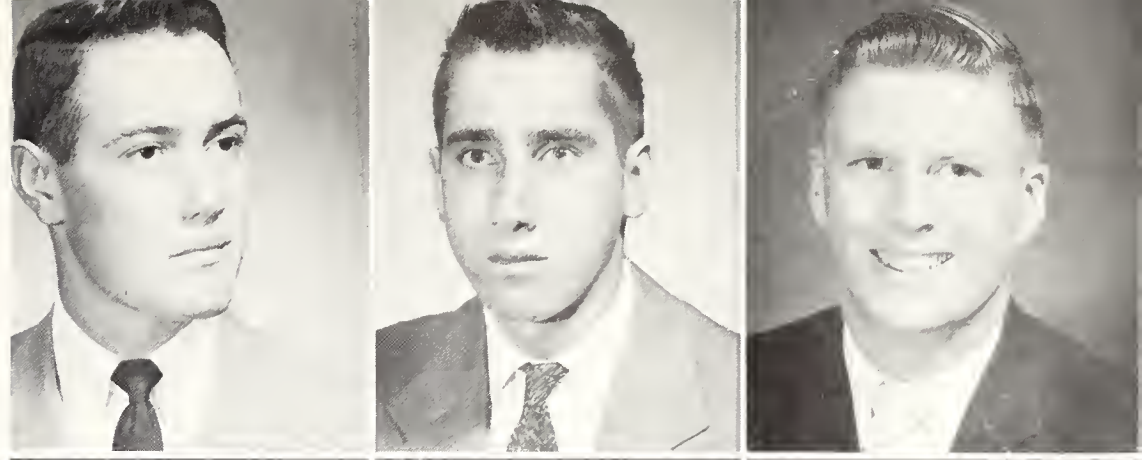

Alvin D. Kilmer
John L. Lancaster
Ivan J. Lindsey

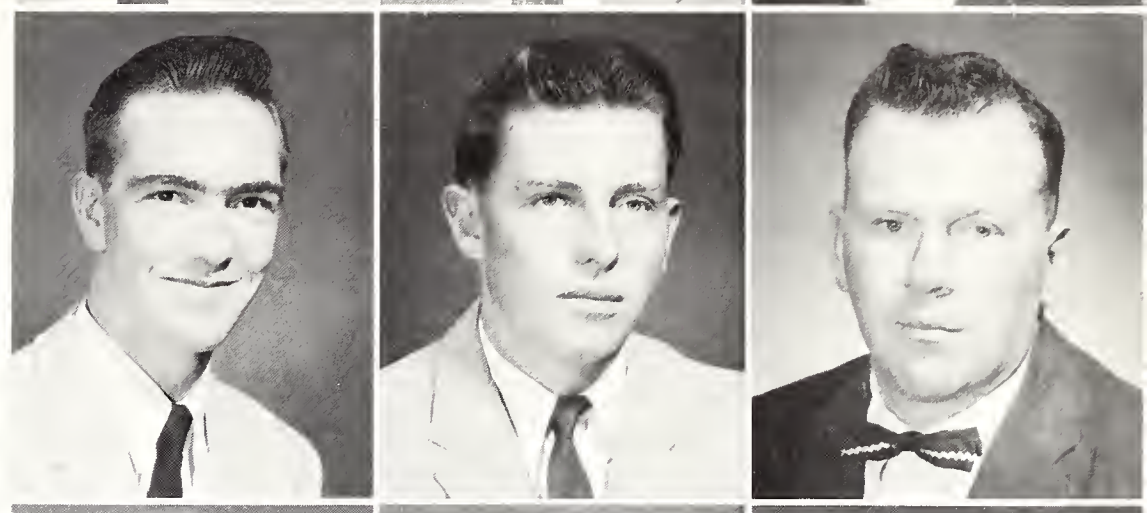

Paul J. Lupcho
John D. McCormick
David E. McCue

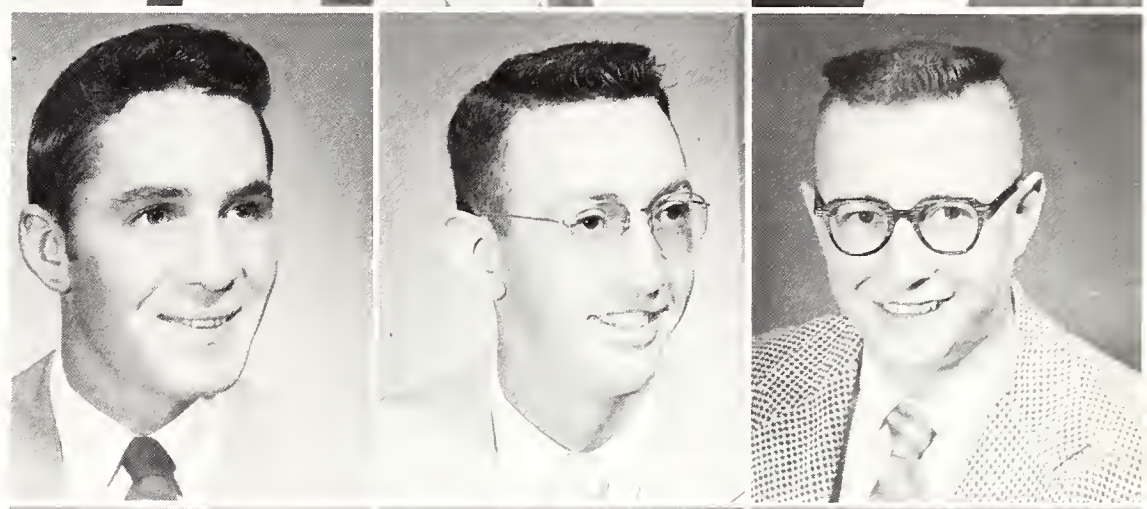

Henry F. Mayland
Thomas A. Miller
George A. Morrow

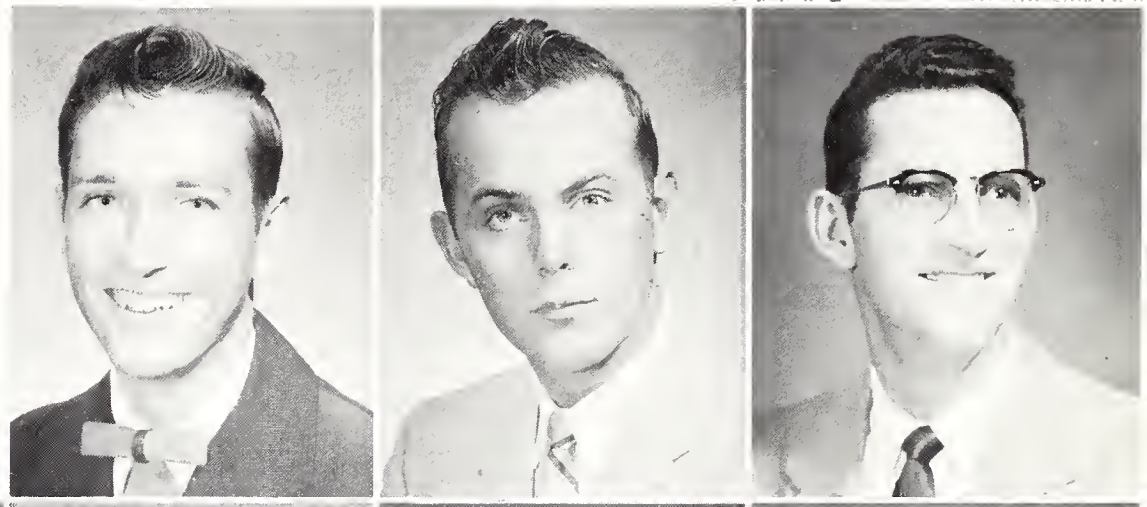

Richard H. Mowry
Robert L. Rolston
Kenneth F. Serres
Mason F. Skiles

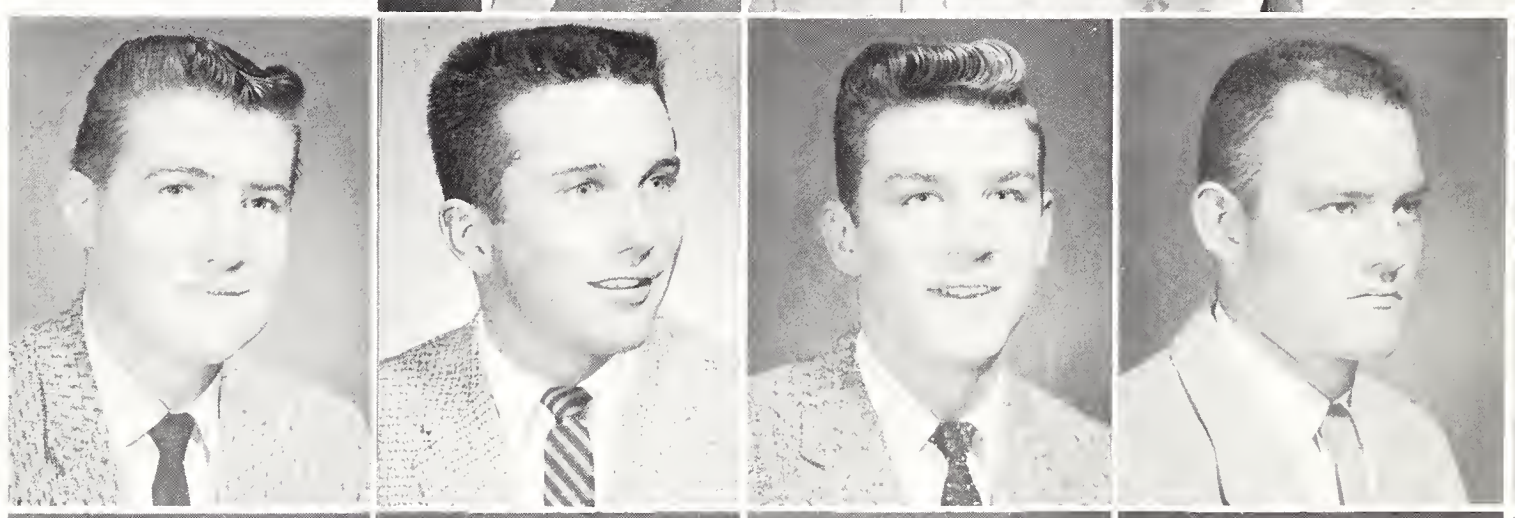

Donald E. Stoner
Stanley W. VerStraten
Larry C. Vyvey
Loren H. Willford

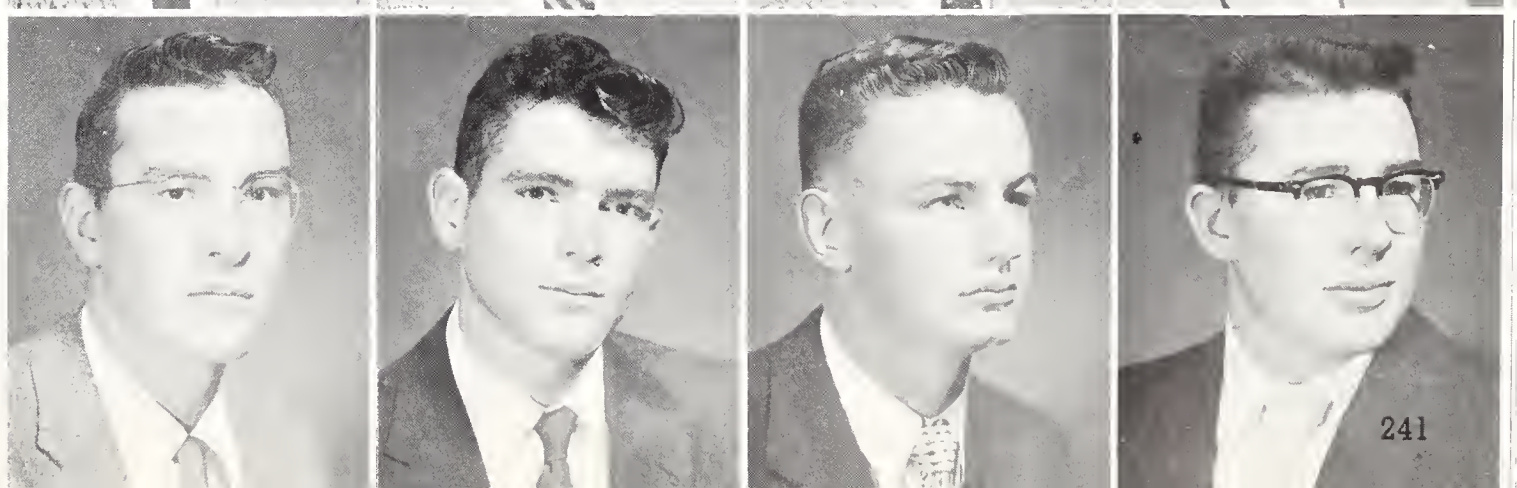

Conflab!

Mush, you Husky!

Please pass food.

If you ask me . . . . .

Casual???

This picture was posed!!!

Hello — Mother?

Shall we or . . . . .

A typical scene.

The cogs that turn this wheel.

Ain't he cute?

This here's my friend from up North.

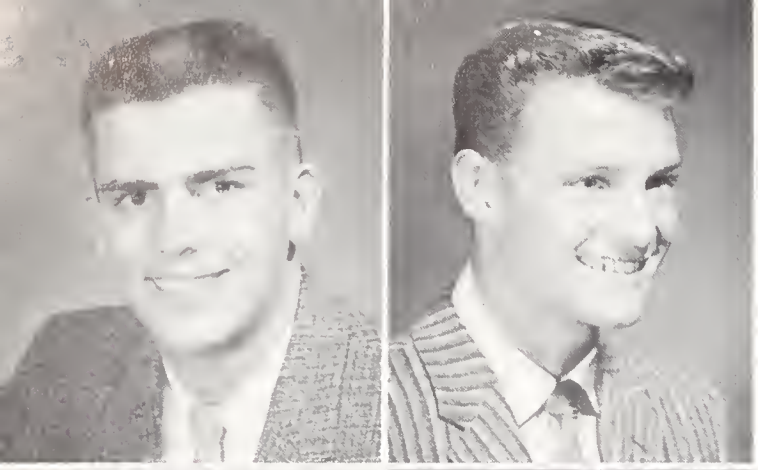

Gerald Anderson

Dan Allegretti

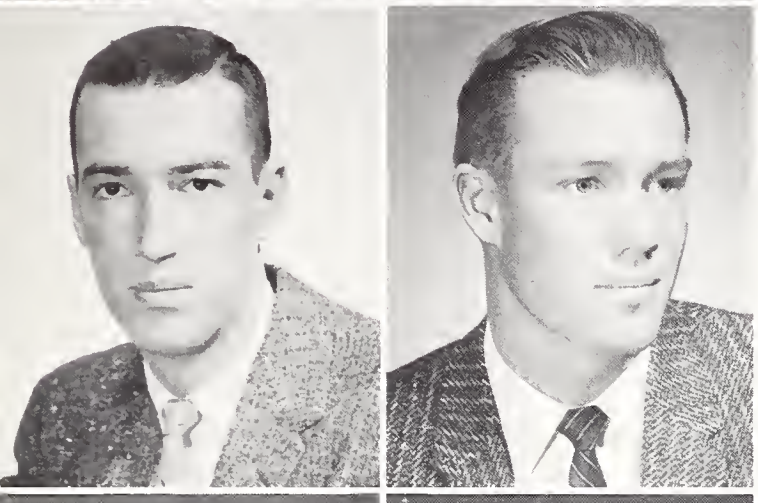

James D. Bailey

Walter Bender

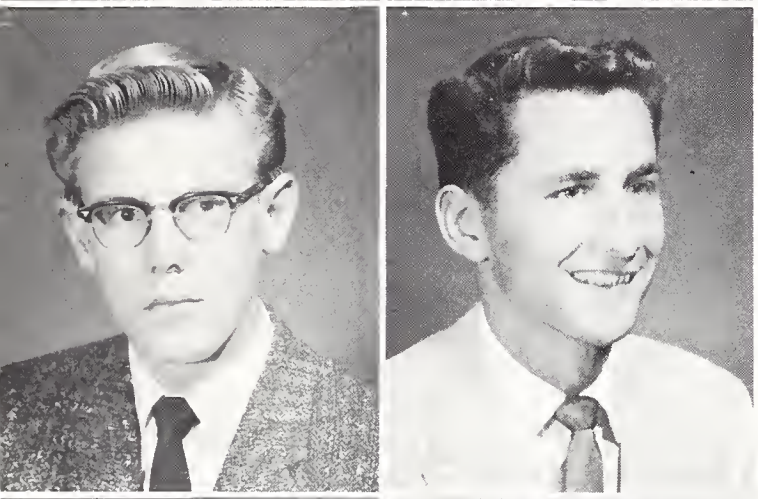

Richard Bourne

Richard Kent Carlson

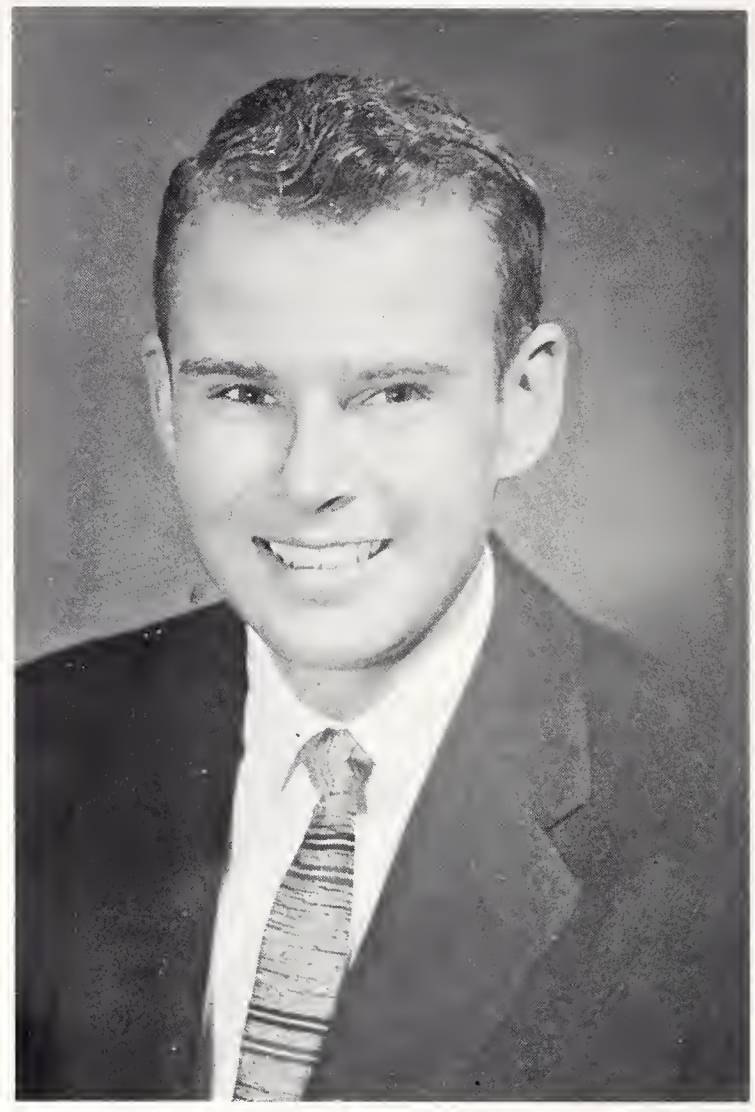

James Trenholm
President

Robert Carroll

William Carroll

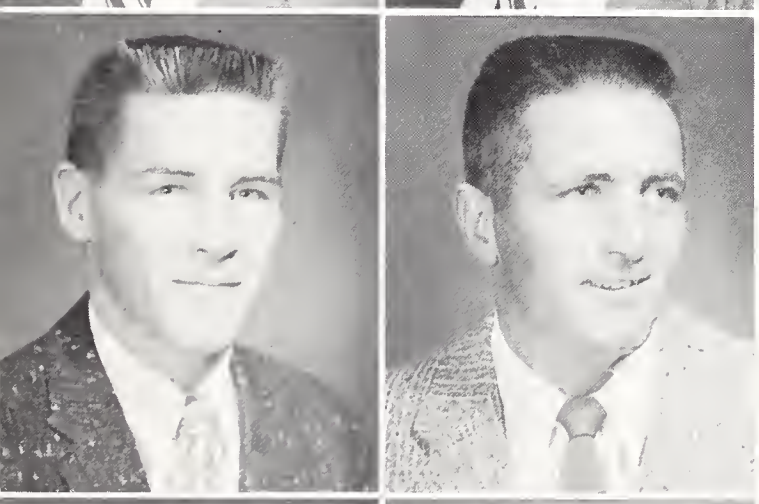

Milton Coulter

James Cowper

Joseph Daly

Harold Fred DeBolt

Kappa Sigma

The Kappa Sig's started the new year in a social whirl with their social functions and Kappa Sig Stomp. Two well-known figures on campus, Jim Bailey and Dick Perue, were elected to Who's Who in American Colleges and Universities. Heading the Kappa Sigs this year is Jim Trenholm.

Jack Finnerty
Richard Fitzgerald
R. Don Freer

Angelo Georgeios
Glen Jon Gilbert
Nicholas Gill

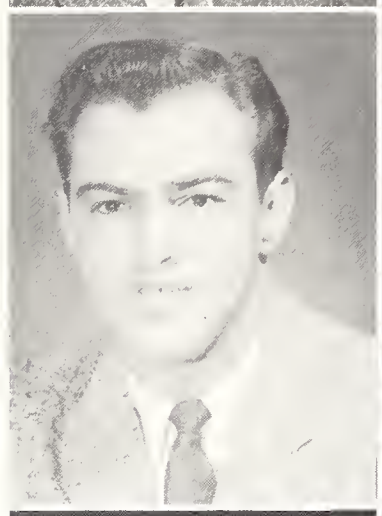

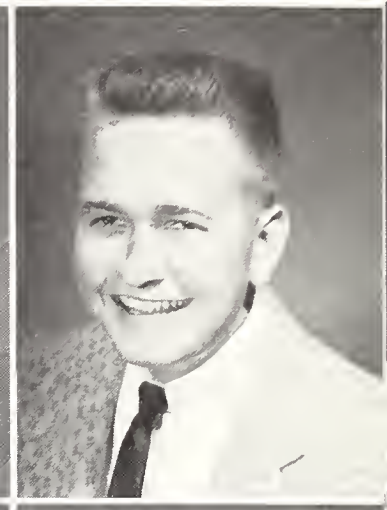

Richard Godfred
Warren Griffith
Karl Greth

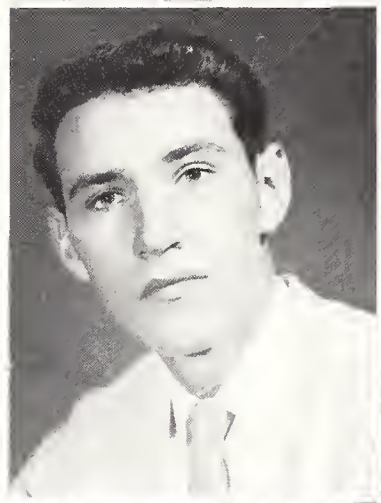

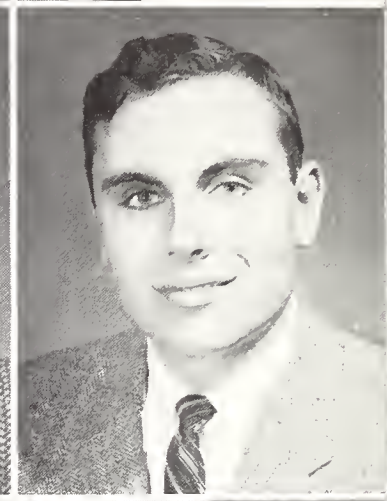

Ronald Hankins
Dale B. Harris
Jack Humphrey

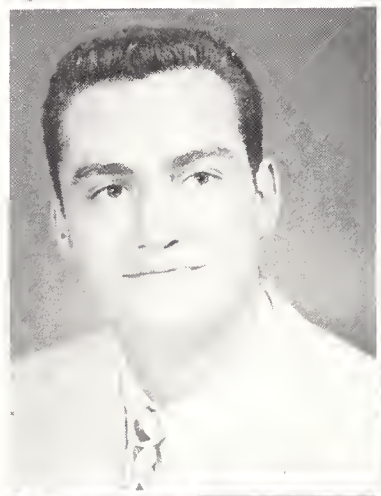

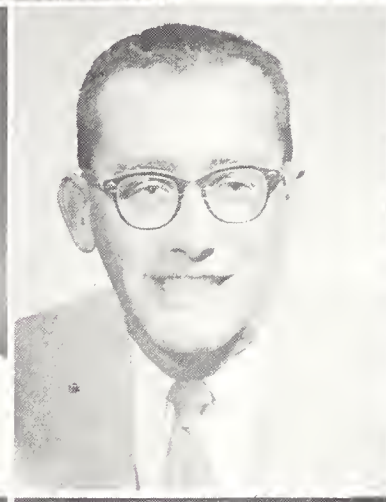

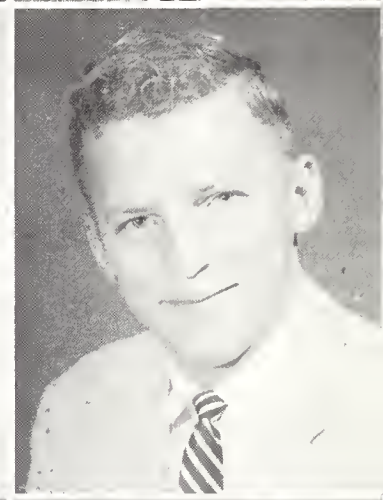

Mac A. Htuchins
James Johnston
Lee Johnston

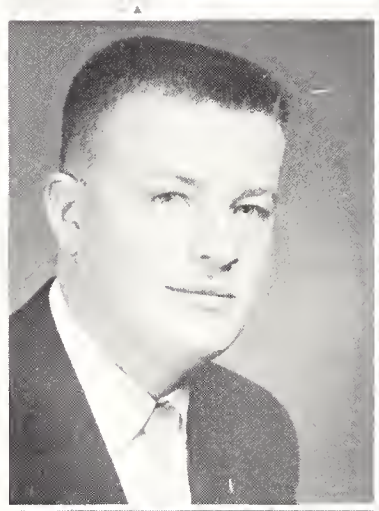

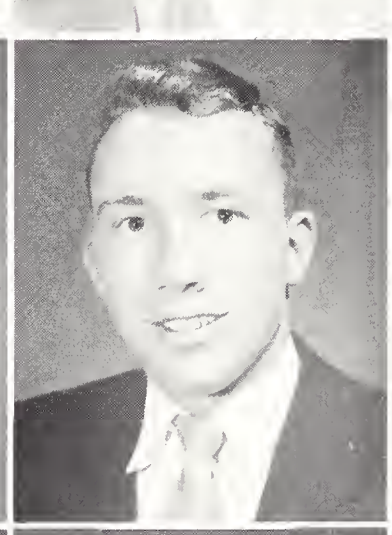

Nelson Johnson
Jon C. Jones
David G. Laird

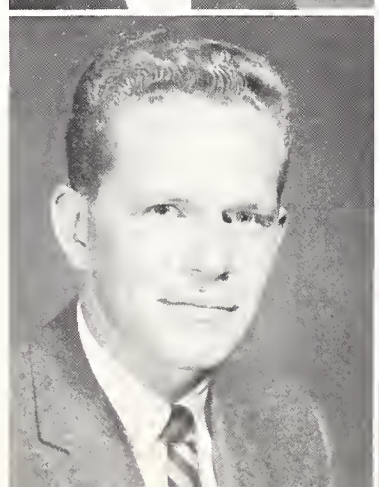

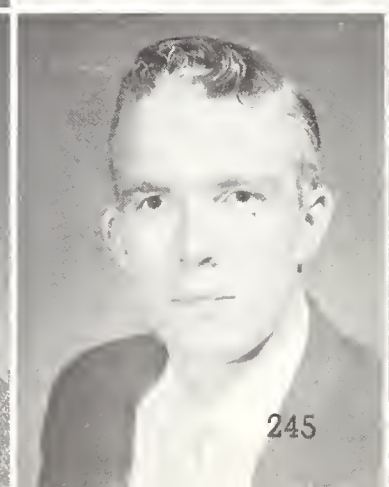

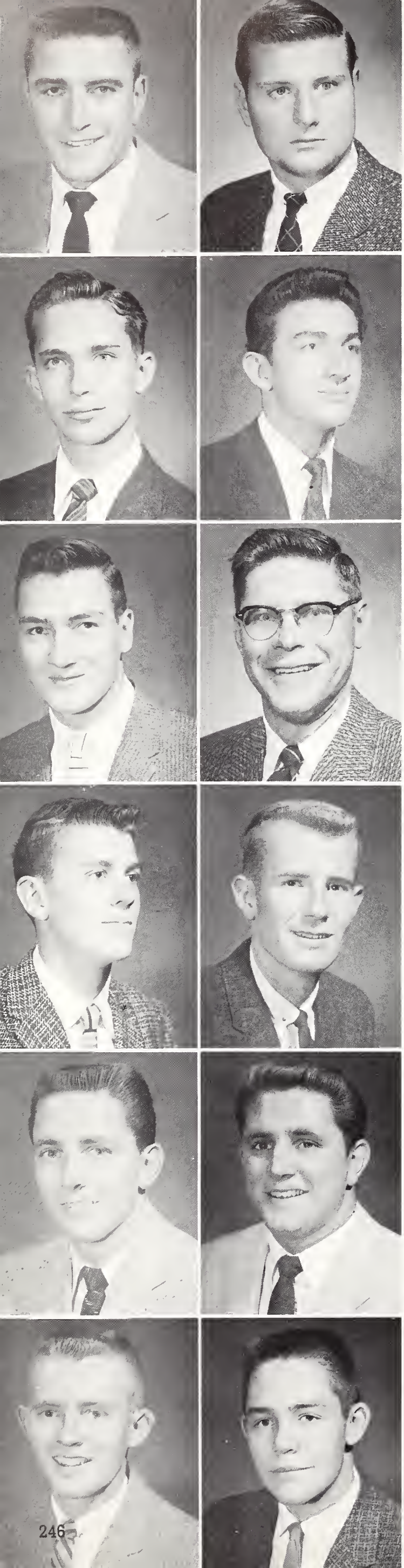

Gene Lenz

William Lutz

Bruce MacDougall

John Manelis

Ernest Manewal

Harold Meier

Looks like he just stepped out of a magazine.

Eddie Nelson

Larry Nelson

Edgar Neithold

Robert Neithold

Bill Norman

Robert Oslund

Clothes make the man.

Robert Richard Perue

Larry Price

John Quinn

William Ryan

Darrell Sheppard

Richard Stone

Charles Stroh

Robert D. Ttate

Thomas A. Thompson

Anthony Torkelson

Perry Evans Westerfield

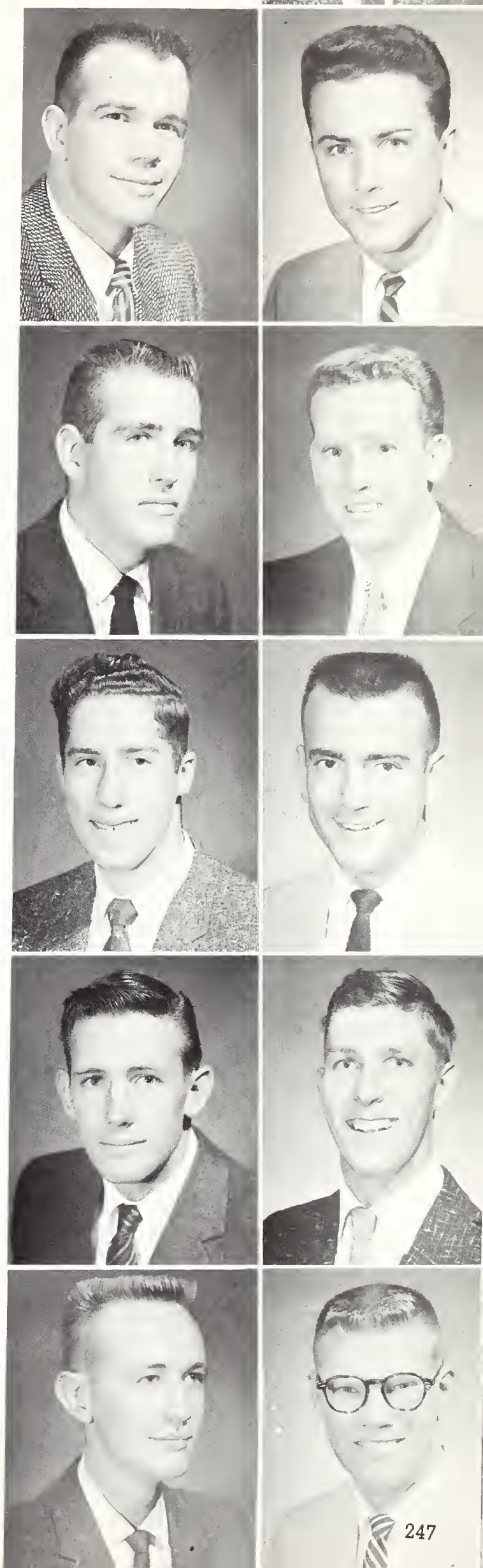

The Chow Hounds.

A few of the boys catching up on their studying.

$65 pledges.

Mom Price and Prexy Jim Trenholm.

Star Athlete.

Damn thing's tricky.

Sure we had social functions this year.

Down the hall . . .

Some of the older men in the house, during their younger days— about 10 years ago.

Something New?

Studying isn't everything . . .

. . . but it helps the old average.

Jack C. Allen

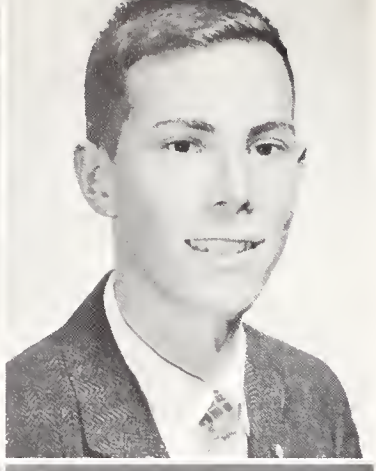

Clark Anton

Deno Avgares

Harold Bacheller

William Beck

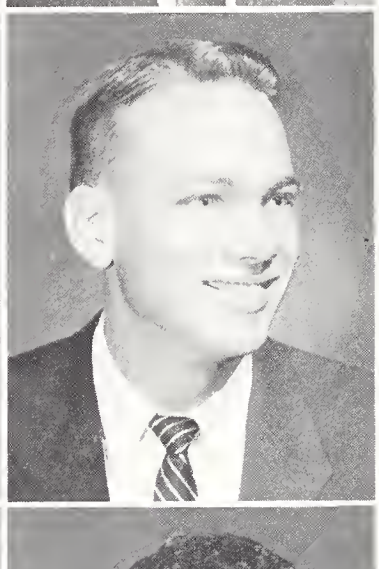

James Bentley

Charles Bower

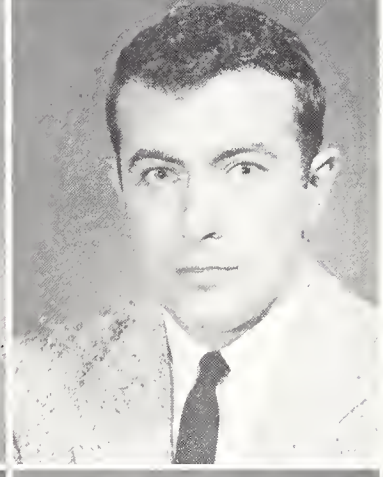

Maurice Campbell

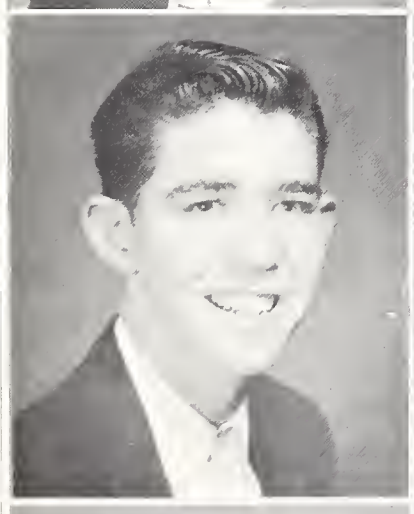

Charles Clare

William Cooke

James Cooper

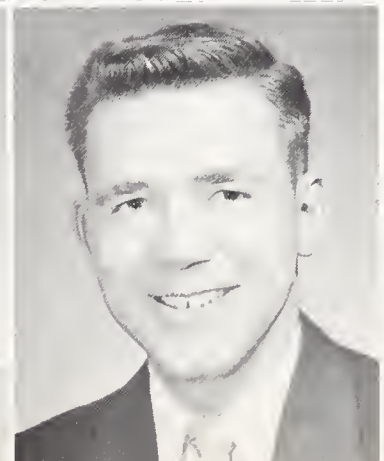

Richard Day

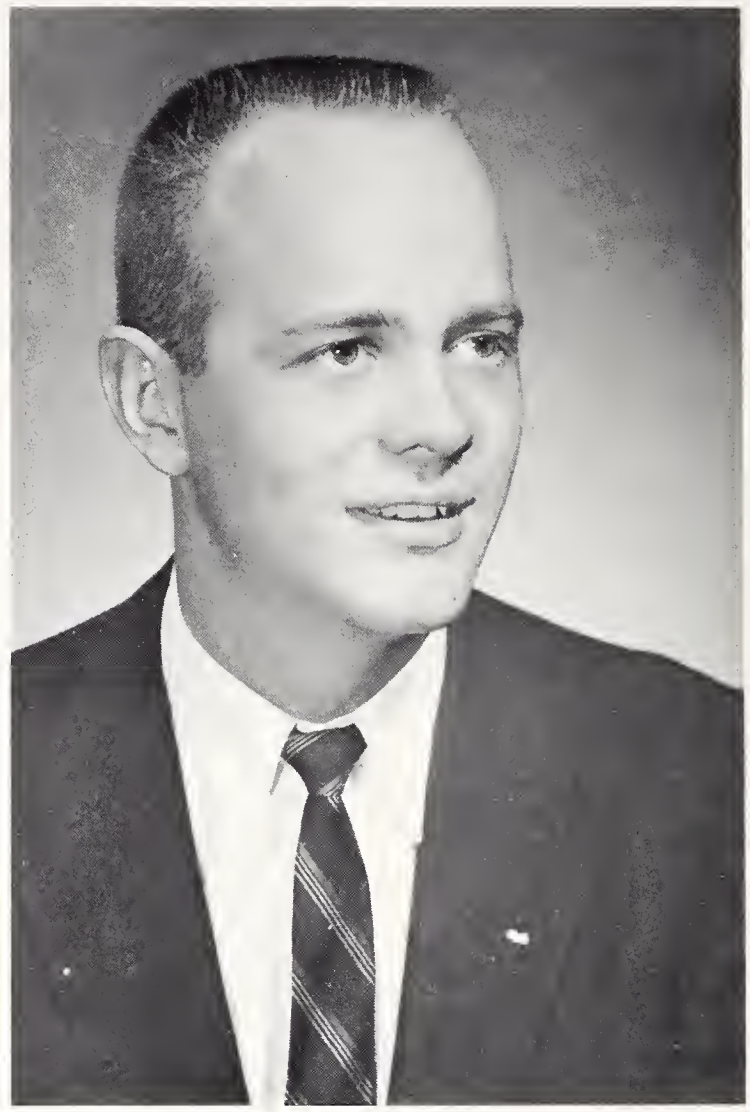

C. Lewis Christensen
President

Phi Delta Theta

The dedication of their new house was the highlight of the year for Phi Delta Theta. The Phi Delta can always be recognized as the fraternity with so many varsity lettermen. Among their achievements they can boast of being chosen the outstanding chapter of Phi Delta Theta in the region for 1957, and the success of their annual Shipwreck Dance and Bermuda Ball. Al Wolfe, ASUW Vice President; Dick Griffin, Senate; and Jim Bentley, President of Religious Organizations were just a few of their active members on the Wyoming campus. Lew Christensen served as president this year.

Robert Duncan
Harold Farmer
Richard Finnerty

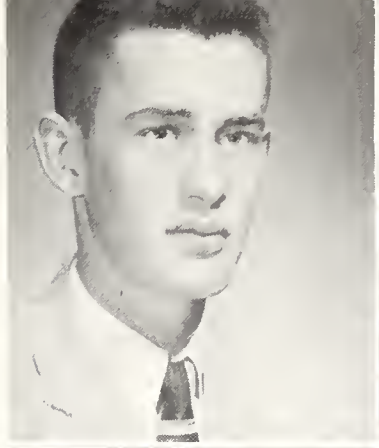

John Flippin
Bruce Fujihawa
Donald Glass

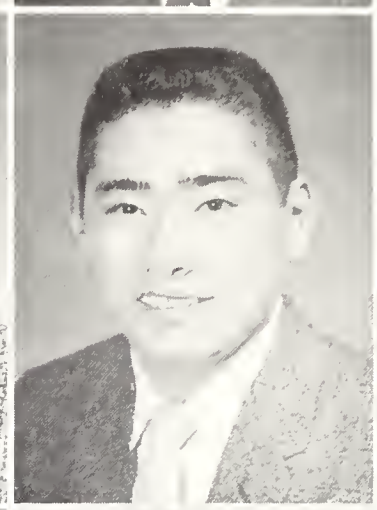

Paul Gray
Robert Grieve
Richard Griffin

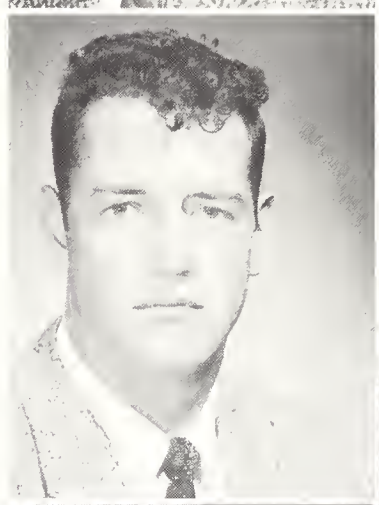

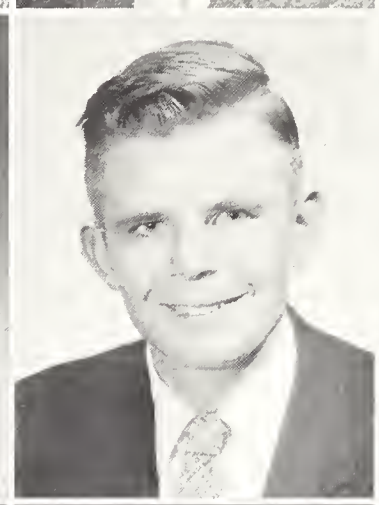

Earl Guthrie
Thomas Gutz
William Halseth

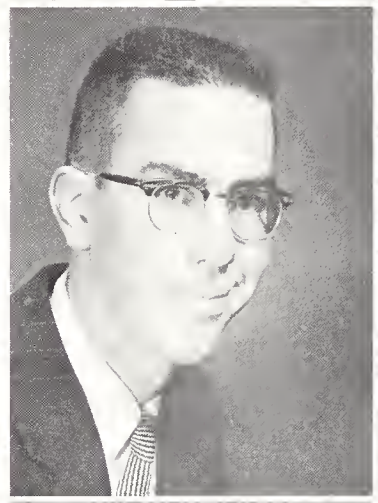

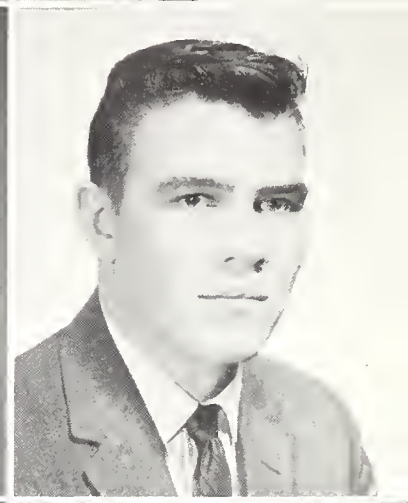

Charles Hamilton
Donald Helmick
Ray Jackson

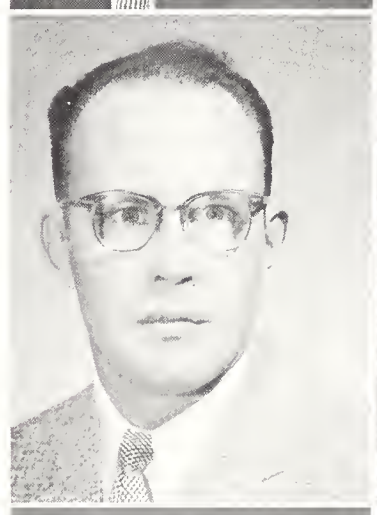

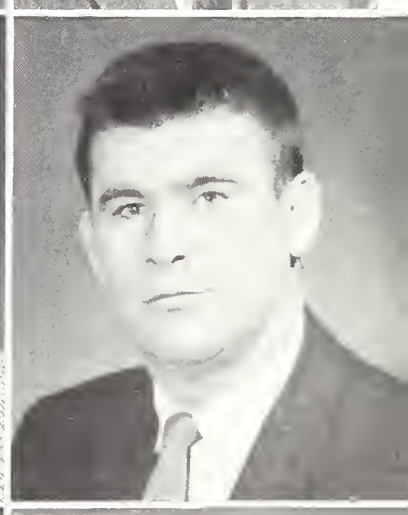

Edwin Jenks
Bud Kaiser
Tony Kovalok

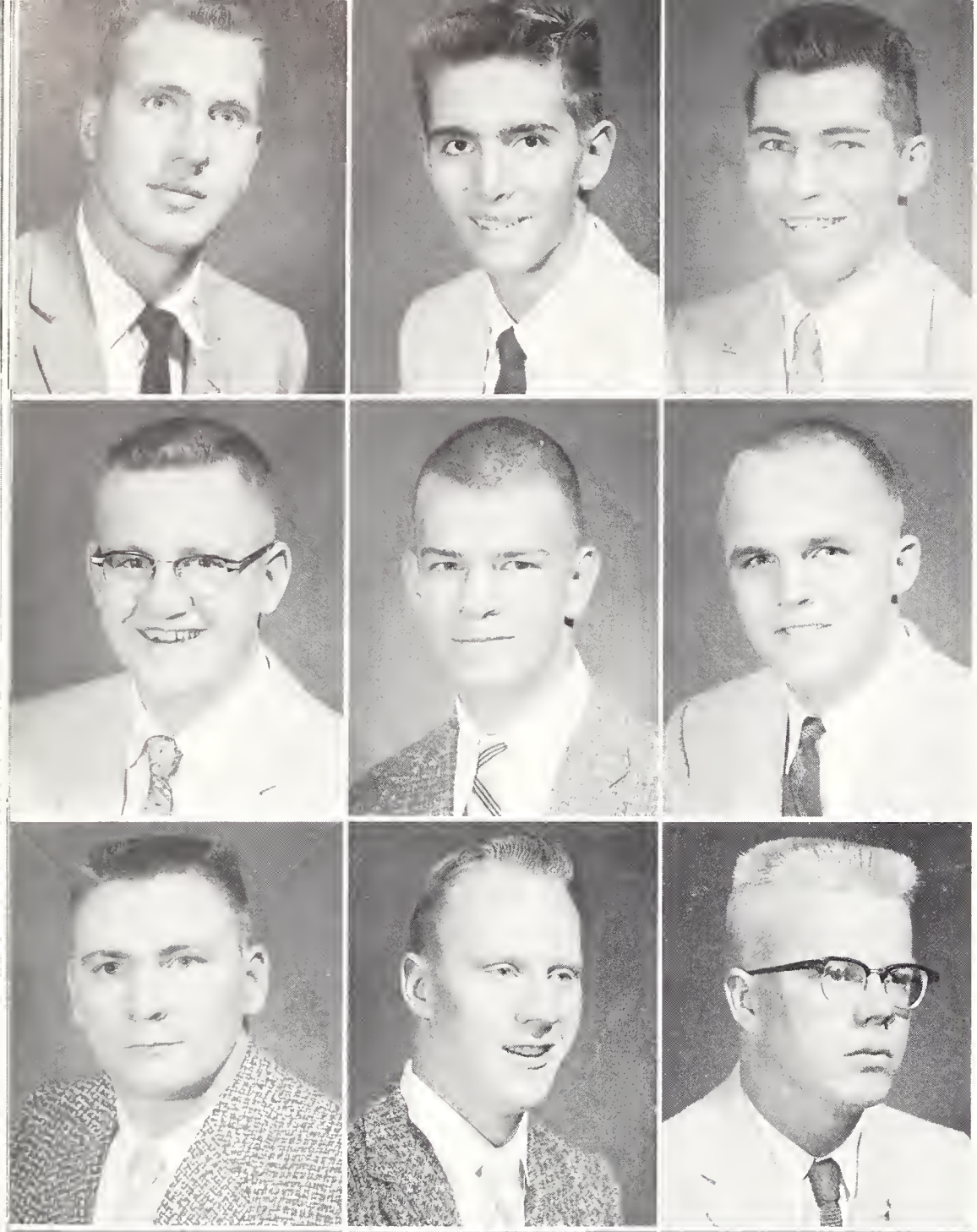

Douglas Kedl
Kenneth Kelly
Louis Kline

Lawrence Knoll
Theodore Kyle
Jon Landeen

Clyde Magill
Milton Middleswart
James Miller

James Montgomery
Clarence Morley
William Nunn

Jack O'Niell
James Orr
Clay Parker

Kenneth Paul
Edward Pearson
Frank Phelps

Richard Pullum
Clay Rowley
Edgar Rickmanis

Louis Seaverson
James Scott
Bryan Sheedy

Dwain Sims
Warren Snyder
John B. Steele

Edward G. Suranyi
Emmett Taft
Herbert Taylor

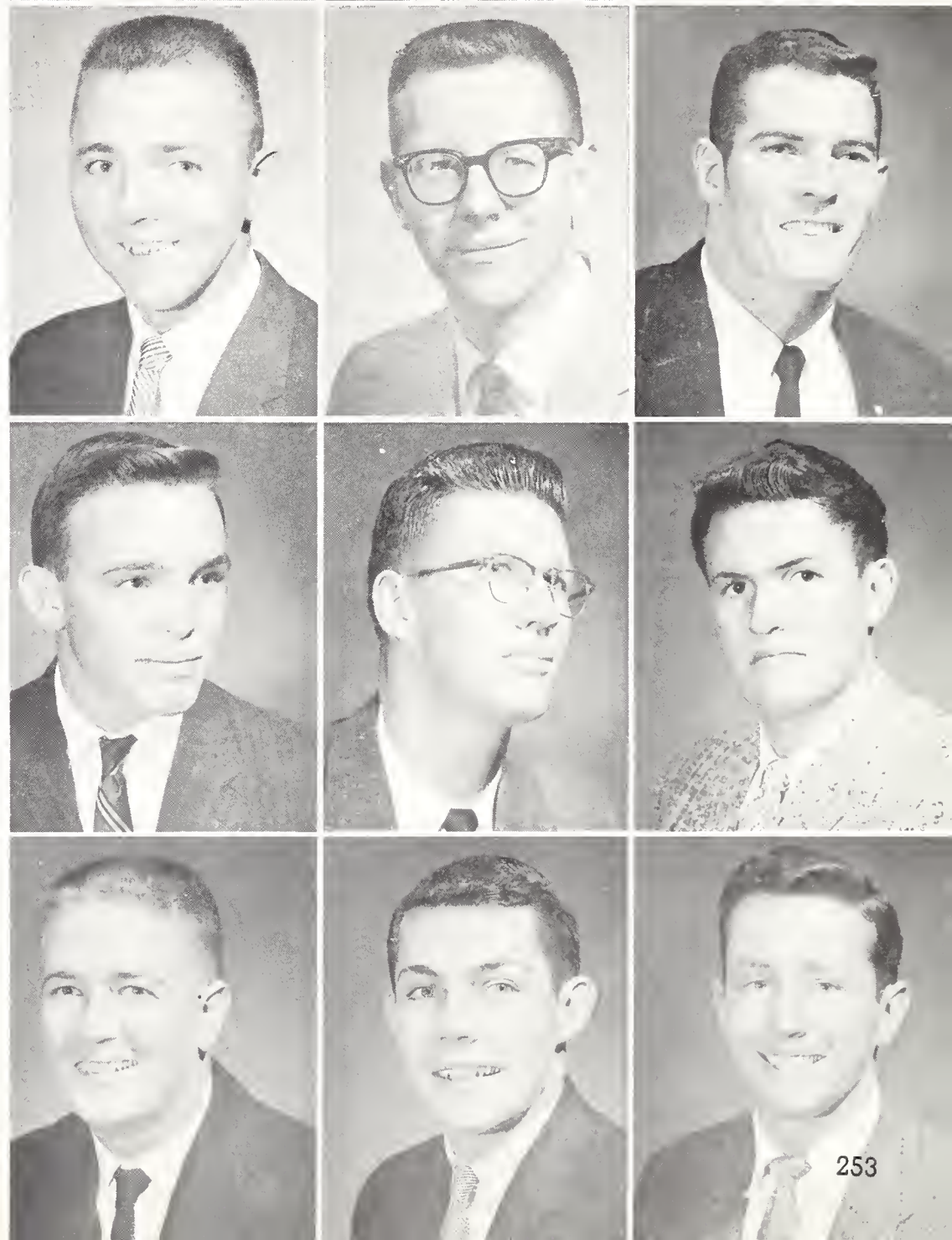

Pat A. Thorpe
George Tully
David L. Wiley

Jerry D. Wilkinson
Rod G. Whitlock
Clyde A. Wolfe

Gotta' get that "Hi Fi," gotta' get that "Hi . . .

No, Mother. We haven't been smoking!

Ma, they're makin' eyes at me!

Ain't I a doll? ? ?

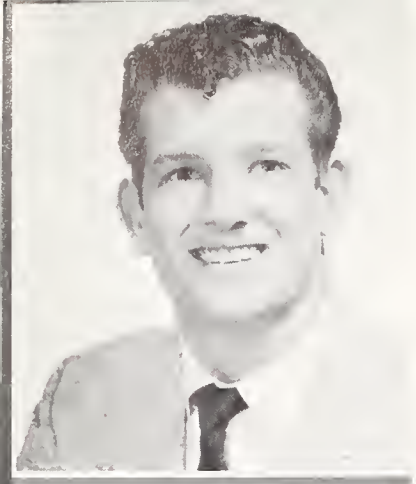

Robert J. Adami

Allen S. Baugartner

Raymond A. Brush

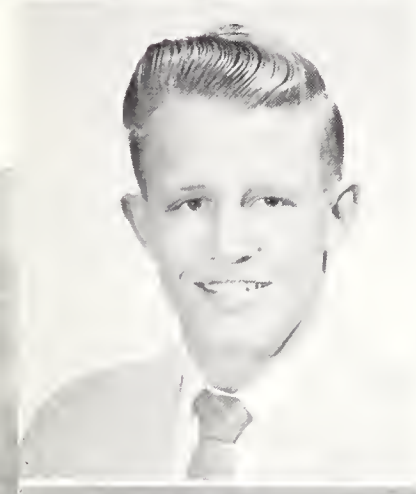

Donald L. O'Connell

John DelGreco

Anthony A. Lucro

Joseph T. Martino

John N. Sulich

Phi Kappa

The members of Pi Kappa won first place in the humorous division of the Homecoming parade this year. This fraternity is unique in that its teachings include the philosophy of the Roman Catholic Church. During the year the Phi Kappas sponsored a spring formal and a fall dance. President this year was Hubert L. Shaffer.

That horse will never hold him.

Six eyes.

What're you doing to that tree?

May I have a nickle for my piggy bank?

Then this here monster says . . .

Go to college to learn a trade.

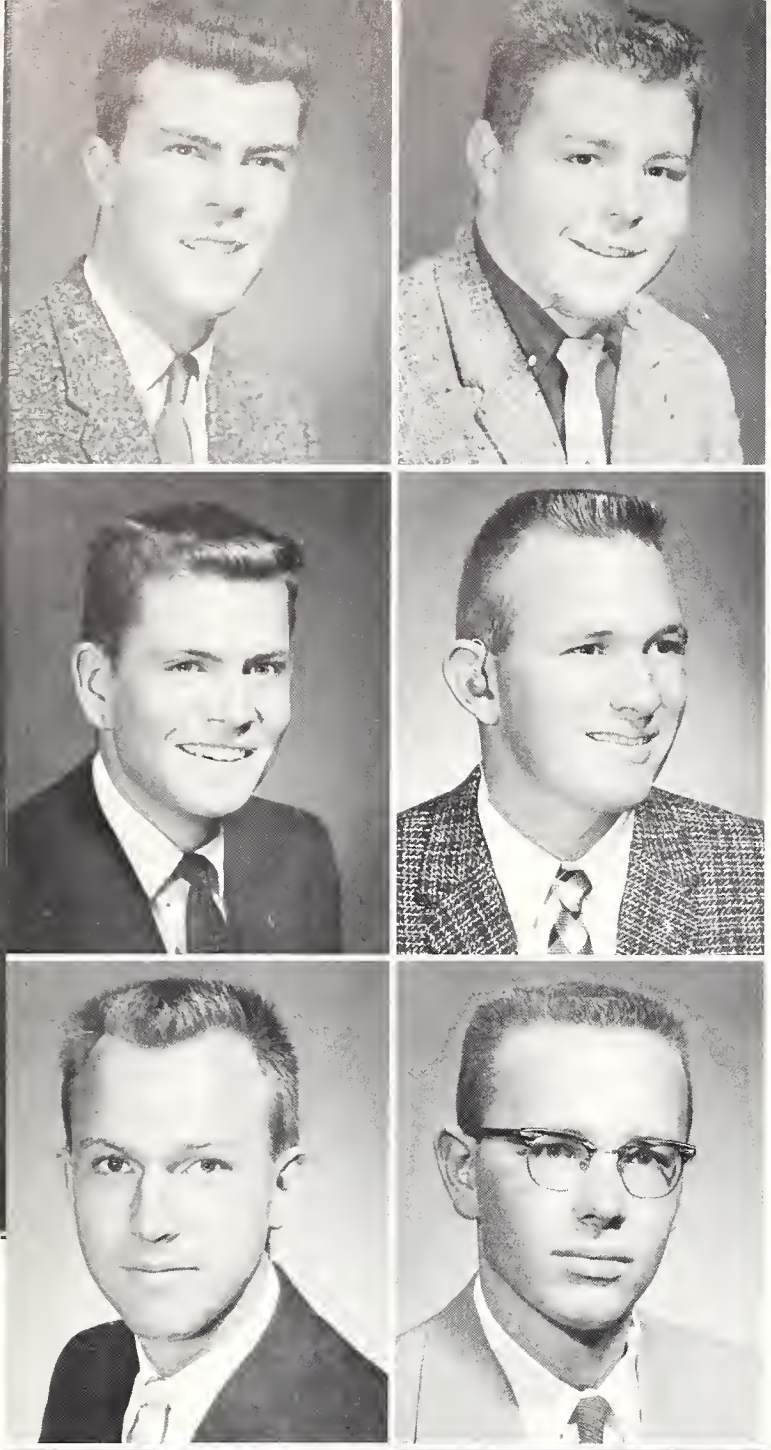

Robert A. Balling

Clyde B. Baringer

Frank C. Beaman

John C. Barratt

Richard H. Barratt

Newcomb B. Bennett

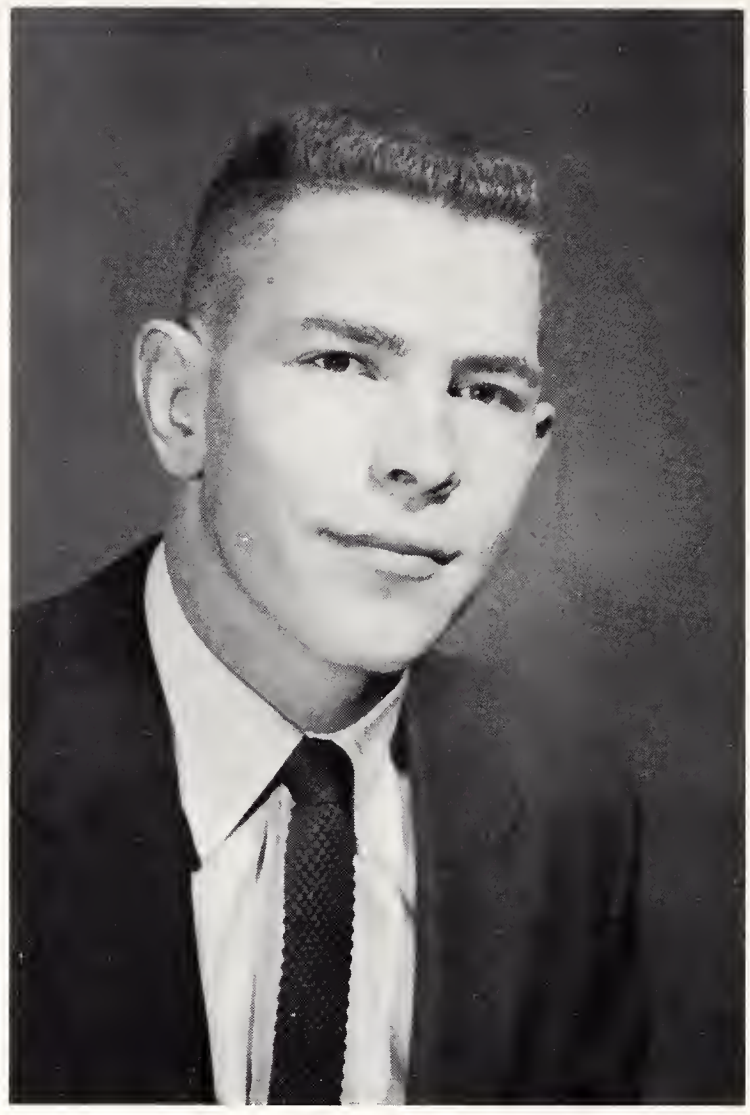

Rod Chisholm
President

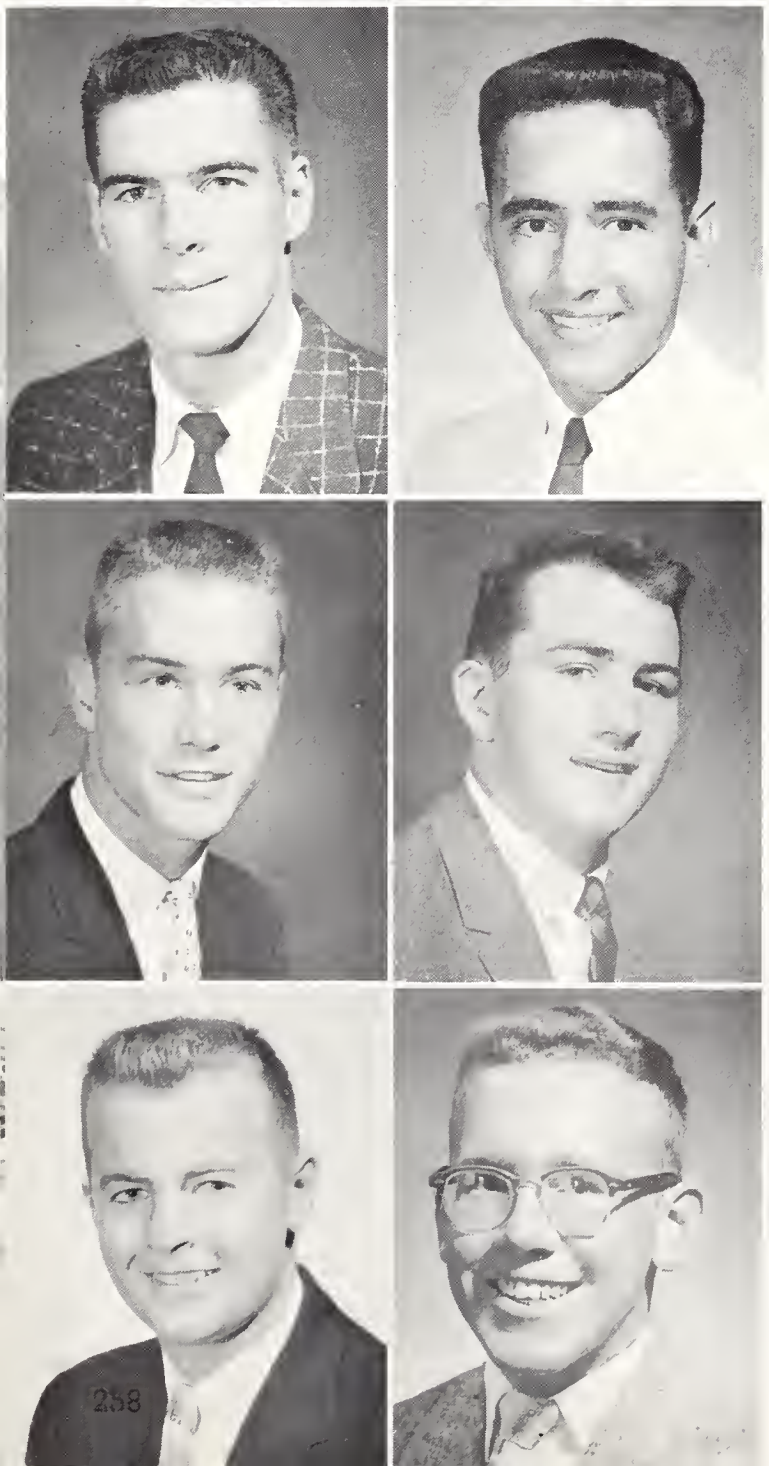

Daniel C. Bertelli

Darryl D. Bindschadler

George C. Blakeman

Owen H. Colling

Henry W. Case

Oren J. Chesebro

Sigma Alpha Epsilon

Comfortably settled in their new chapter house, the Sig Alpha's started the ball rolling with their annual Undertaker's Ball during Hallowe'en and the Bushman's Hop, their costume dance. The SAE's have among their members some prominent campus figures including Frank Trelease, student senator, and Dick Barratt, outstanding actor of 1957. Rod Chisholm has served as Eminent Archon this year.

Jim G. Cole
Tim O. Collins
Donald C. Condie

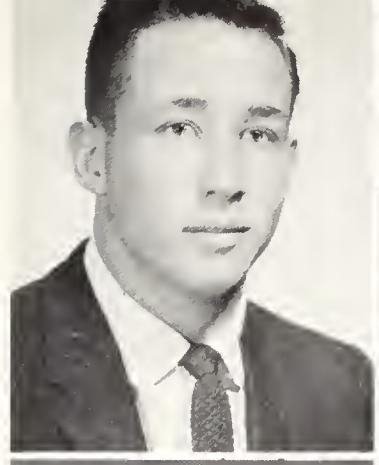

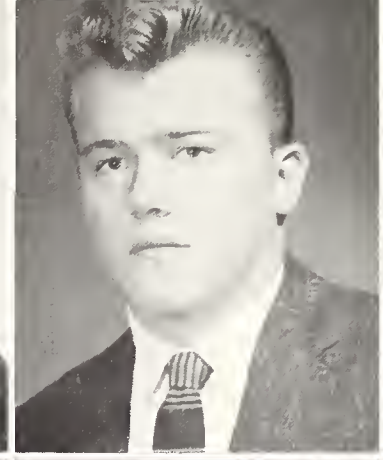

Korte C. Cooper
James W. Core
Birney L. Cox

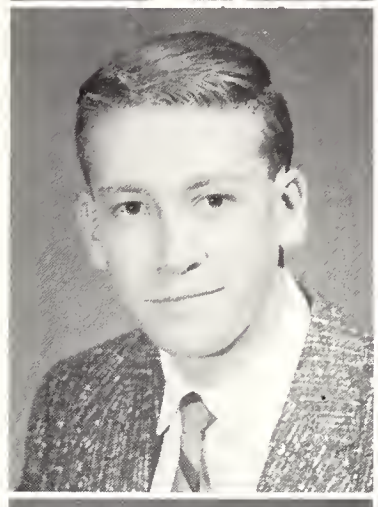

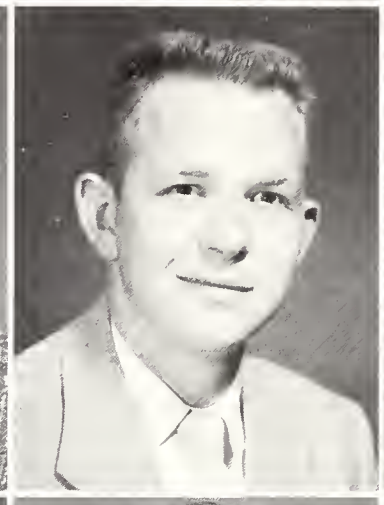

Peter D. Crow
Dennis E. Damon
Tom E. Davidson

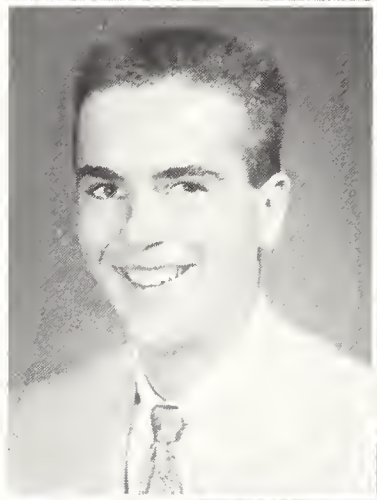

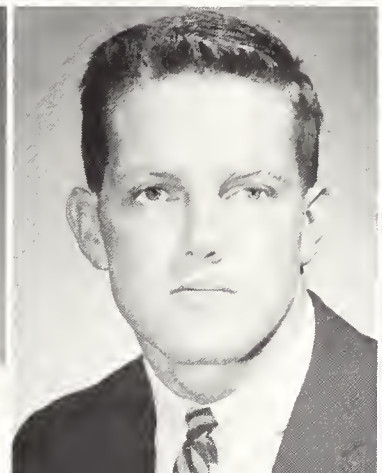

Don DeFond
Jack R. Dersham
Jerome C. Deveraux

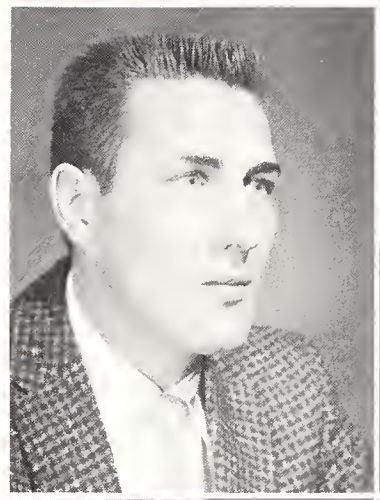

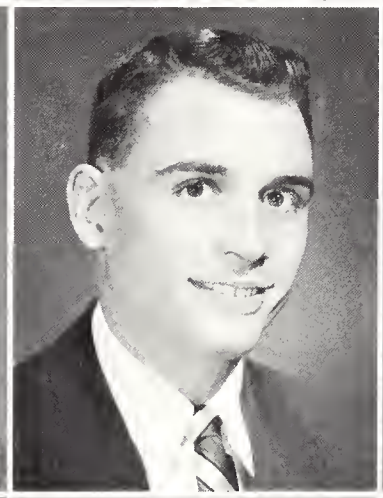

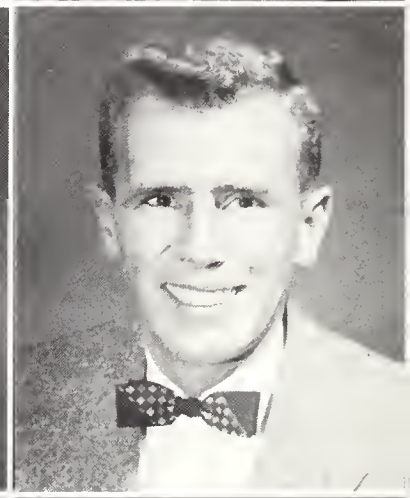

Joe M. Dolence
John C. Dolence
Clement S. Edington

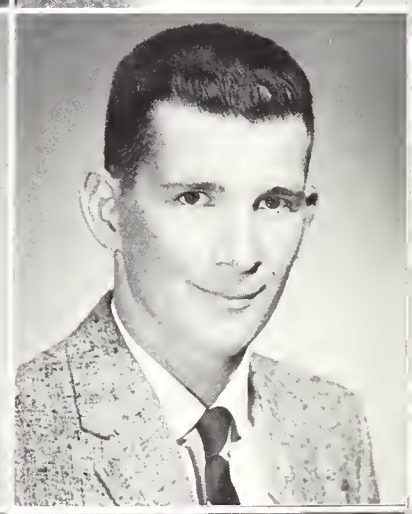

Harold P. Eisenhuth
Leif T. Erickson
Robert T. Evans

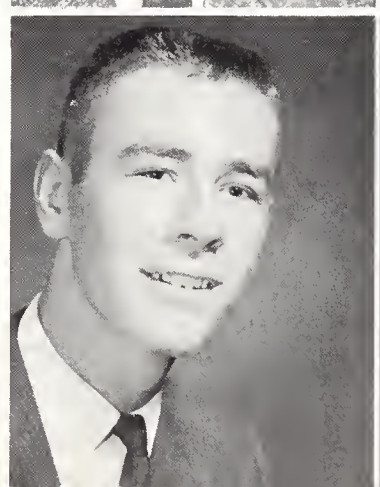

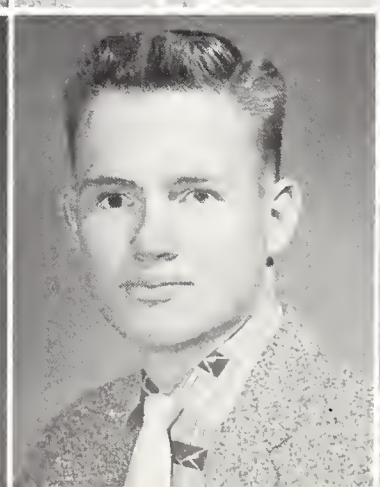

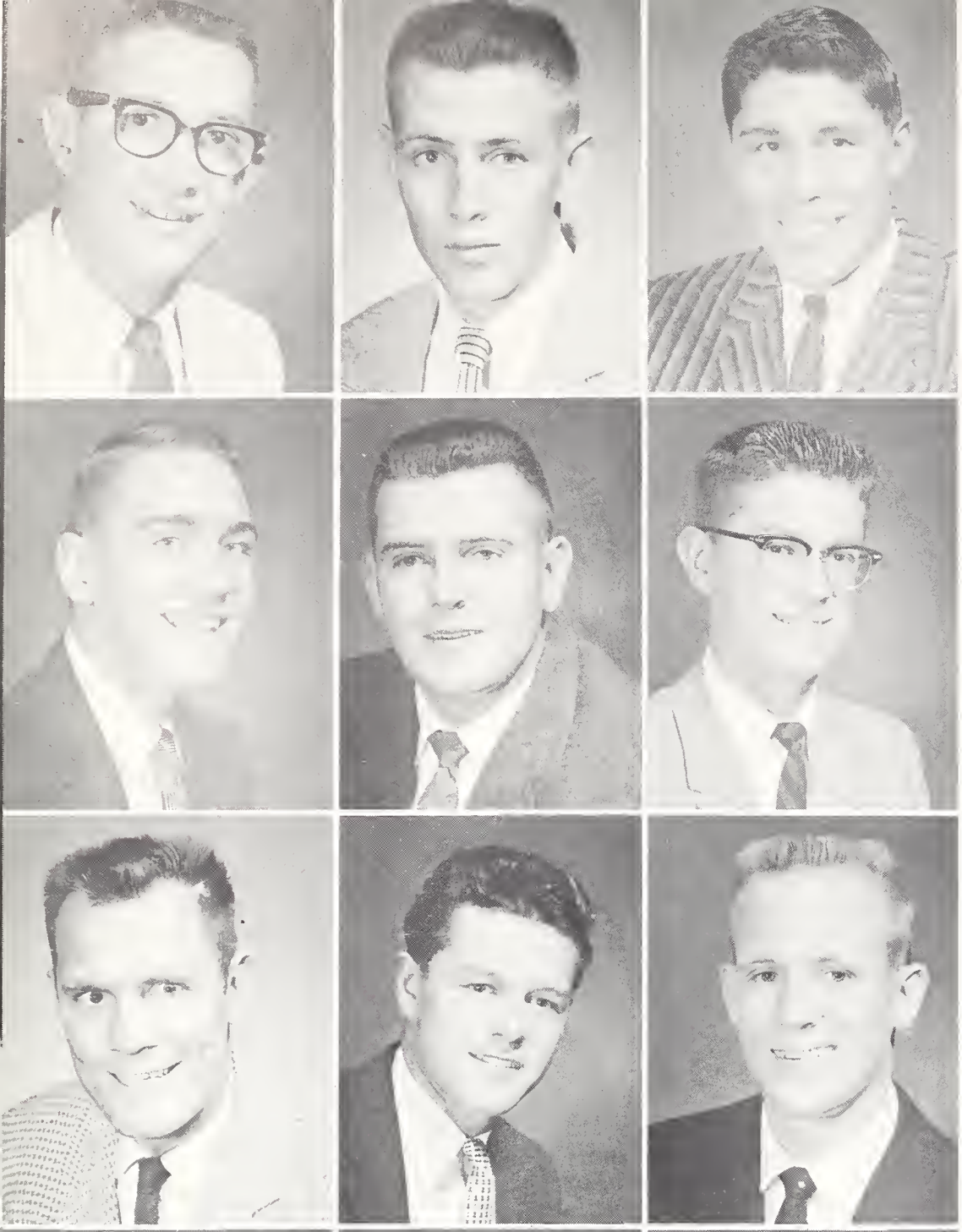

Gary V. Francis
James E. Fritz
John T. Fletcher

Ronald J. Gardner
William G. Gerrard
John C. Gilbert

John W. Guy
Raymond G. Heid
Charles Henn

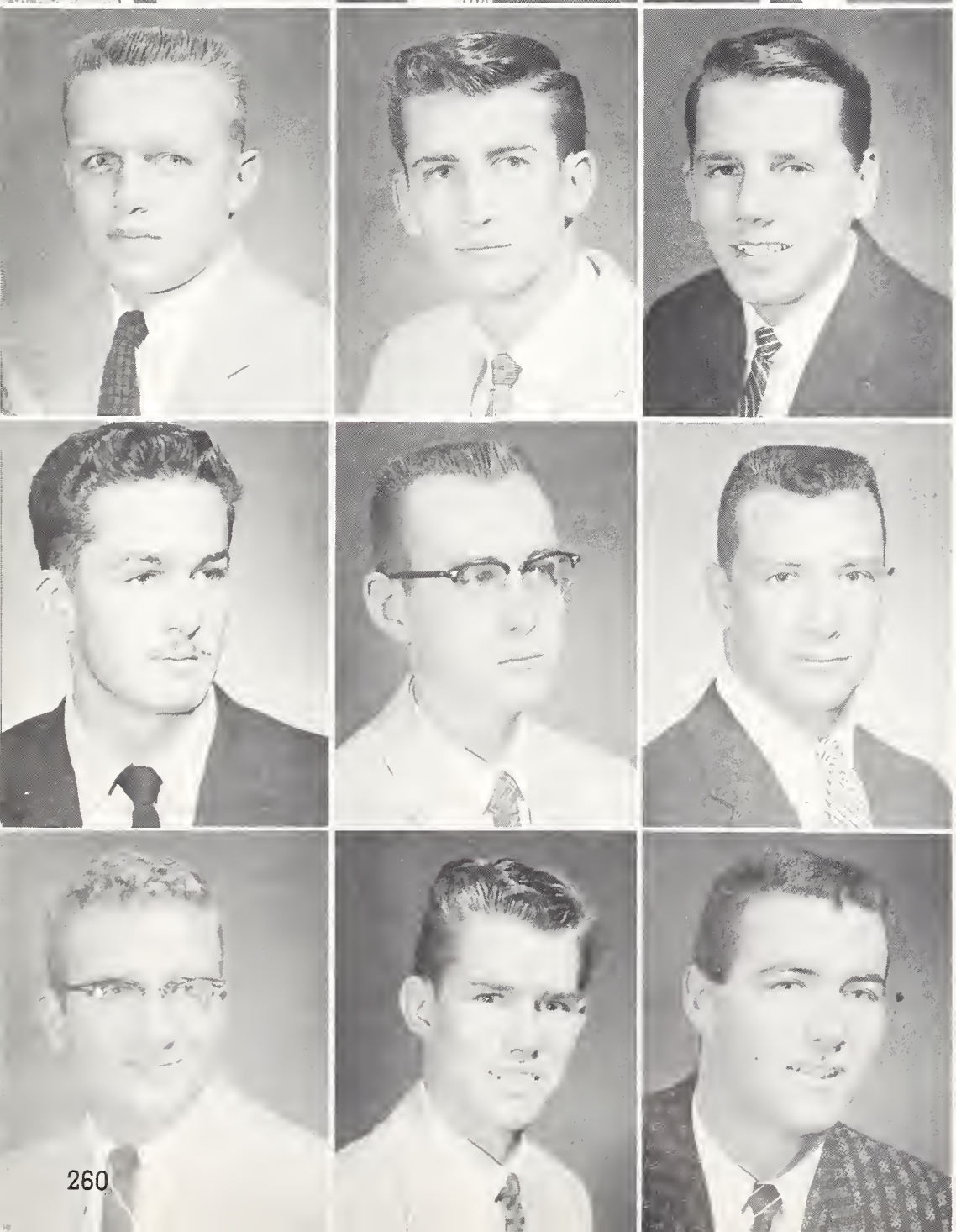

James Hicks
Darrell L. Higgins
Ben E. Holberg

William A. Holliday
Stuart Arthur Hurdle
Peter K. Jones

Joe F. Kamenski
John E. Korhonen
Ken K. Koster

Hans J. Kraus
Robert F. Krichbaum
Joe H. Kudar

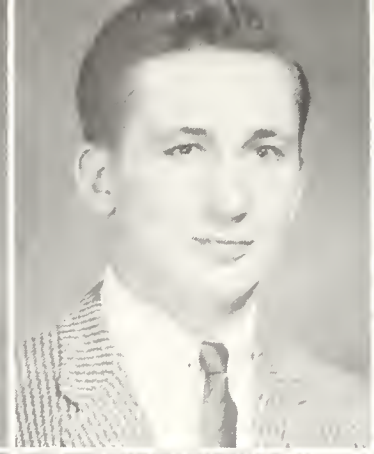

Lee W. Larson
Mike Lehan
Harold D. McDonald

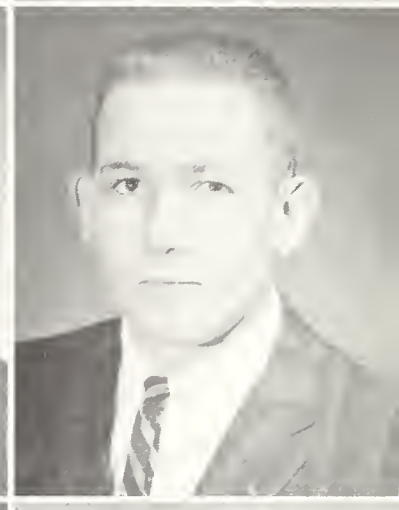

Michael McGill
Mick P. McGrath
Arthur J. McKee

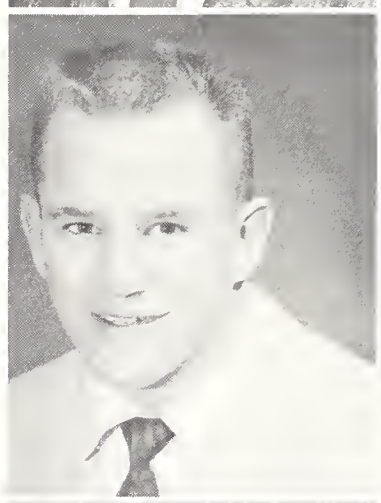

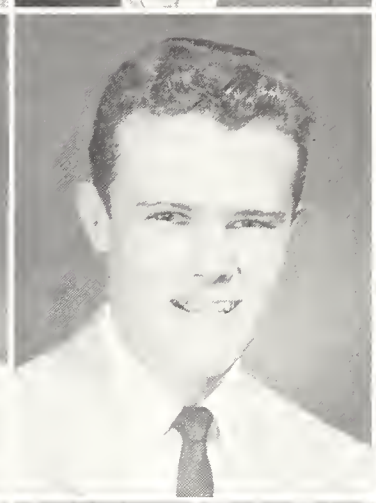

Leonard C. McVay
David F. McVay
Harold R. Martin

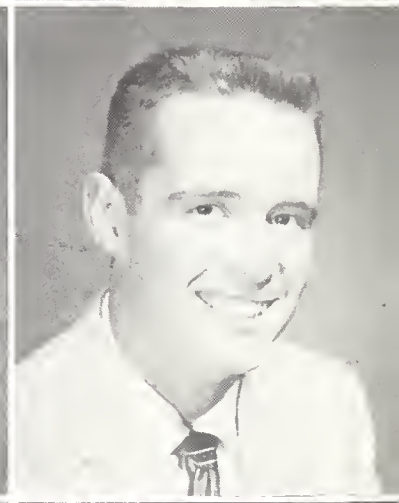

Sam A. Megeath
Wesley J. Metzler
James D. Mochler

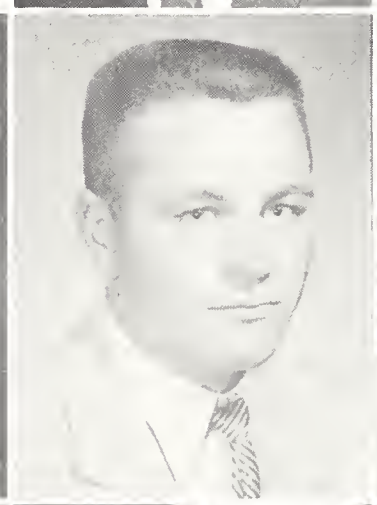

Frank W. Neal
Carl J. Nelson
John Patrick Noonan

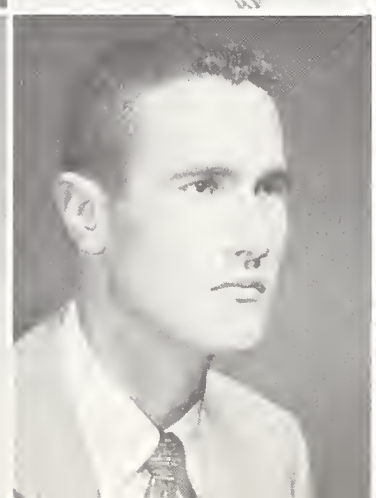

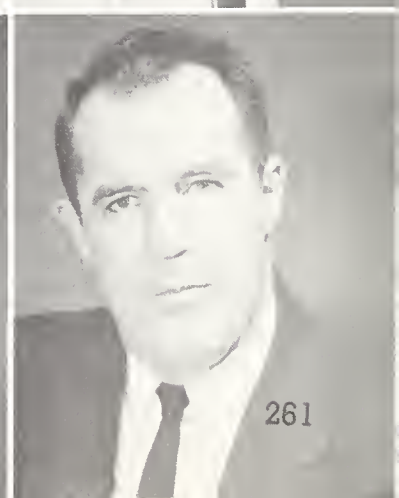

Arthur M. Nyquist
James W. Ohrtman
Dick L. Price

Joe W. Redburn
Michael E. Ryder
Dallis B. Saxton

Ken N. Schipporeit
Carl V. Scott
H. Glenn Scott

Nels J. Smith
Robert G. Thompson
Clifton H. Totten

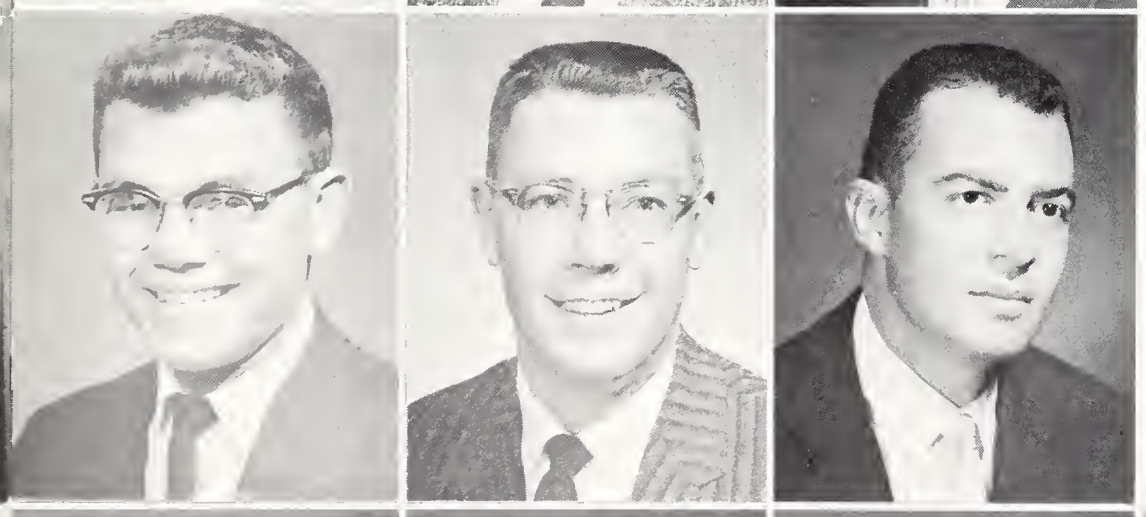

Urban J. Toucher
Frank J. Trelease
Vasil Vasileff

Wayne T. Voss
Donald P. White
Ronald E. White
Tom P. Wilson

Ridin' down the trail . . .

Pledge dance.

Suspicions confirmed.

Even with the slide rule, they can't figure it out.

So we all looked at the camera and smiled.

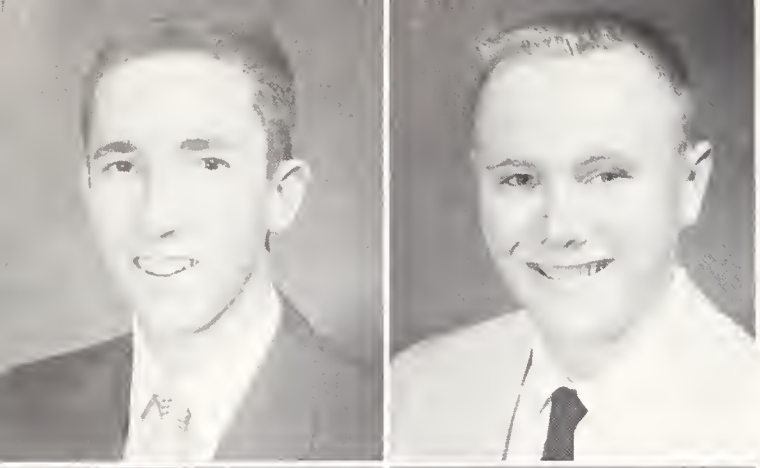

John Abernathney
William Arton

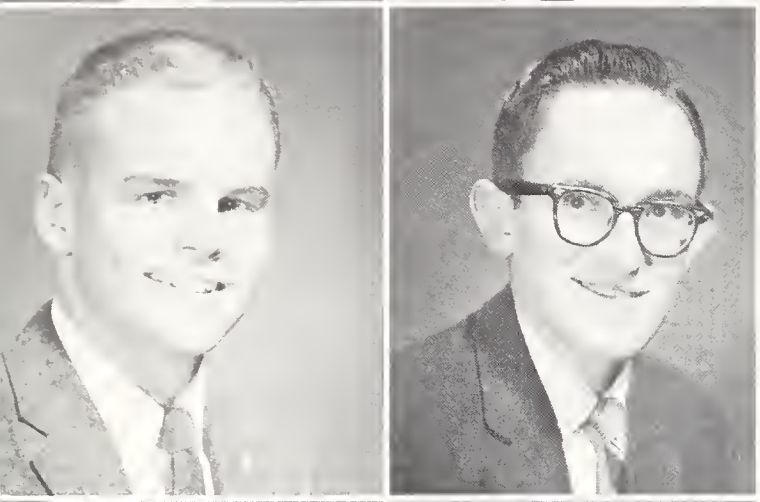

Thomas Atkinson
Arthur Ayers

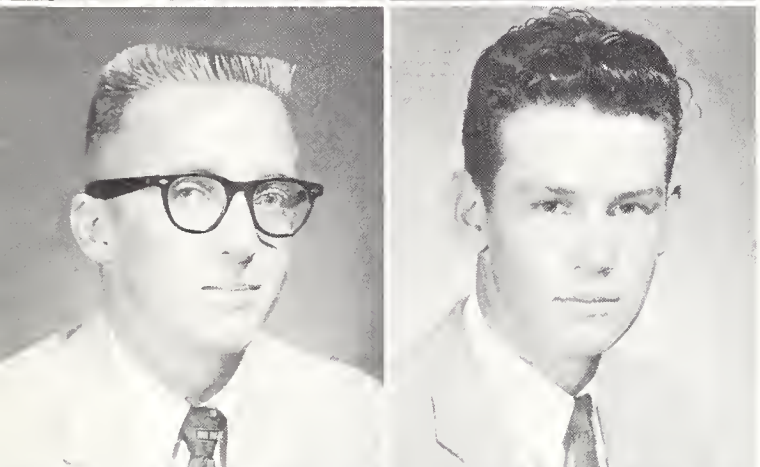

Jim Bishop
Craig Blackner

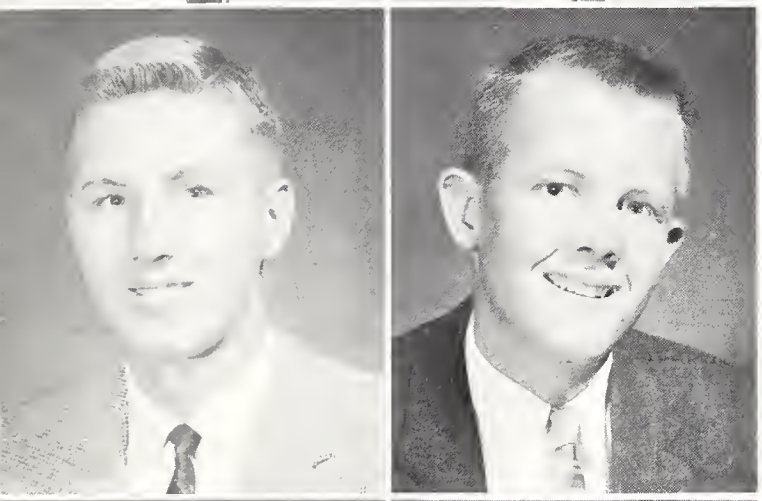

Harry Brokaw
Roger Bullock

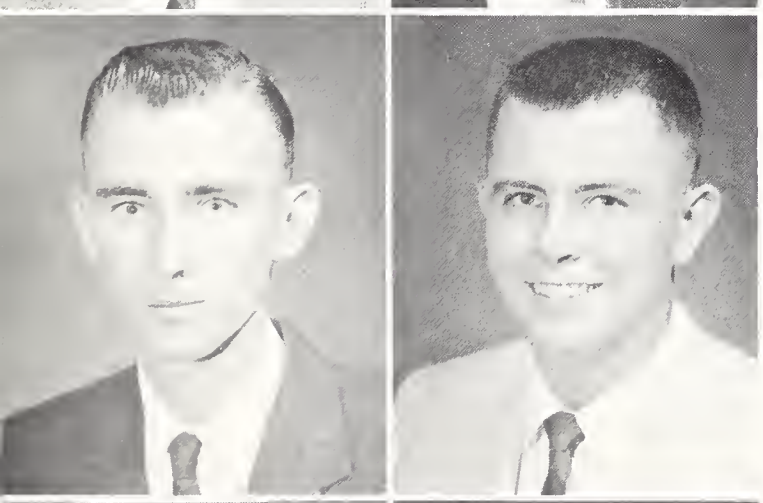

Billy Burd
Gale E. Burd

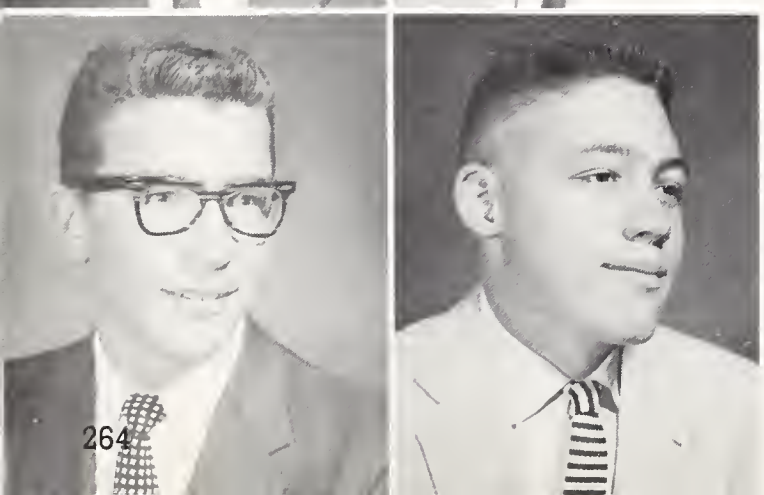

Fred Burgess
David Cross

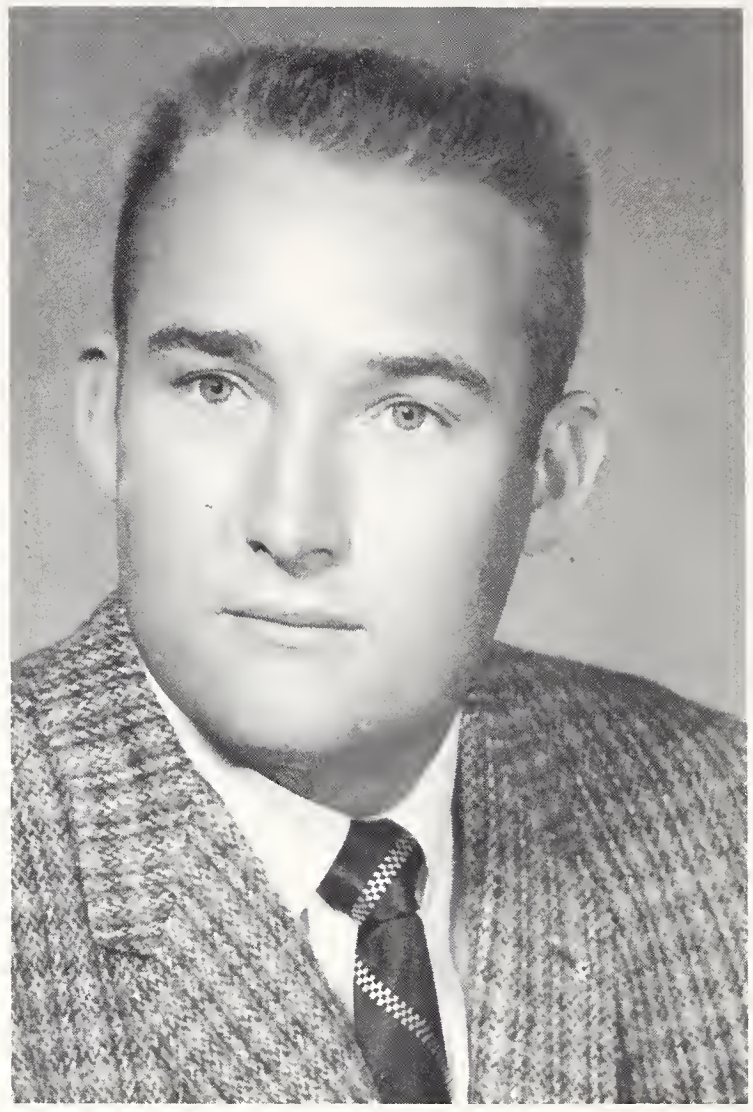

Bill Williams
President

Sigma Chi

The proud owners of a beautiful new house, the Sigma Chis, had their share of honors. Tom Dawson was a student senator. Ed Wren was president of Young Republicans. The Sigs were active in the University theatre with Art Ayers being elected best supporting actor of 1957, and Craig Blackner, most promising freshman actor of '57. Members in Iron Skull this year were Roger Reifel and Fred Burgess. Outstanding social functions were the Baby Bawl, the Sweetheart Ball and the annual Derby where sororities and dorms compete in kissing contests, egg throwing contests and body beautiful contest. Bill Williams was president of the group.

James Cooper
Robert Conley
Jerry Cody

Ray Cline
Tom Dawson
Lynn Dimond

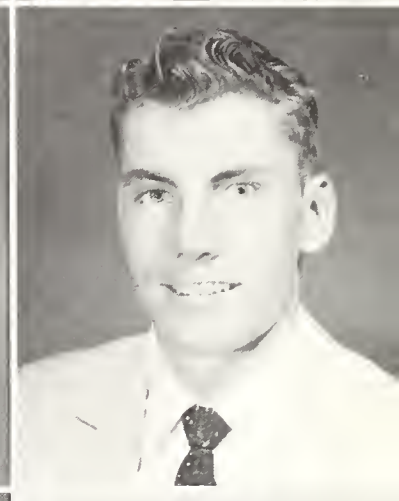

William Embree
Edward Endicott
Jon Fiero

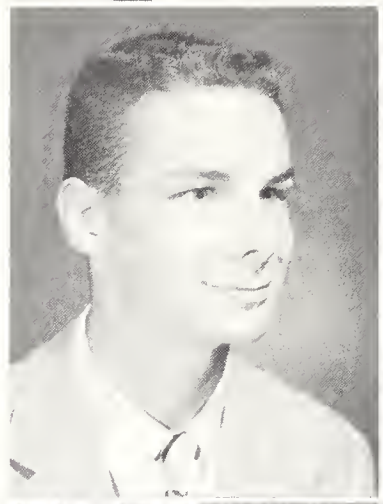

Bob Fiero
Keith Forest
John Giesler

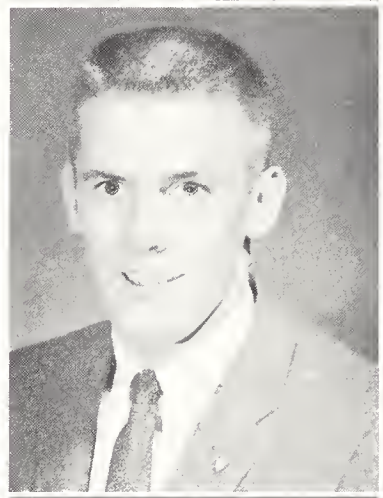

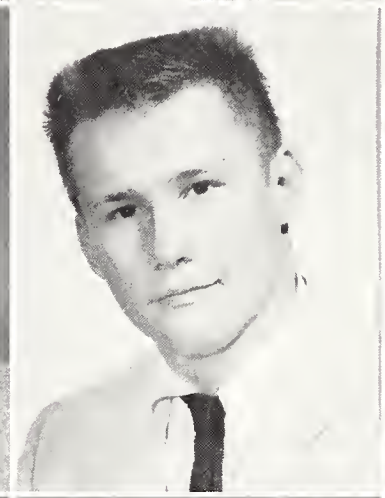

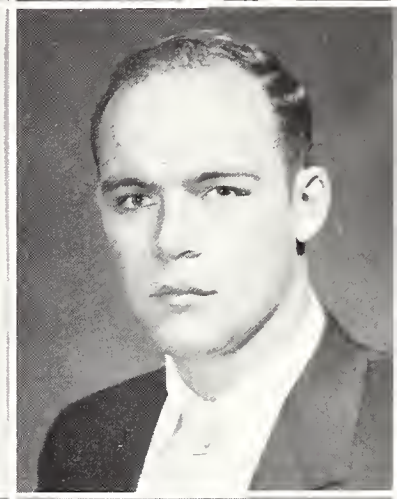

Bernard Green
Ray Haack
Carl Halladay

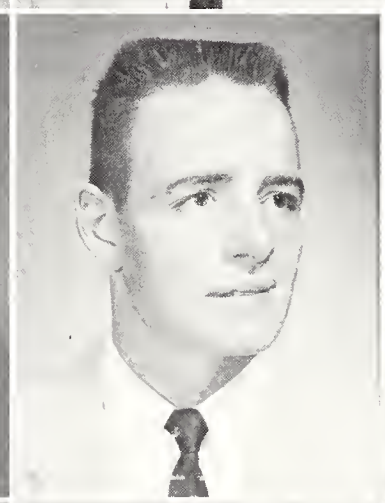

Verne Hamlin
Richard Hanly
Arnold Hanson

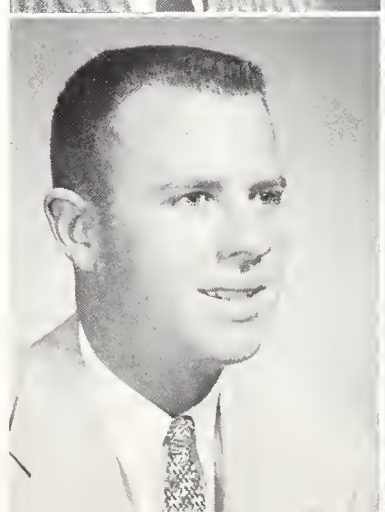

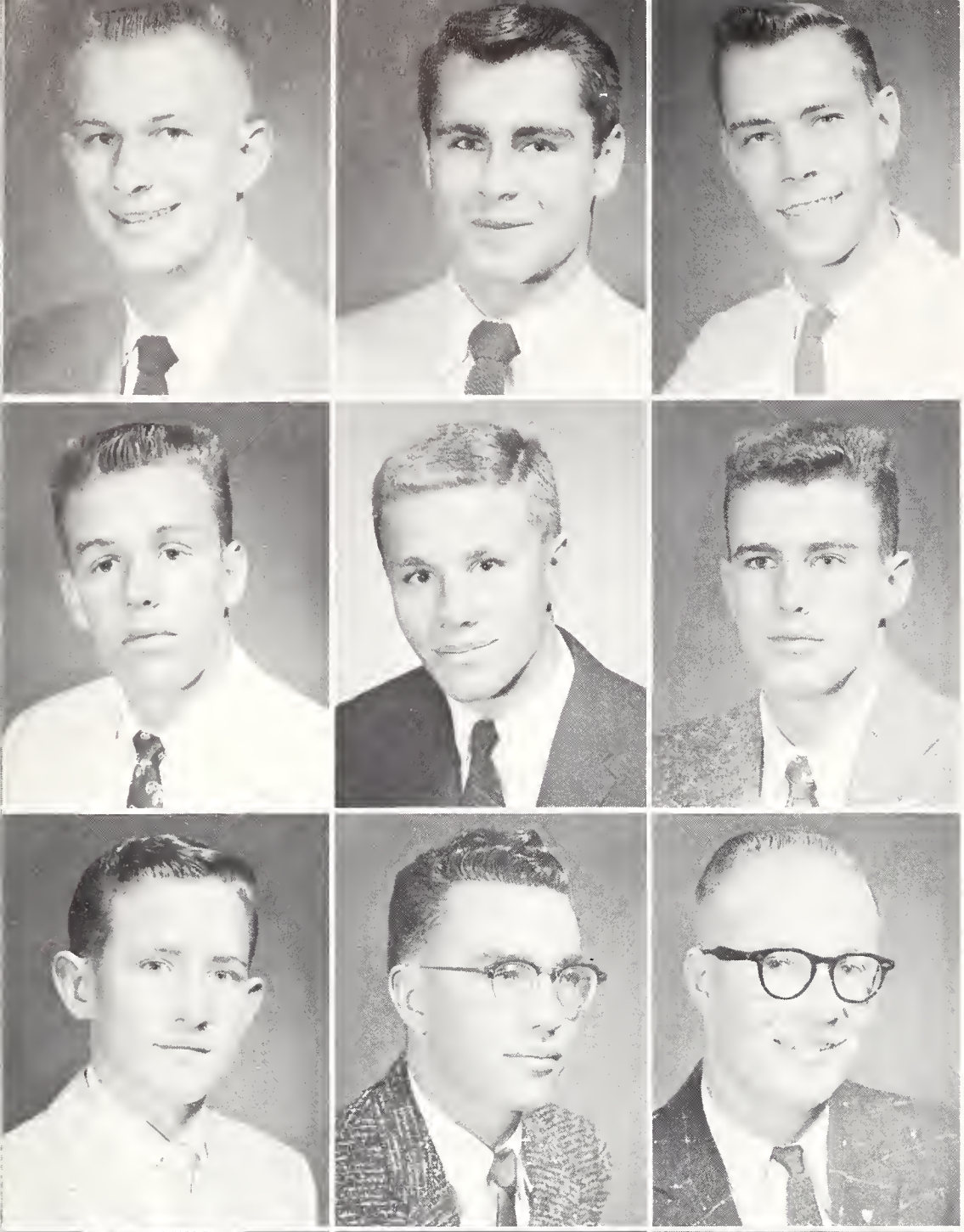

Paul B. Hinds
Ronald Howe
Kim Krueger

Gordon Lapointe
John Lordwekr
Harley McKinney

John Maxfield
Walter Mayland
F. Patrick Monighan

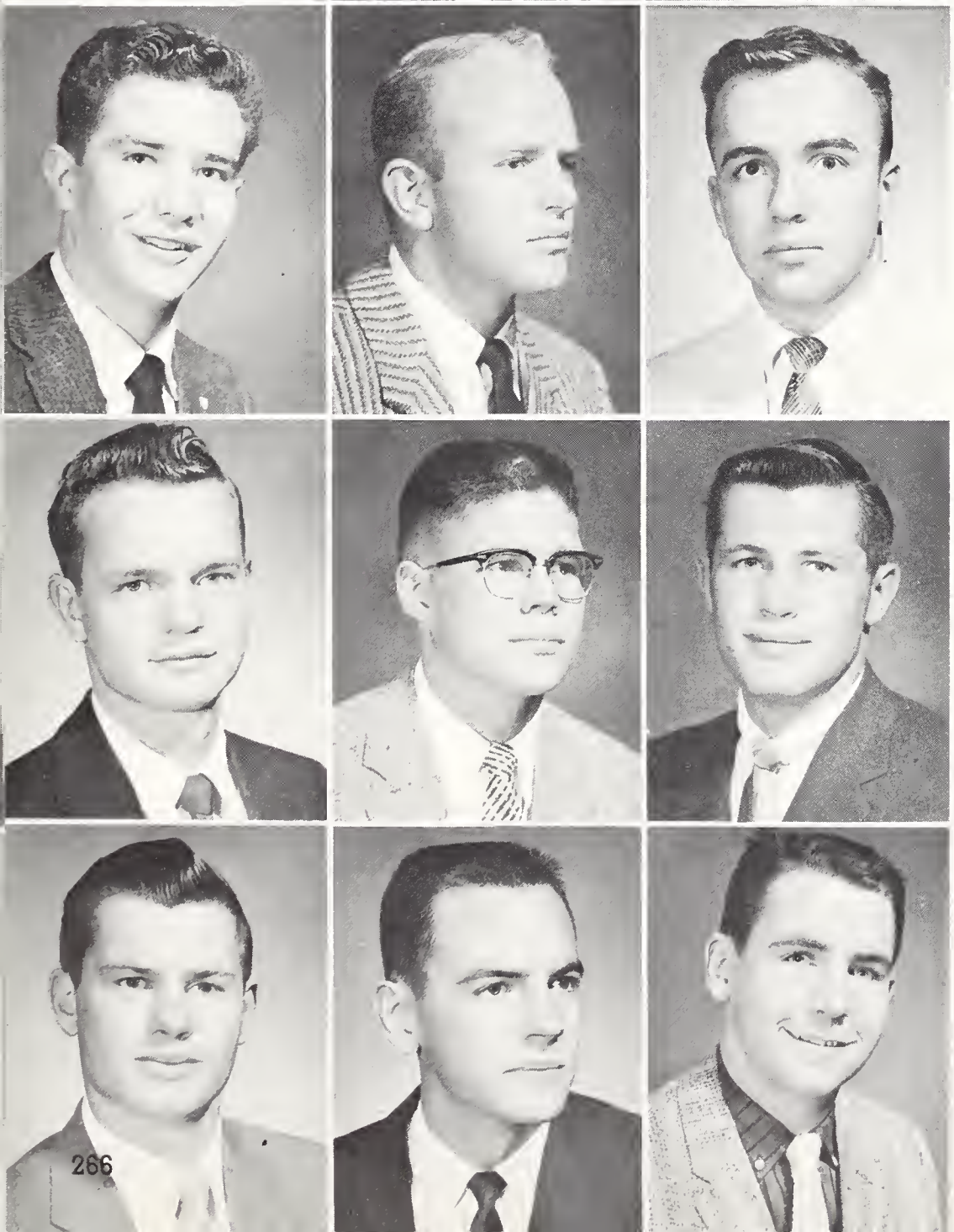

Dean Patterson
John Profitt
Max Rardin

Roger Reifel
Noel Richardson
Bennett Robbins

David Robbins
Paul Robinson
A. J. Rose

Mmmmm!

You smelled this stuff?

Dale R. Schmoldt

George A. Smith

Steven T. Smith

Lawrence D. Strong

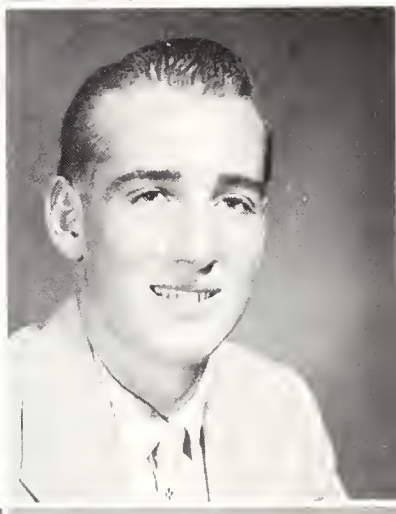

David E. Sturdevant

James A. Whitman

Gary H. Williamson

Nelson E. Wren

We dedicate this house . . .

Look, Mom—I mean, Wow!

But, My Dear . . .

Ready, Set, —Ski!

Long awaited moving day.

Now look, Partner.

She has those dreamy eyes . . .

Segregation?

Sing, Boy, Sing.

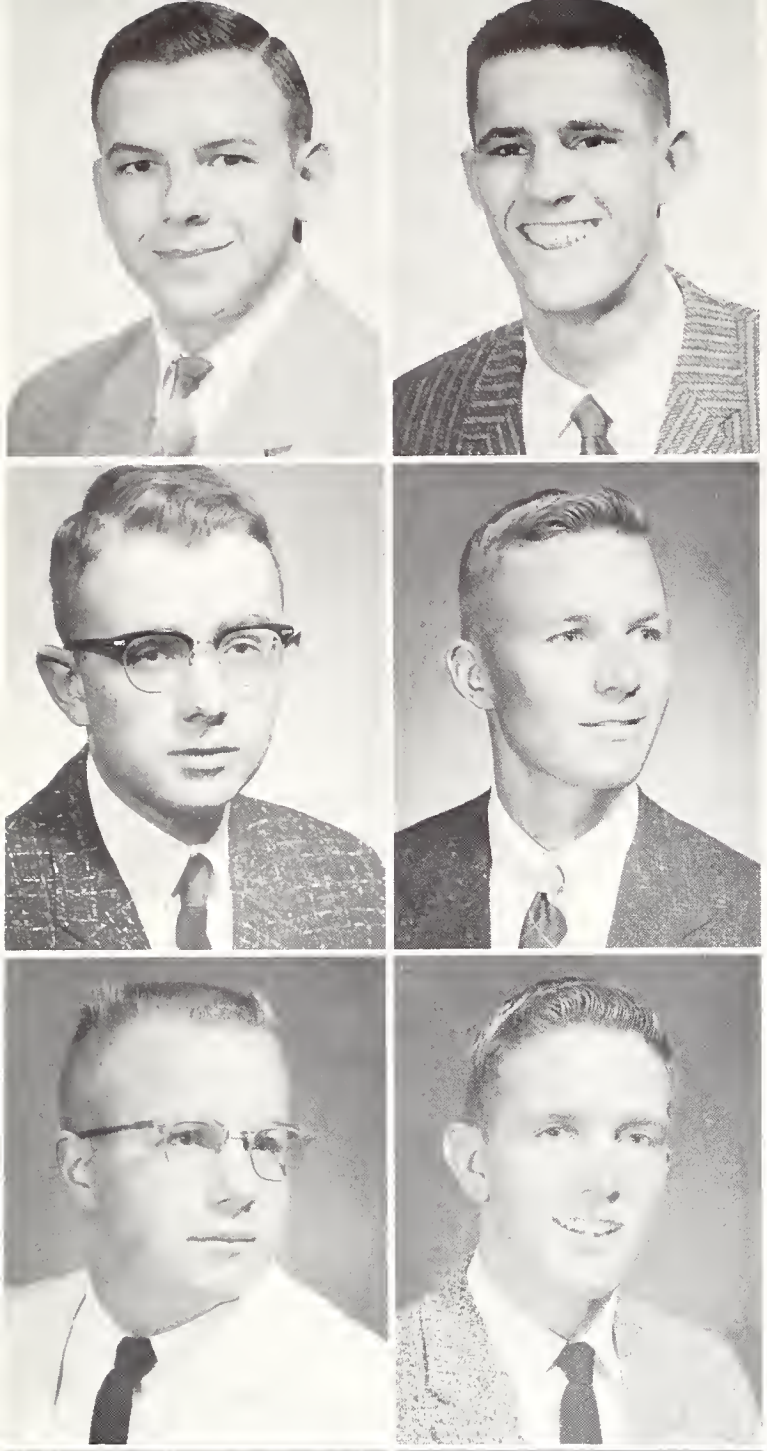

John E. Ackerman

Thomas L. Austin

Lance R. Barker

William L. Barlow

W. Earl Barnes

Dean E. Benson

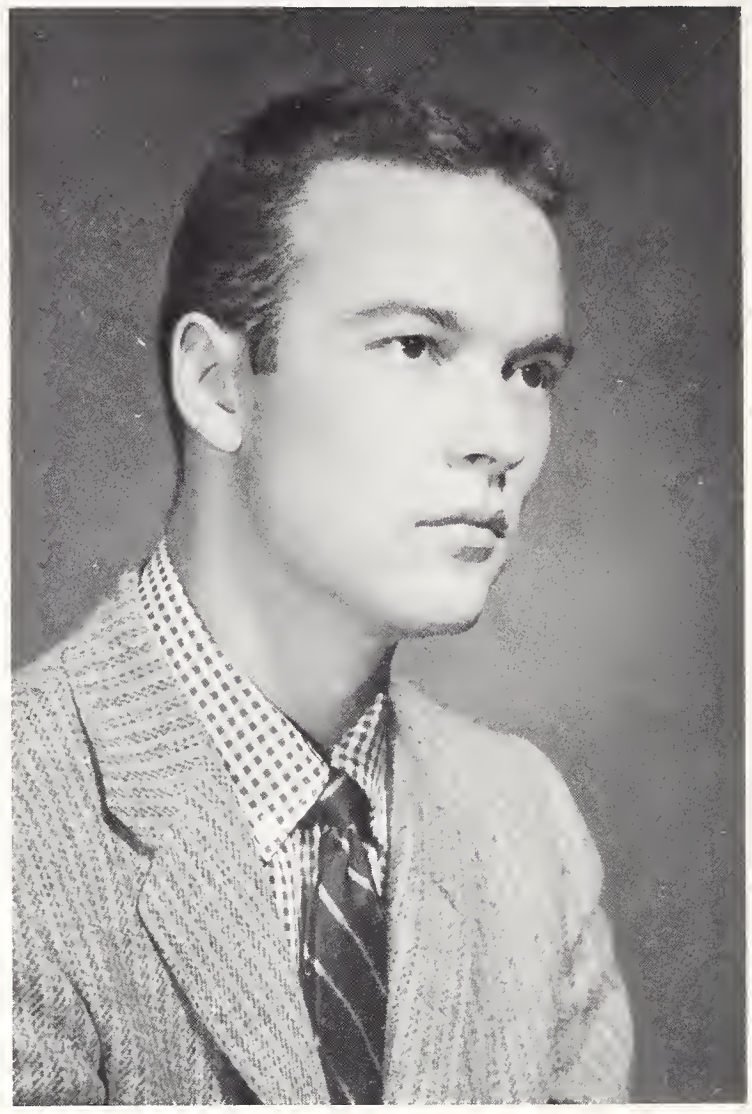

Karl G. Harper
President

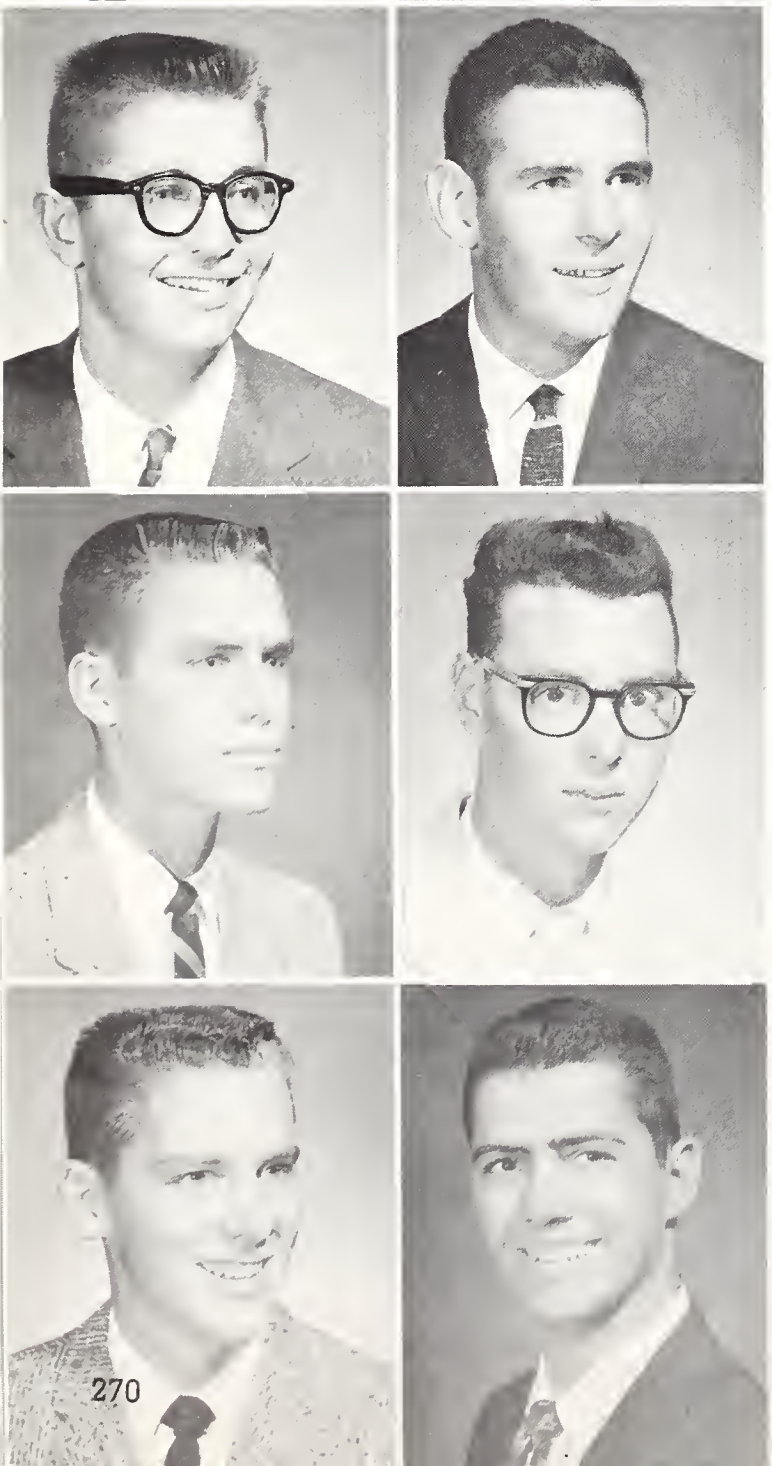

John C. Bishop

John W. Borders

Jon E. Brady

Gary D. Brown

Ronald E. Brown

Ellridge Lee Brubaker

Sigma Nu

The Sigma Nus can always be counted on for a busy and productive year. They started the year out right by winning first place in the Homecoming Sing with "There is Nothing Like a Dame" and "Some Enchanted Evening." The SNs were active in most phases of campus politics this year and had members in Student Senate and many other organizations. Scholarship wise the SNs were rated second on the campus and received recognition from the National SN fraternity. Outstanding SN is Robert Mahoney, a pharmacy graduate who is studying in Copenhagen, Denmark, on a Fulbright Scholarship. These fellows are well-known for their White Rose Formal and Chanticleer, the "blast" held every spring and considered a "dandy" by the whole campus. Chapter president was Karl Harper.

Stewart F. Brubaker
Frank R. Bryant
Robert E. Bryant

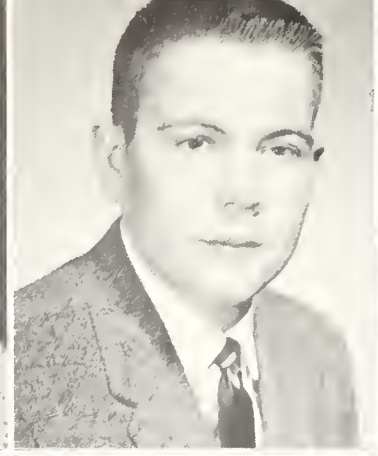

Garry W. Burnette
Gary E. Cathcart
John M. Coletti

Victor J. Cook
James B. Crow
William G. Dale

Lee G. Dameron
Harold G. Dix
Ken Dockter

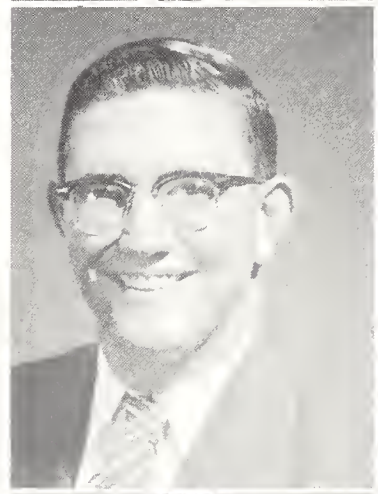

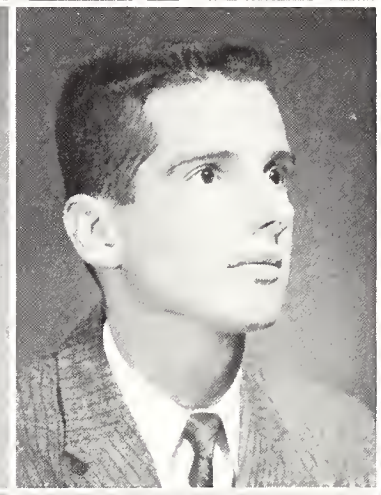

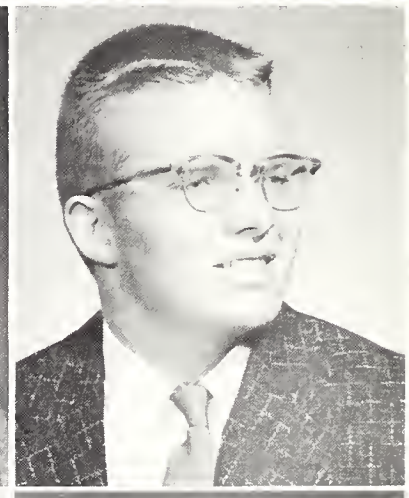

Bruce C. Dodges
Russell L. Donley
Anton F. Eilers

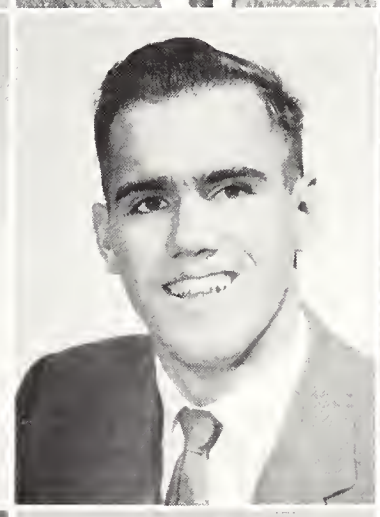

Hugh Ellis
LeRoy E. Engdahl
Robert N. Ferguson

Bob S. France
Dan A. Glandt
Richard G. Grant

Gary F. Greenough
Dave Gribbin
Robert E. Hagestad

Robert T. Halbert
John G. Hanes
Peter M. Hansen

Gordon D. Hockamier
Gene E. House
Larry N. Hulbert

Sig W. Jansen
Phil E. Janssen
Jim L. Keller

Thomas O. Kuypers
R. Bradford Laughlin
Robert L. Linn

Julian McClenahan
Robert E. Michel
A. Fred Miller

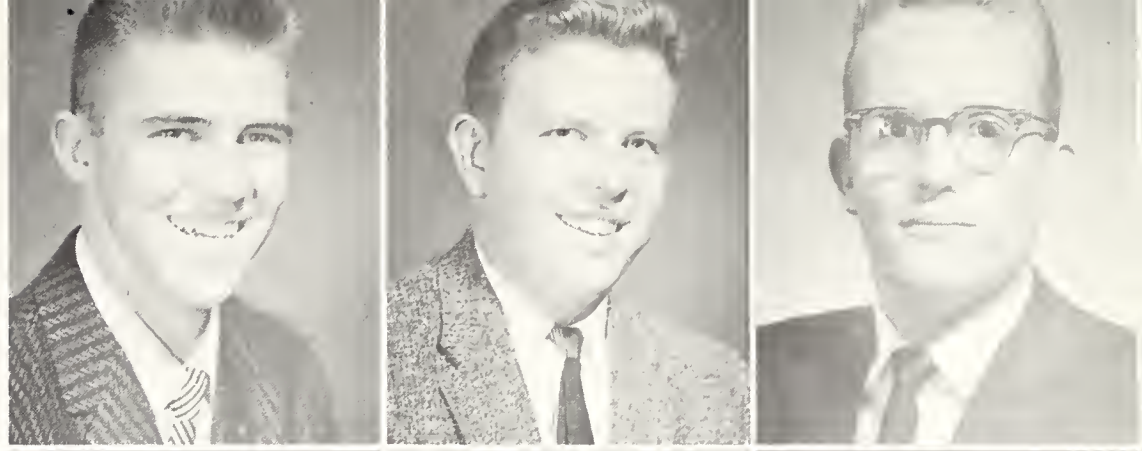

Mark Dan Moriarty
George Q. Moses
John C. Muller

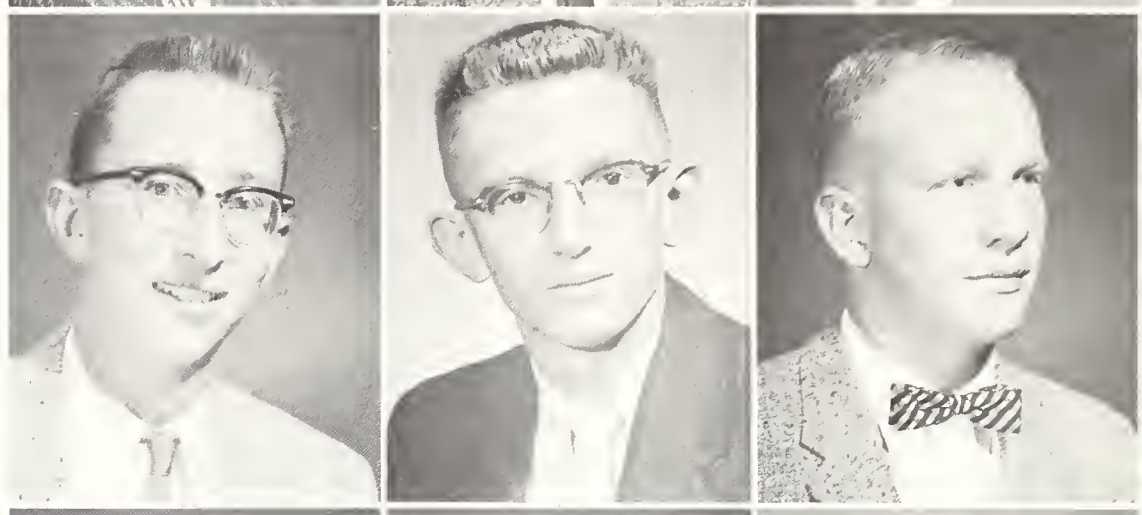

Gordon G. Myers
Norman R. Newhouse
Frank E. Nichols

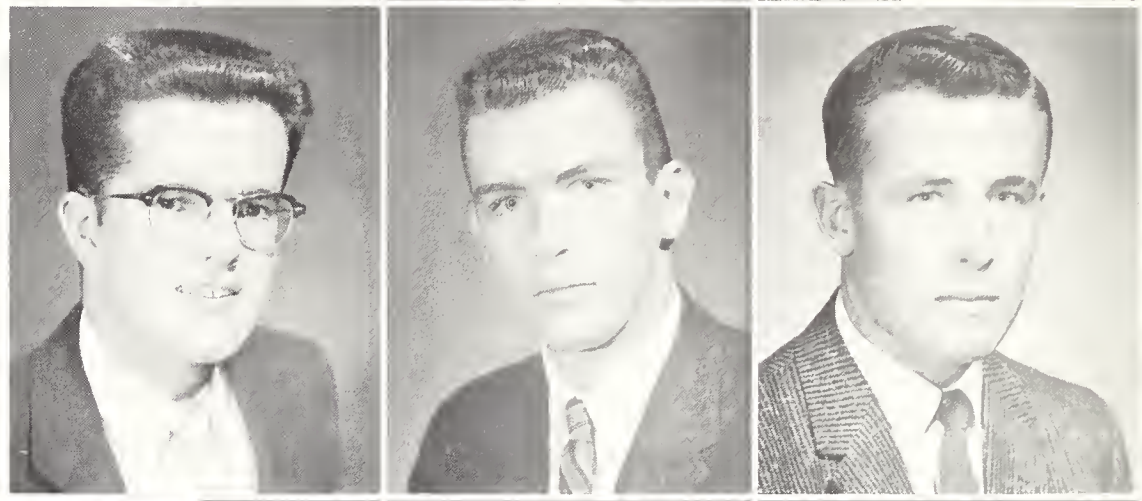

James F. Peck
David B. Peryam
Tom R. Peterson

Fred L. Petsch
Gary L. Pierce
Donald M. Pierson

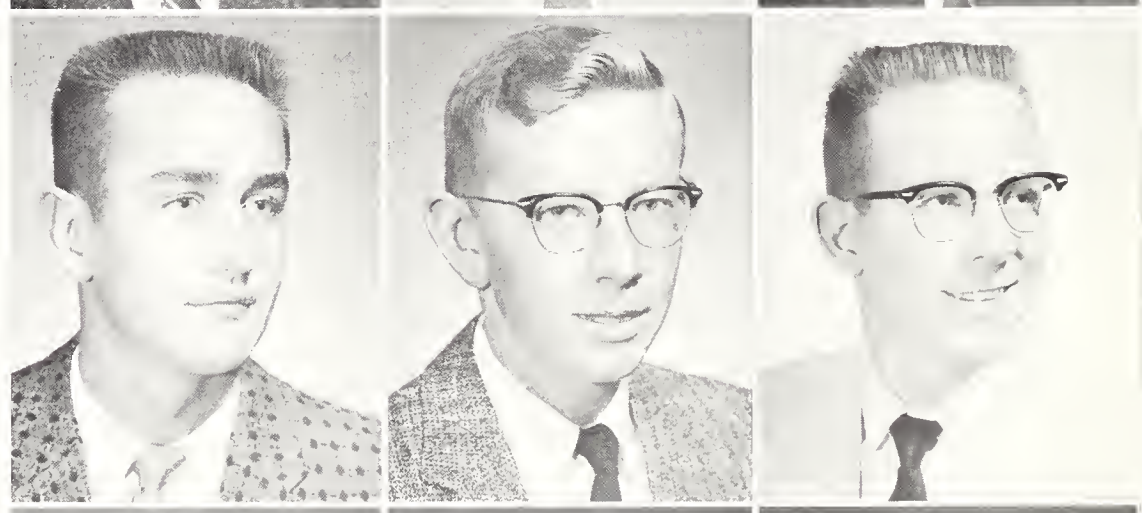

Donald Joe Pinney
Thomas J. Powers
Bob C. Rabou

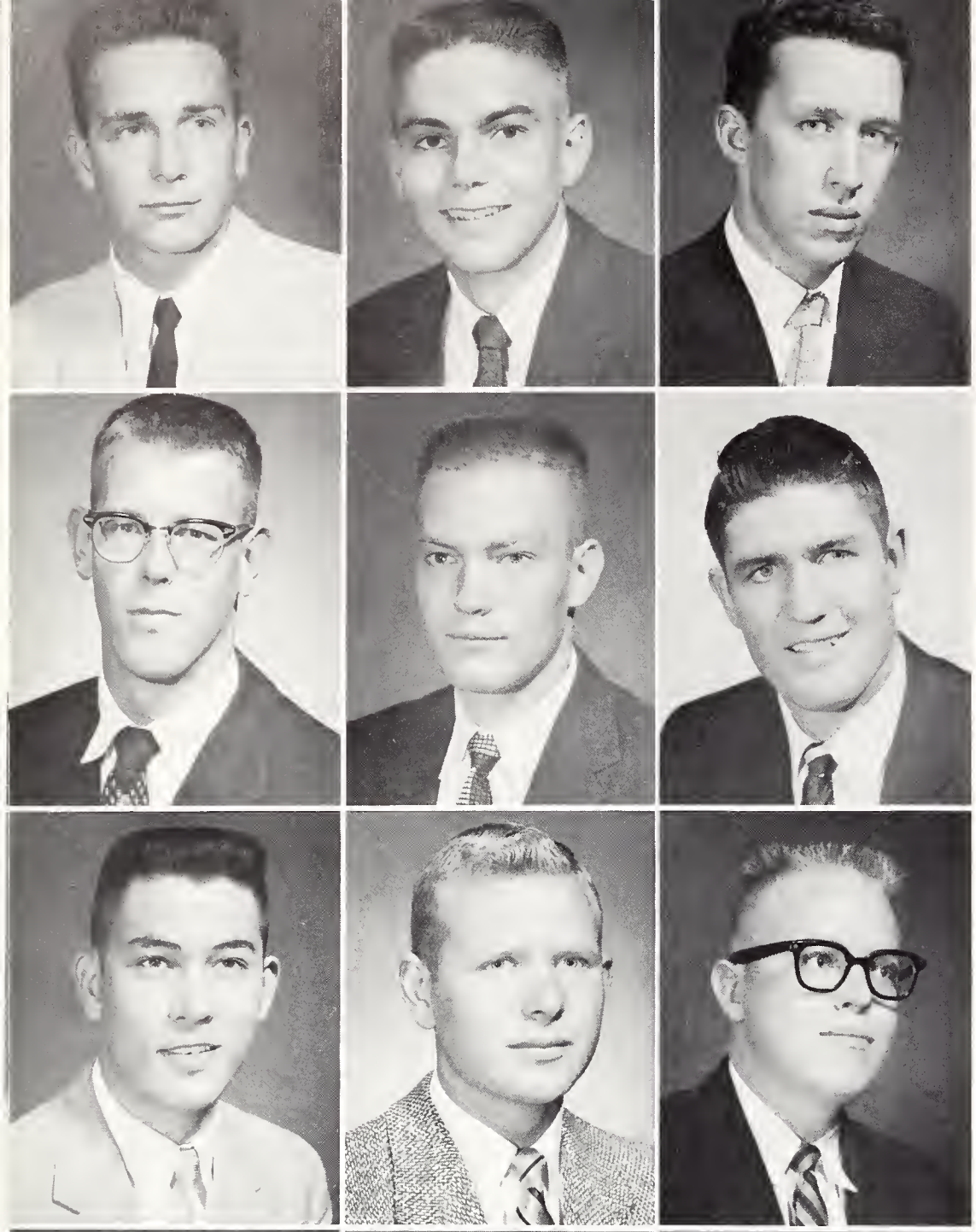

Richard J. Ries
John P. Robb
Michael K. Rodda

Robert E. Royer
James A. Sandahl
Charles A. Sanger

John L. Sevilla
John C. Shaffer
Dean L. Smith

Ralph L. Sorensen
Steven L. Spiegelberg
Dick F. Stanfield

Thomas A. Thorson
David W. Updike
Jon L. Van Cleave
James R. Vandel

Ron R. Vannelli
Ben M. Vorpahl
Glen W. Walker
Kenneth G. Williams

You're supposed to beller, not scowl.

Then we sang some song about a frat.

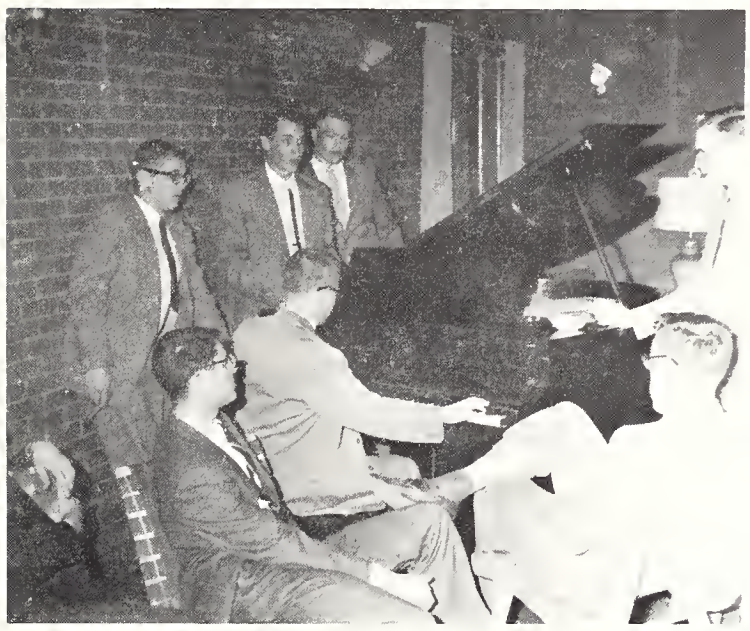

So that's what's in that can.

Bet there's a TV set in this room.

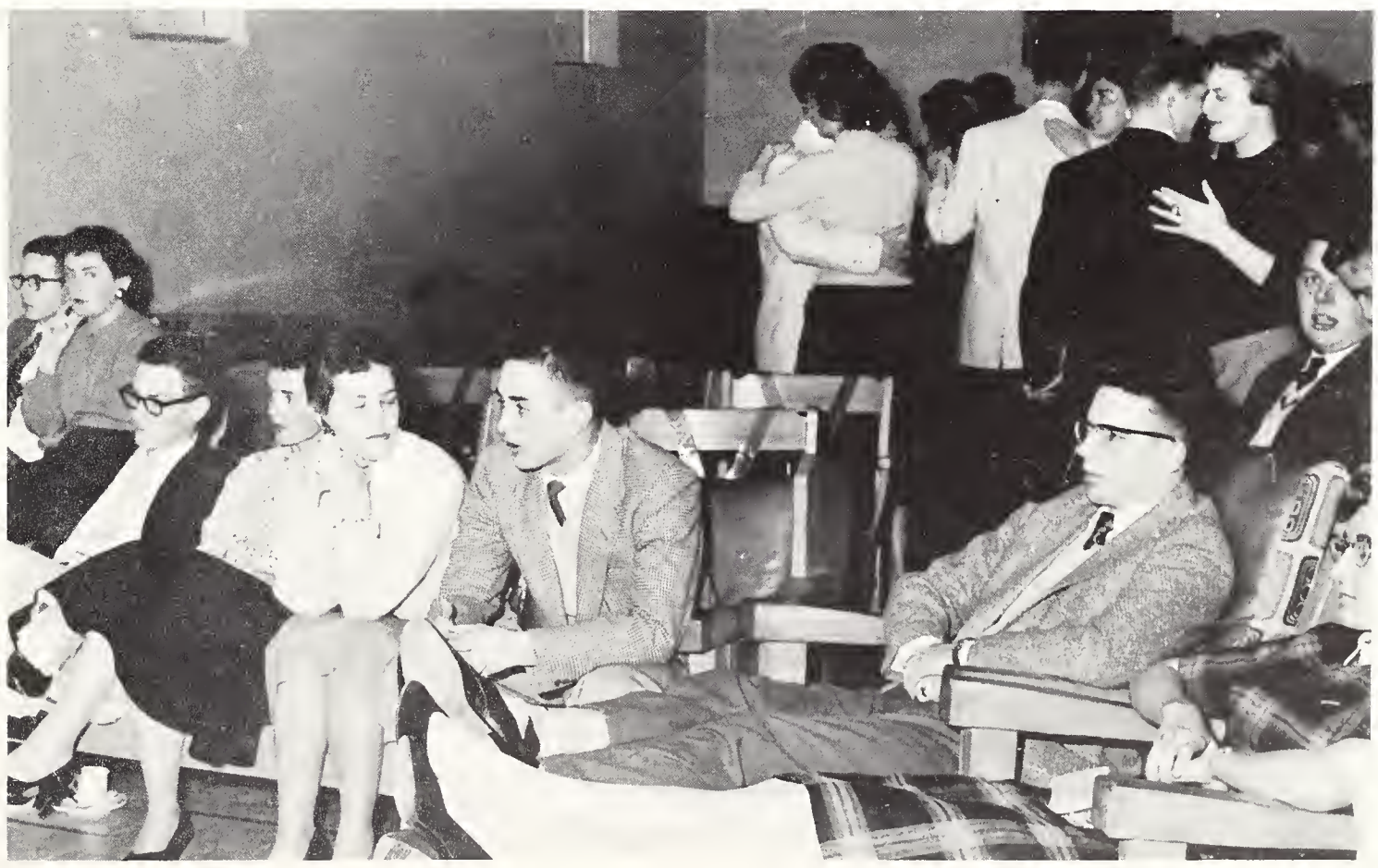

Robert W. Anderson

Jay Barrus

Robert R. Bumford

Edward G. Cole

Jack H. Crittenden

Edward C. East

Elwin G. Eastman

Gerald L. Egbert

Larry D. Emmons

Theodore A. Ernst

Phillip G. Gunsalus

William J. Gundlach

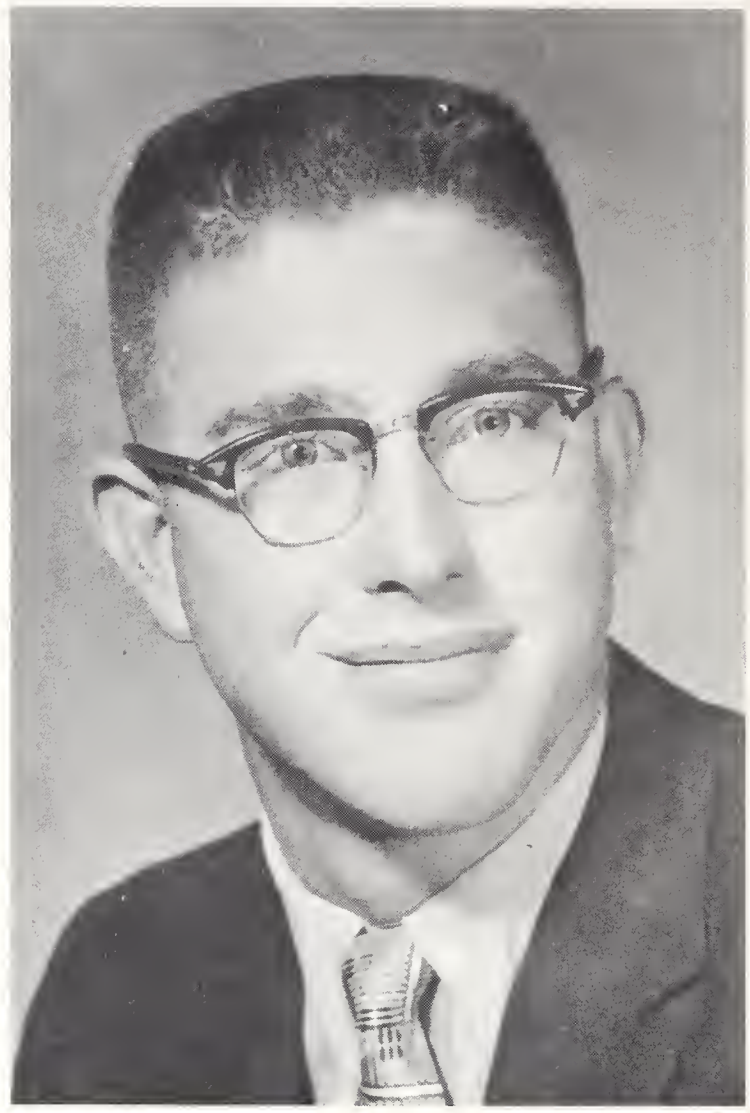

Roger Taylor
President

Sigma Phi Epsilon

The Sig Eps are growing in membership and prestige on the University of Wyoming campus. One of their projects in the near future is the building of a new house on fraternity row. This year they won second place in the snow sculpture. These fellows were active in ROTC, Phi Epsilon Phi, Iron Skull, Kappa Kappa Psi, and Alpha Kappa Psi. The new house mother is Mrs. Espach. Roger Taylor was the president.

Richard W. Houge

William L. Johnson

Jimmie J. Judd

Dennis M. Kiser

Carl A. Larson

Robert W. Larson

Alex A. Meares

Robert A. Meininger

Harry M. Miller

Gary L. Porter

Don S. Sailors

Craig L. Stump

Kenneth D. Whipple

James H. Whipps

Adam L. Uhrich

Wonder if they're wearing shoes.

S'pose so?

Where's the off-on switch?

Scalpel. Sponge.

She does?

I told you you should get married.

Atta boy. Slop it in.

Laziest man in the world.

It's all a pose.

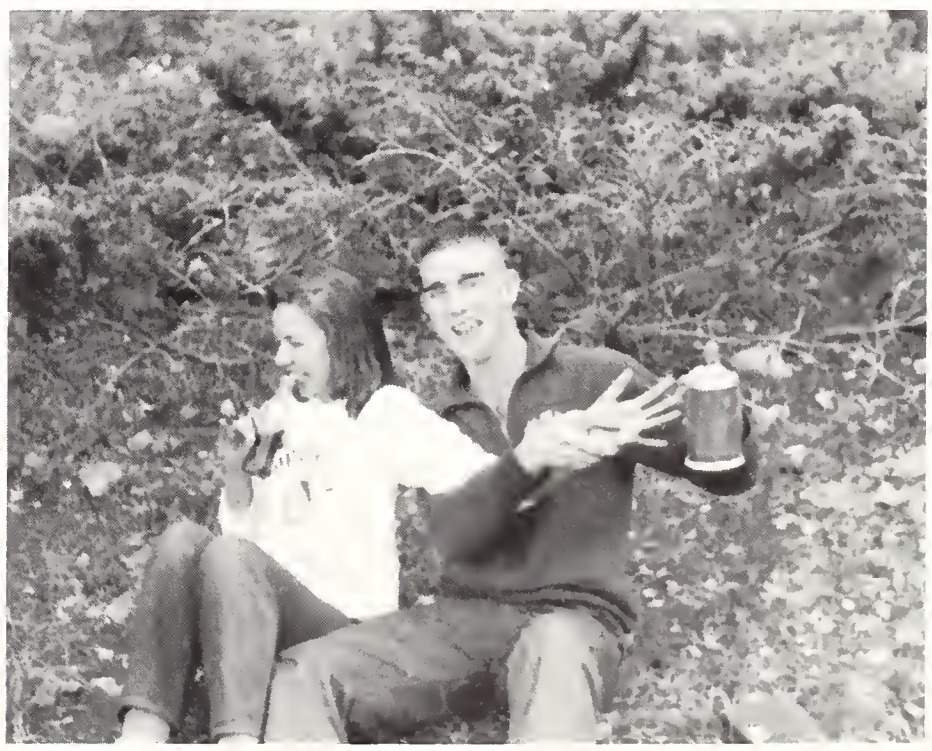

Is that a coke she's holding?

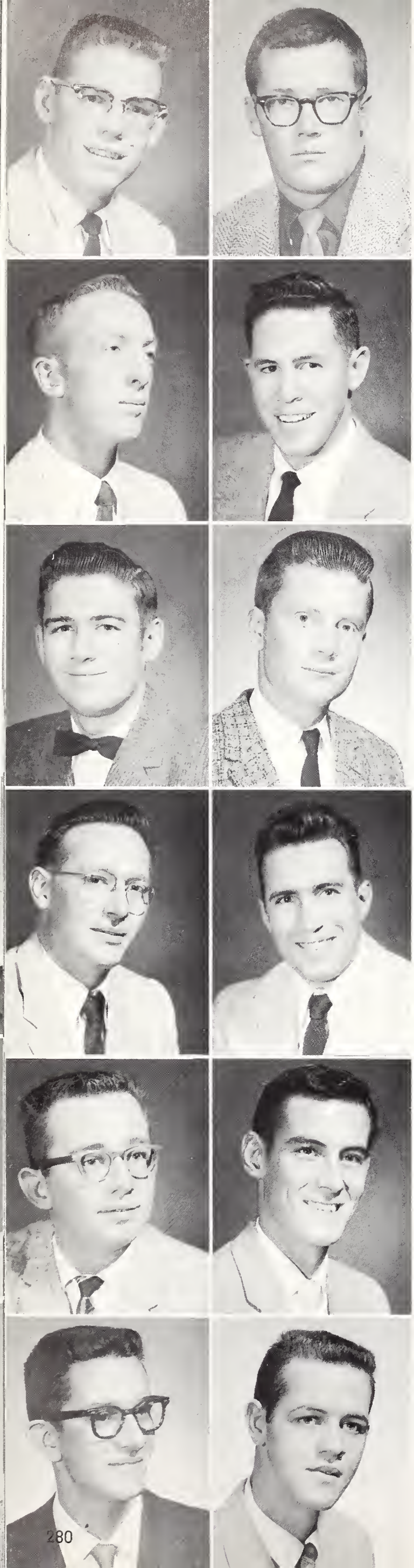

Jay E. Abbott

Allyn M. Aldrich

Gordon C. Booth

Donald L. Burge

James R. Carmean

Don W. Carr

Jack Neil Christopher

Geza Dienes

Harley M. Dietz

Thomas J. Elbrecht

Gerald C. Goodnight

Vernon R. Gookin

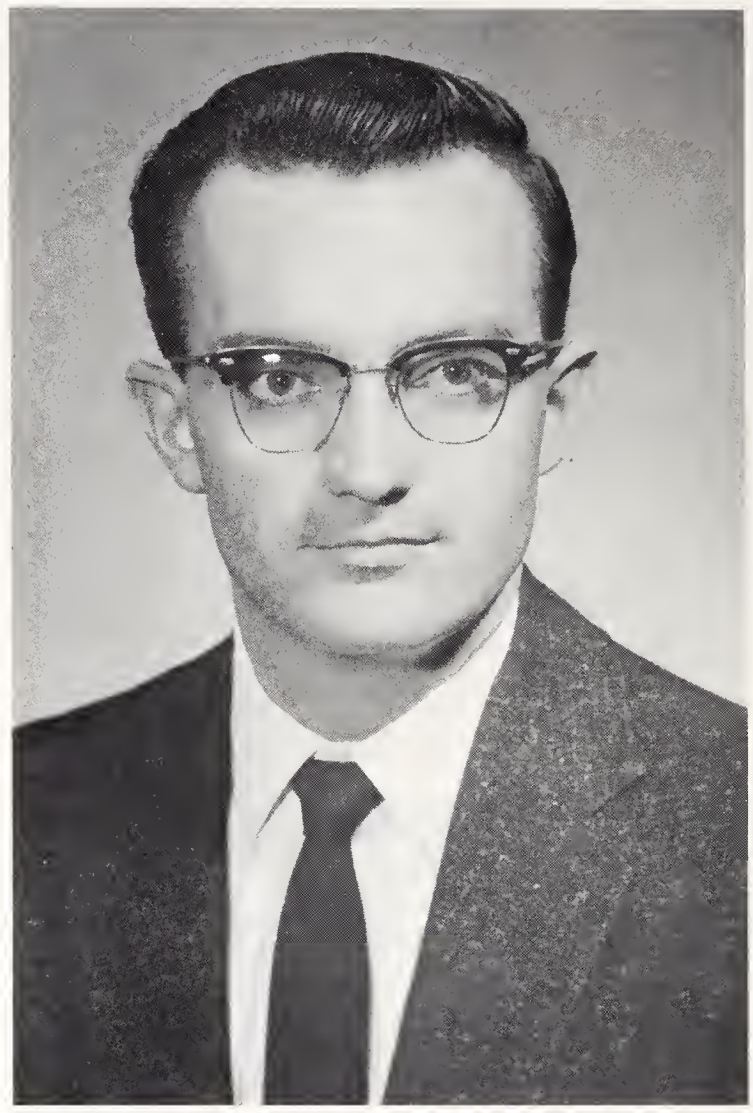

Richard L. Kelley
President

Tau Kappa Epsilon

Sporting the honor of receiving the Alumni Trophy for the outstanding float in the homecoming parade, the TKE's started the year with a bang. The French Cabaret, the annual costume dance, and the spring formal are their main social events. Eminent TKE's on campus include Morrison Heth, president of Inter-Fraternity Council; and Gordon Booth, Phi Epsilon Phi, President. President this year was Richard Kelley.

Charles P. Green
David D. Harned
Monte L. Henrie

Morrison L. Heth
John B. Hettrick
Frederick C. Hopinan

Steinar Huang
William Owen Jones
Rodney C. Kite

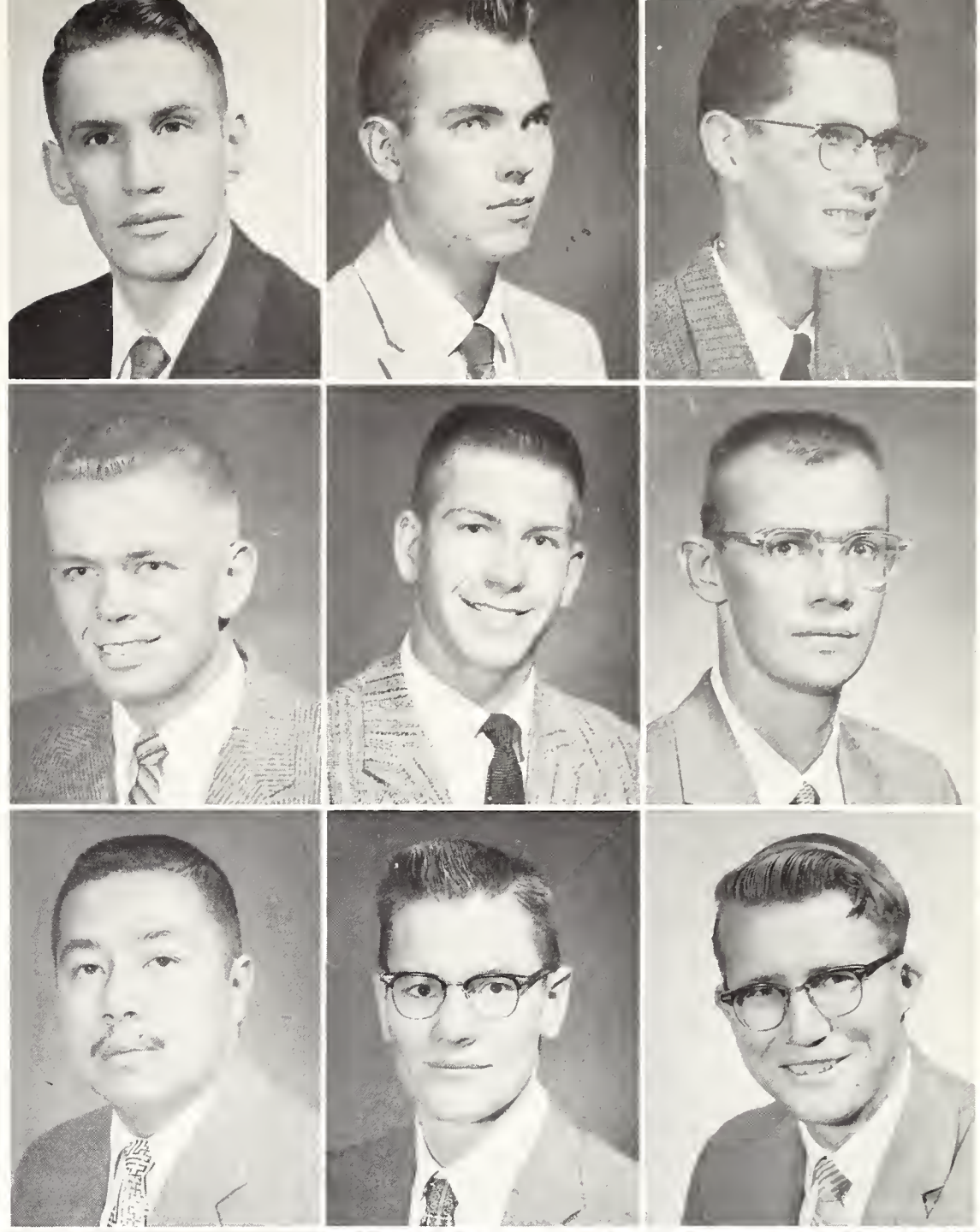

Robert R. Kogel
Bert W. Lework
Drew L. Lyon

Jim McClun
Doug A. Misner
Francis Merl Palmer

John A. Laines
Richard K. Rasmussen
Mark P. Read

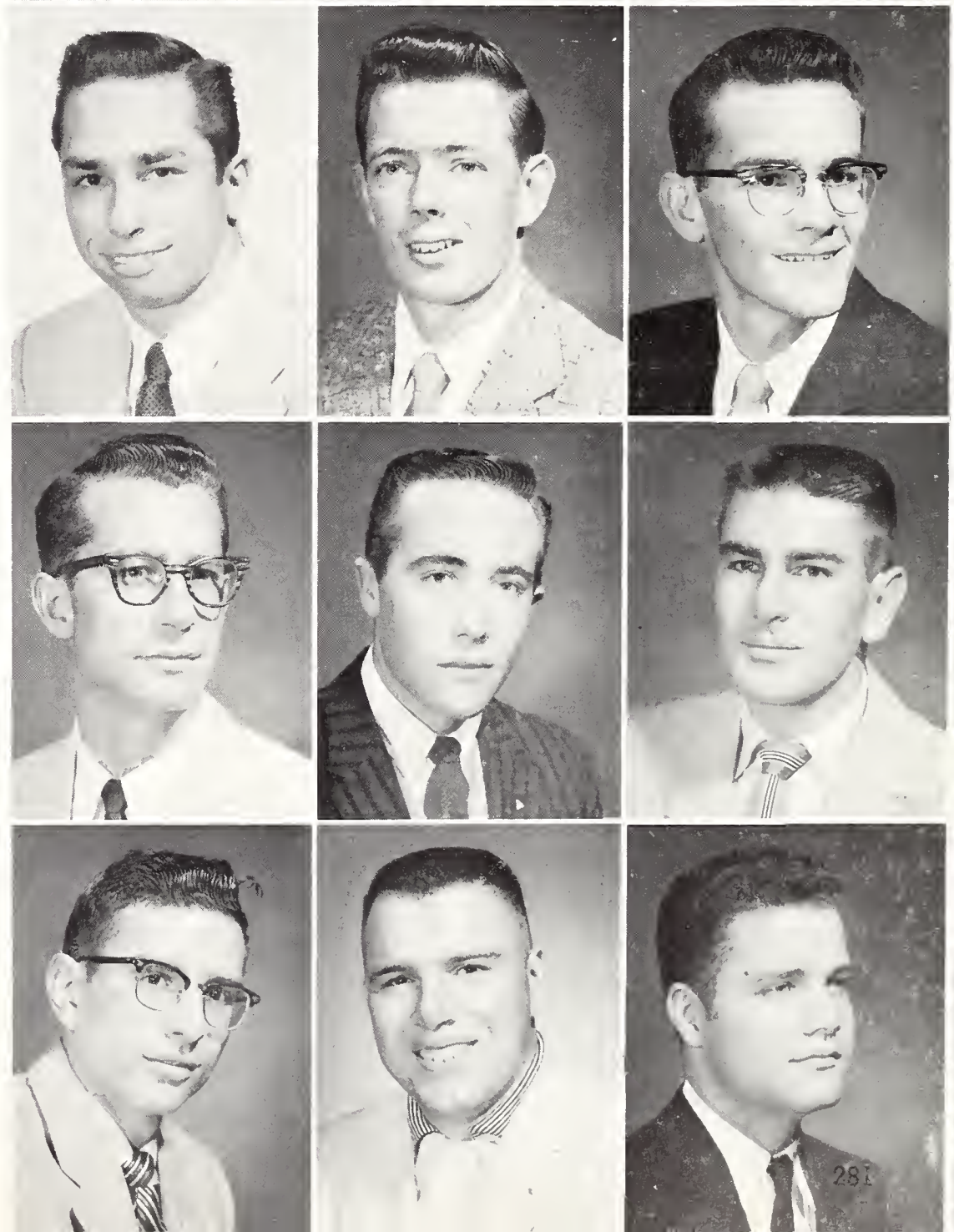

George Robertson

Tom Rodda

John Stiles

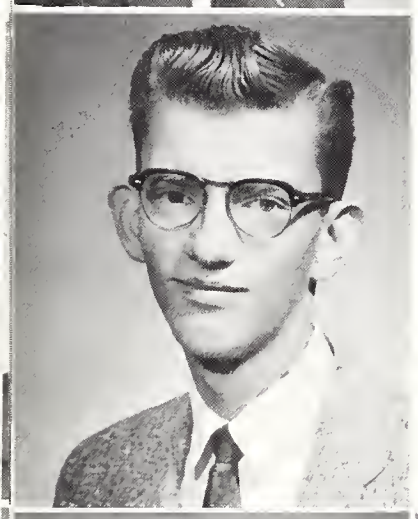

Gerald Teter

Raymond Vos

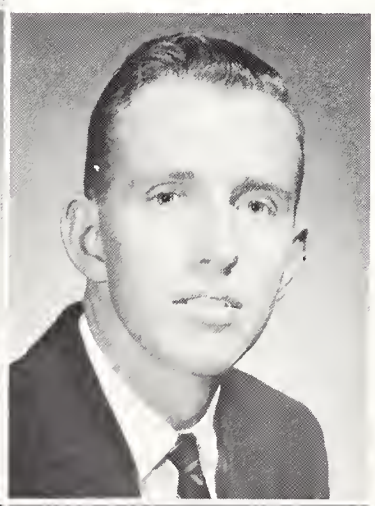

Vincent L. Wibmer

Richard Wood

Howard Yant

Finance Company took the furniture.

Recess

Study table

Whadaya mean, parley-vous francais?

Pass the ketchup.

Dick and Mom.

Good ol' mountain dew.

A teacher must be prepared to defend himself at all times.

They made me put the clothes on this one.

I'd punt.

Hair-splitter.

Bugs!

Clubs

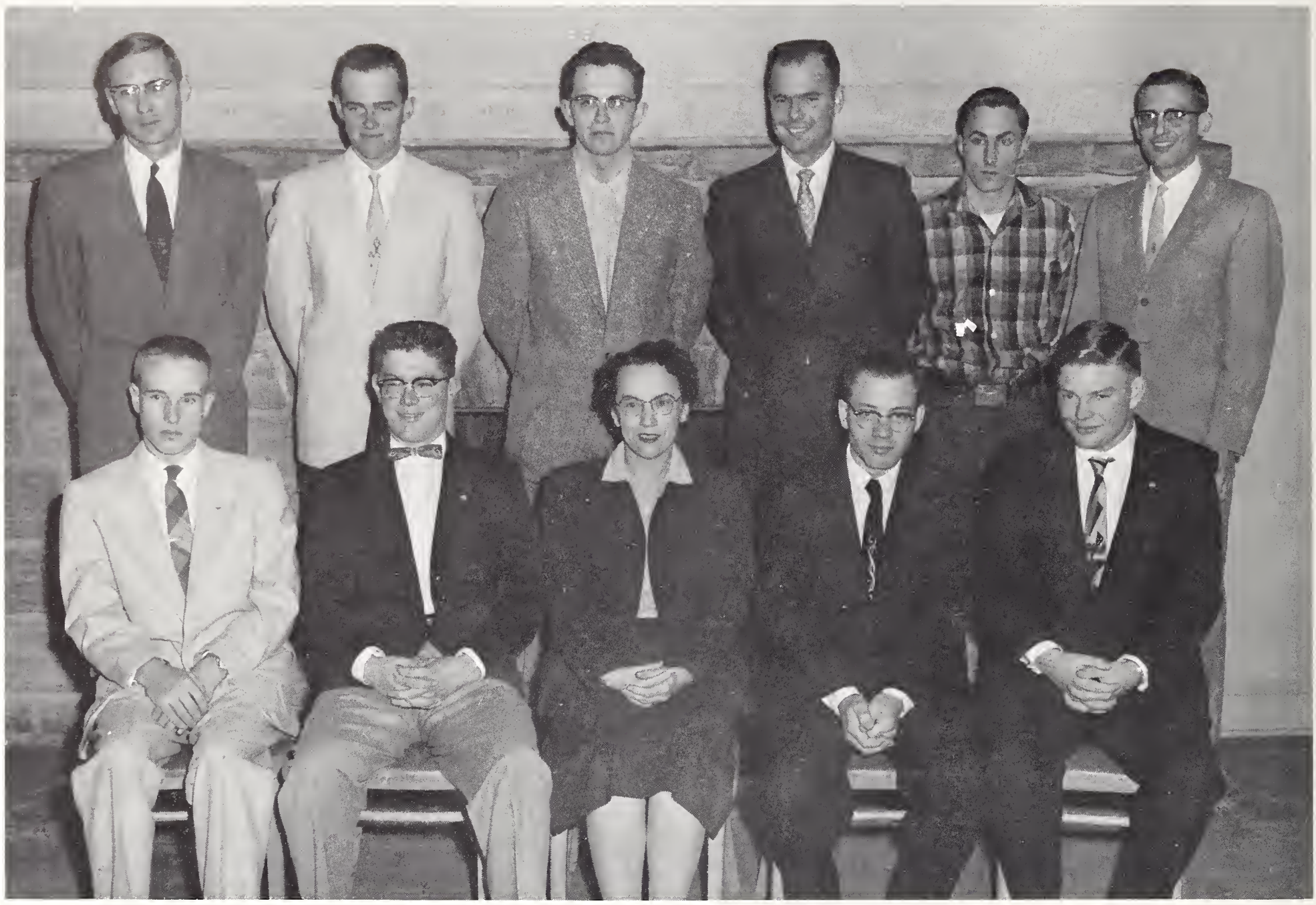

ROW I: Russell Lewis, Jack Gilbert, Rebecca Raulins, Henry Plancher, Marvin H. Rawhouser. ROW II: William Sedlacek, John Triplett, Robert Halbert, Charles Messer, Lynn Schmer, Leonard Burch.

American Chemical Society

This new organization on the UW campus is for all men and women interested in undergraduate work in chemistry. The main purpose for the 20 members is to promote interest and understanding in the chemical field. The acting chairman of the group was Leonard Burch.

ROW I: Wee Park, Robert Baldridge, Steve Spiegelberg, Robert Reay, Arland Wiberg, Harry H. Robertson, Vasil Vasileff, Enoch J. Staats, Don Fisher.

The interesting displays during the open house and in the Arts and Sciences lobby were done by these future building designers. The student chapter of the AIA, headed by Wee W. Park, has been very active on campus as shown by their displays, field trip to Denver, University Open house display, discussions on modern architectural design, and guest speakers for building better understanding in architecture. On the social side, these men sponsored a queen candidate for the annual Engineering Ball.

American Institute of Architects

ROW I: Yorao Yoshida, Carl Pilrainen, Ray Straits, Richard Stephens, Hubert Shaffer, William Bramall, Fred Shaver, Leslie Magor, Rudy Burch, Gary Dieul, Tai-Sand Chan. ROW II: Ed Olsson, Larry Nelson, Roy Hinck, Robert Shipman, Tom Ruttler, Phil Hirengen, Lee Kaser, Clyde R. Magill, Jr., Bill Howe, Joe Thomas, F. M. Long, E. M. Lonsdale. ROW III: A. D. Michaelsen, R. R. Beacon, Perry Westerfield, Harlan Artery, Steinar Huang, John Duncan, Sam Hakes, Jim Bruce, Lynn Tipton, Harland Thompson, Robert Waln, James R. Wilson, Ronald D. Kidman, David E. Cornell. ROW IV: Jim Bailey, Dick Houge, Harold Tepoel, Dan Welsh, Don Eversberg, Ron Ury, Duke Deforest, Ray Marley, William Taylor, Dick Biers.

American Institute of Electrical Engineers and Institute of Radio Engineers

The Electrical Engineers of the Engineering college compose members of AIEE and IRE. The members of this organization further their interest in Engineering by helping with the Engineering Smoker, participate in field trips throughout the year, in the district technical paper competition and assist with the Engineers Ball. An honor book for each field is given each year. Philip V. Hirengen was president this year.

ROW I: Carl Rasmussen, Kenneth Benson, Edwin Boring, Sally Kidd, James Putnam, William E. Johnson, William D. Hardigan. ROW II: Mary Lou Titensor, Patricia Hansen, Betty Lou Armstrong, Mary Talovich, Suzanne Sipos, Edward Denny, Paul Otto, Don Burge. ROW III: Pauline Rahonce, Ray Brush, Joan Anderson, Jack N. Bone, Bob Gish, John Prugh, Marlo Gene Prugh, Gene Hansen, Ray Kahl.

American Pharmaceutical Association

The American Pharmaceutical Association holds banquets during the winter quarter, spring picnics, and sponsors guest speakers. Each year some member of the group travels to Chicago to visit leading pharmaceutical houses. This organization also sponsors a trip to the district or national convention. Head pill-pusher this year was Robert Wilson.

ROW I: Dervuni Fortenberry, James Shawver, Clay Espy, Charles Thorne, William Carroll, Gerald Smith, Alex Meares, George Laya, Charles Knowlton, John Del Greco. ROW II: Franklin Woodhouse, Ray Baum, Dean David W. O'Day, Carolyn Peterson, Myrtis Huff, Charlene Gould, Anne Hovick, Glenn Troyer, James Foy. ROW III: John Hickman, Dan Bertelli, Robert Wilson, Ralph Seney, Jay Siren, Martin Newman, Roland Ahlbrandt, John Vidakovich, Sig Jansen, Donald Moewes, Burdette Forsch, Jack Hahn.

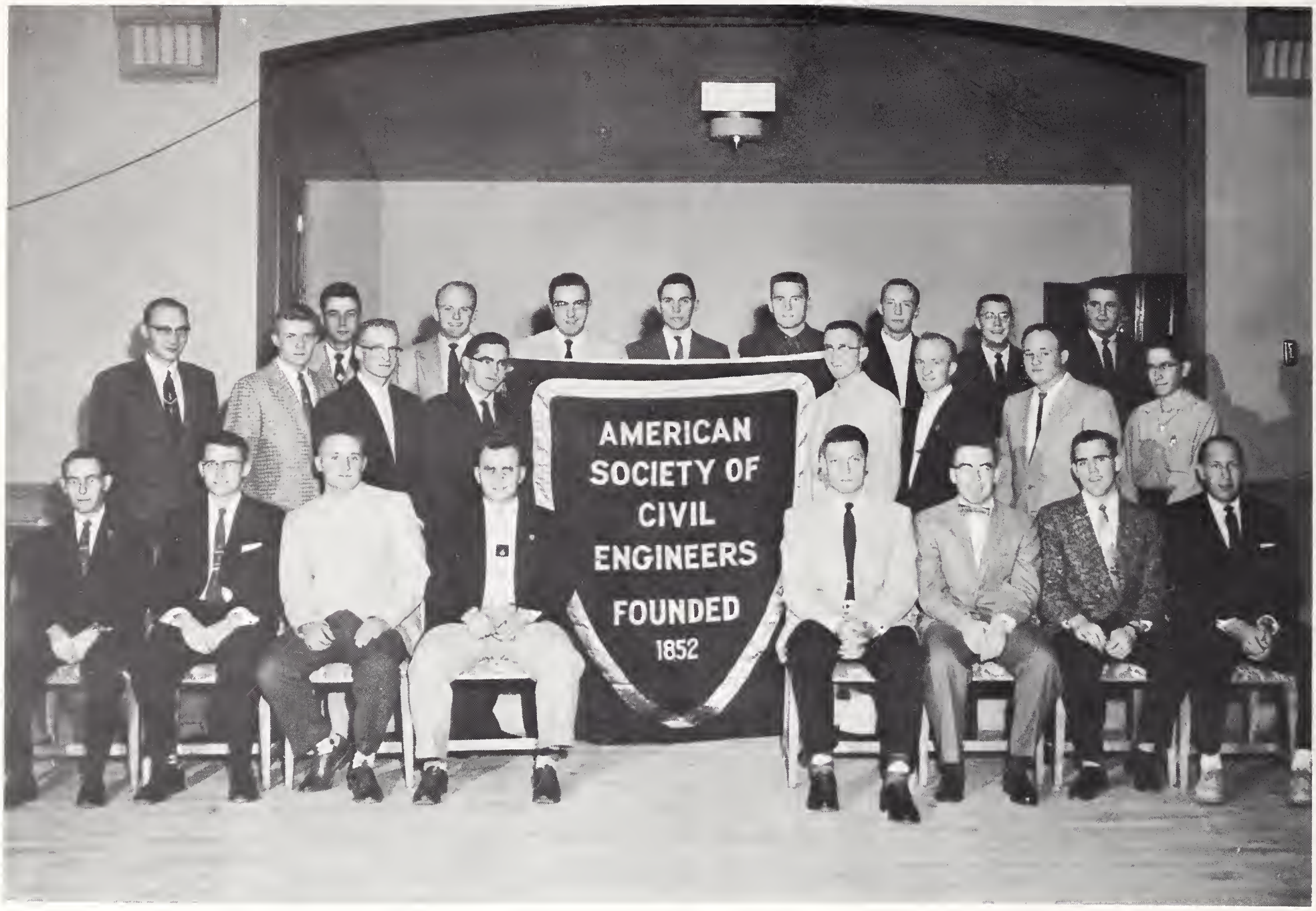

ROW I: Jack Ferguson, Tom Howard, Bob Johnson, Phill Kelly, Ray Pavolovich, Ed Endicott, Russ Donley, Donald R. Lamb. ROW II: J. Helen Rounds, Jack Noblitt, David Hanlin, James Allen, Richard Strapp, Duane Pond, Orin Miller, Burton Simpson. ROW III: Kells Waggoner, John Proffit, John Marvshack, David Dedrizzi, Dent Wolz, Hubert Margetts, Frank Trelease, George A. Dale.

American Society of Civil Engineers

Field trips to part of Denver and Wyoming were the principal activities of the American Society of Civil Engineers. Besides academic interest, the social highlights of this organization found the civil engineers sponsoring a queen candidate to the Engineers Ball and holding an annual picnic in the spring. Roy Pavlovich was prexy this year.

ROW I: Dick Rasmussen, Clyde Cook, Perry Westerfield, Ed Endicott, Phillip Kelley. ROW II: Frank Trelease, Jim Bailey, Bob Rhynsburger, Dale Jones, Warren Griffith, Major F. W. Smee.

American Military Engineers

The American Military Engineers is a quasi-military, professional type organization which serves to stimulate interest in the field of Military Engineering and the ROTC program as well. It is designed to foster and develop cooperative relations between the engineering professions of civilian life and that of the military service on the predication that all engineering services are vital to our national security. Membership is open to male undergraduate students and undergraduate non-engineering students enrolled in ROTC.

The meetings are devoted to topographic engineering subjects, mapping activities in Korea, the Philippines, and Germany as well as to complex mapping techniques developed by Army map service and Corps of Engineers Research and Development Laboratories. Each year the group takes a field trip to one of the Civil Works projects. Watten Griffith was the president this year.

ROW I: Jo Bevinetto, Joyce Bateman, Karin Erickson, Carla Schad, Juletta Northrup, Marilyn Barnes, Marjorie Harris, Jan Pzinski, Marcia Bradley. ROW II: Mary Lee Herman, Colleen Larson, Kathy Bales, Mary Lou Titensor, Janet Sprinkle, Nancy Hartwell, Sally Kidd, Pat Wilson, Cathey Van Reekum, Carol Richard, Sandy Dearinger. ROW III: Pat Powers, Sharon Stumpff, Sue Wiley, Carol DeKay, Margot Davis, Lyn Parsons, Vera Clark, Sharron Wright, Helen Facinelli, Patty O'Melia. ROW IV: Barbara Davidson, Jan Hansen, Caryl Barrows, Mary Banish, Mary Bunce, Nan Curtis, Sandy Faus, Chris Erickson, Barbara Hon, Ginny Booth, Marial O'Melia. ROW V: Sally Shawver, Suzan Horth, Nancy Skyles, Marilyn Beeler, Joan Wellman, Martha Sullivan, Lin McLaughlin, Jane Lacy, Lynne Mabee, Ann Beckman, Carola Rowland.

Big Sisters

Helping the frosh is the main function of Big Sisters. With Juletta Northrup as chairman, the Big Sisters assist with the Freshman Steak Fry and administer the AWS test. Membership consists of sophomore, junior and senior girls who write leters of application in the spring and are selected by a board of previous members. Big Sisters write letters to their little sisters during the summer to give them some idea of what to bring to college and what to expect by telling them about campus organizations.

ROW I: Alfredo Essis, Mirajuddin, Jane Lacy, Yvelise Laporte, Beverly Beckstead, Ghulam Nabi, Z. Sahibzada, Hernany Miranda, Mir M. Ayub. ROW II: Charles Sargent, Eduardo Liebmann, Abjul Chafoor, Aziz Gul, Dost Mohad, Cyrus Mostofi, Erhan Yigitbasioglu, Vasil Vasileff, Bjarne H. Wessel, Anwar Mohammad, Richard Harris. ROW III: Reverend Kyle Boeger, A. Julio Gentil, Manuel C. Proano, Quraishi Mohamnd Agil, Ferenc Nadasdy, Shah Mahammed, Ghulam D. Sham, Mohammad H. Muti, Fred Hoyer.

Cosmopolitan International Club

To promote better understanding between the United States and foreign countries is the purpose of this organization which any University of Wyoming student or faculty member can join. Their main social activity of the year is a fiesta. The head of the group this year is A. Julio D. Gentil.

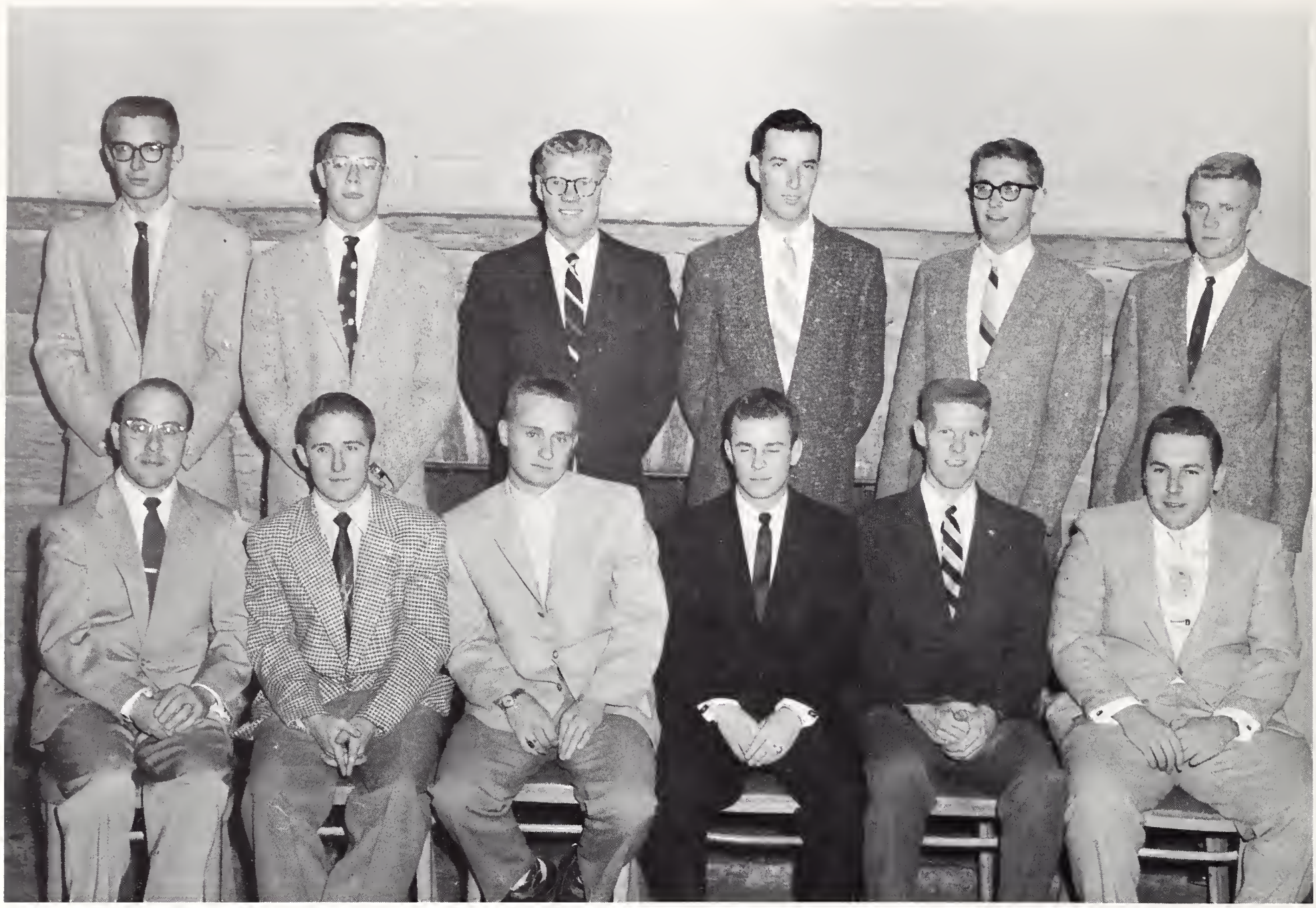

ROW I: Antone Munuri, Roger Bush, Bob Johnson, Don Fisher, Warren Griffith, Jerry Maki. ROW II: Howard Yant, Frank Trelease, Perry Westerfield, Jim Bailey, John Bishop, Jack Noblitt.

Engineering Council

The Engineering Council is composed of two representatives from each Engineering society, plus two from Sigma Tau, engineering honorary; and the student senators. This council coordinates all engineering activities, the Engineering smoker, Engineer's Ball and open house. Roger Bush headed the slide rule set this year.

Fourth Estate

"And yonder stands the Fourth Estate," Edmund Burke, 1789. Of course after saying this line, Burke became the patron saint of Fourth Estate. The spring picnic is the climax of the year for these editors and journalism majors.

ROW I: Denny O'Farrell, Joe Tripp, Harold French, Dennis Curtin, Dick Rasmussen, Sandi Dickensheets, Ray Jackson, Bill Kennedy. ROW II: W. R. Biggs. ROW III: Mick Anderson, Don Bettis, Carol Ebinger, Dick Perue, Sandy Faus, Sheri Spear, Warren Mack.

ROW I: Peggy Murphy, Susan Peterson, Cleta East, Marilyn Bissey, Donna Walters, Geraldine Pingrey, Fritzie Marburger, Lynne Weisenberger, Sandra Booth. ROW II: Shirley Woolington, Myra Homes, Mrs. Margaret Boyd, Lois Tikkaner, Mary Christensen, Leilani Watt, Kathy Van Reekum, Carilouise Wolfe, Mary Rose Breugger. ROW III: Serena Armstrong, Ada Russell, Karen Coy, Helen Facinelli, Shirley Malouf, Karen Rasmussen, Sandra Buzan, Bette Darlington, Barbara Chandler, Joan Hill, Cleo Riley.

Home Economics Club

Together with the Ag Club, the Home Ec Club sponsored the Homecoming Queen tour throughout the state. These girls have as their goals developing skills, increasing knowledge, widening cultural interest, developing professional attitudes and abilities, offering social experiences, and contributing service to the community. The United Nations Tea given for international students is one of the most important projects of the year, together with the Christmas Bazaar and senior banquet.

ROW I: Tom Miller, Al Taylor, Bud Bacheller, Ross Beyer, Jim Applegate, Richard J. Macy, Roy Petsch, Donald M. Ream, Jr., Frank Bryant, Robert Kelly, John R. Smyth, Thomas S. Smith. ROW II: Bob Weppner, Ed Wren, John G. Hanes, Jess Tolerton, Ron Kirk, Bud Kaiser, Leroy Amen, Ron Holdaway, Don Holdaway, Al Simpson, Don White. ROW III: Thomas E. Lubnow, George J. Argeris, John P. Magnuson, Robert F. Guthrie, Arnold B. Tschirgi, Betty Oeland, Samuel A. Anderson, Wade Brorby, David Updike, Mike Svilar. ROW IV: Morris Massey, Dean Clark, Pete Mulvaney, Bob Bullick, Dave Vehner, John Hilpert, Silas Lyman, Ed Johnson, Richard Day, Bill Archibald, Chuck Hamilton. ROW V: Robert Hufsmith, Jim Hays, Charles Phillips.

Potter Law Club

Headlines in the Branding Iron announcing the grim facts of murder during a crowded union hour need not be taken seriously because it is bound to be another moot case of the Potter Law Club. The moot trials are a source of enjoyment and amazement to both law and non-law students. Members of this organization consist of full time law students and faculty members taking some law courses.

We joined a club to do this??

. . . and that's how they showed their respect for Paddy Murphy.

Outing

Look!!

Line-up.

Club

Students and faculty interested in outdoor activities make up the membership of the Outing Club. Major activities include steak frys, hikes, climbs, mountain expeditions, ski trips, cave exploration, boating and snowshoeing. The group also sponsors the annual winter carnival, joint outing and the summit bike race.
Outstanding achievements of this organization were the 100th ascent of Devils Tower, and a winter ascent of Medicine Bow and other high peaks in Wyoming and Colorado. Sheila Carr had the distinction of being the 10th woman to ascend Devils Tower. President of the group was Keith Becker.

Rush Week.

ROW I: Chris Erickson, Mary McDaniel, Karen Smith, Barbara Jon, Janet Watson, Judy Rush. ROW II: Jayne Peterson, Janet Sprinkle, Grachia Fox, Peggy Parks, Renna McKinzie, Sally Strother. ROW III: Vera Clark, Mary Tichner, Cecile Mores, Carol Hevrmann, Dorothy Joslin, Helen Yakse.

SNEA

The SNEA (formerly Red Pencil), consists of students majoring or minoring in education, and who are interested in elevating teaching qualities for the betterment of the nation's youth. Sending representatives to the WEA Delegate Assembly, TEPS Conference and the National Education Association Convention are a few of the activities that keep these members busy. In the past year the group has more than tripled its membership.

ROW I: Owen Jones, Margaret Kinder, Connie Fleming, Sharon Lynn, Dick Fox. ROW II: Helen Kukowski, Jo Bevinetto, Marilyn Beeler, Marilyn Stout, Elaine Goodchild, Ellen Likens. ROW III: Mr. Frank Kraus, Pat Bentley, Loz Patterson, Shirley Sprout, Cathy Van Reekum, Bill Andrews.

ROW I: James Boyle, Albert Garcia, William Gilpin, Bill Little, Dick Evans, Robert Russin. ROW II: Robert Johnston, Larry Erickson, Gerry Goodard, Marcia Hirschkone, Kathy Wells, Judy Sampson, Joan Renkel, Wee Park. ROW III: John Barratt, Joyce DeForest, Martha Mason, Jane Richmond, Pat Rhein, Pat Lubisher, June Boyle.

Wyoming Artists Association

The Wyoming Artists Association is a new organization on campus this year. Its members included art students and anyone interested in the cultural advancement of art. The group found themselves busy with sketching parties, movies, a dance, and lectures on art. These brush and palet wielders are headed by William R. Gilpin.

ROW I: Miss Thouin, Sharon Eberly, Margot Davis, Pat Powers, Pat Wilson, Nan Curtis. ROW II: Mardel Smith, Connie Millard, Karen Erickson, Mary Rose Bruegger. ROW III: Mary Schlaiker, Karen Damson, Donna Nelson, Clara Sedgwick, Janet Watson, Laura Hill, Marilyn Barnes. ROW IV: Charlotte Miller, Martha Sullivan, Joyce Lester, Janet Ellis, Edwina Dawson, Julie Reid, Beth Dineen.

Women's Athletic Association

ROW I: Nancy Suther, Jolene Smith, Wilma Cross, Marge Rendahl, Theda Stark, Judy R. Campbell, Joanna Shillinglaw. ROW II: Karen Hillman, Sharon Lynn, Fran Patrick, Rojean Holm, Charlotte Hearne, Louise McKnight, Cheri Fredrick. ROW III: Sue West, Joan Anderson, Sally Shepperson, Sharon Stumpff, Coleen Ferguson, Chris Erickson, Darlene Johnson, Cathy Vanreekum, Barbara Brown, Pat McDonald.

The WAA promoted interest and participation in sports among the women students at UW by sponsoring intramural tournaments in volleyball, basketball, softball, table tennis, badminton, tennis, skiing, bowling, swimming, rifle and various sports days. To qualify for membership, a girl must have had a specific number of practices before each tournament. Awards for active participation were given in the form of points: Emblem-350 points, Letter-750 points, and Sweater-1250 points. Sharon Eberly Flippin, who headed the group, was the Woman's State Golf Champ last year.

Anyone watching for Indians?

Hmm! So that's what it is.

Some people don't even have sense enough to . . .

Women's Dorms

Ye Ole Freshman Dorm

Hoyt

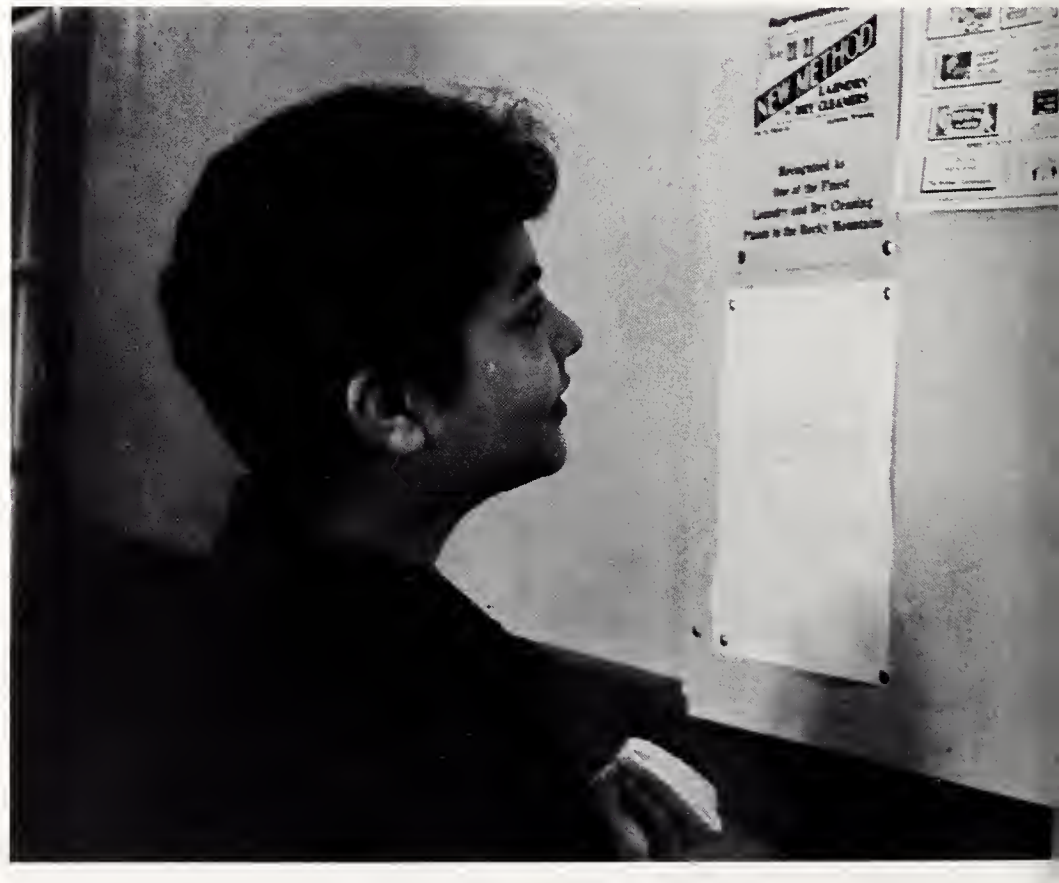

Well, whaddaya know?

We do this instead of studying.

Hard day at the office.

Hall

ROW I: Bette Budd, Marjorie Murray, Connie Nowkan, Barbara Livingston, Sandy McHuliffe, Susan Peterson, Dorothy Pearson, Eleanor Stepp, Bette Darlington. ROW II: Charlotte Miller, Janice Cooper, Marcia Griffith, Lajean Liebsack, Beverly Beckstead, Karen Lembcke, Lynne Weisenberger, Dixie Hanna. ROW III: Barbara Cattell, Mary Ann Haak, Carla Klofkorn, Verla Jo Chandler, Margaret Zell, Audrey Leichtweis, Nancy Clark, Lynn Harnsberger, Peggy Cheshier, Janet Sprinkle, Jerre Kay Pingrey, Paula Hon, Kay Doto, Lena May Jacobs, Kay Orborne, Carole Wendt, Louise McKnight, Phyllis Spain, Mary Hart.

Hoyt Hall

ROW I: Judith Strand, Harriet Taylor, Shirley Kercher, Sandra Booth, Julie Reid, Luane Patrick, Shirley Malouf, Charlene Ball, Karen Kahleen. ROW II: Mary Sue Baker, Rosalie Apodaca, Mary Kay Sullivan, Gwen McKie, Charlene Lentz, Petie Larsen, Sandy Wiles, Geri Woodward, Linda Thompson, Tudy Williams, Vivian Grant. ROW III: Norma MacDonald, Barbara O'Connor, Karen Rasmussen, Norma Lavery, Lorraine Senlychi, Dee Ann Heward, Marilyn MaGee, Maxine Snell, Carolyn Boelens, Nadee Schlupp, Linda Sherard, Sally Wendt, Carol Ann Edwards, Pat Linn, Katy Kugland, Nancy Bower, Marilyn Culbertson, Kay Clatterbuck, Judy Benson, Gloria Lower, Elsbeth Fair.

ROW I: Joyce Bateman, Lois Tikkaner, Joan Wellman, Sandy Nelson, Lucille Patrick, Diane Markley, Barbara Keebin, Janice Still, Nancy Strand, Jane Metzlea, Sandi Nauman, Bee Jeglin. ROW II: Aldeen Peterson, Vina Lacy, Ann Armstrong, Leona Henderson, Leah Hubbs, Elaine Reinke, Joan Herrington, Evelyn Vaudrey, Ann Johnson, Helen Preuit. ROW III: Judy Burgess, Nola Games, Frances Wiant, Linda Peryam, Martha Parkison, Mary Jo Murphy, Suzanns Taylor, Shirley Fell, Olivann Todd, Karen Larson, Sharon Millward, Sharon Lundy, Leta Wilhelm, Deanne Marsh, Mary Jensen, Mary Kay Kirschi, Sandy Dickensheets, Sharon Nelson.

Hoyt Hall

ROW I: Ellen Lou Likins, Julie Lacy, Judy Smith, Brenda Covell, Jackie Dockter, Bev Johnson. ROW II: Kathleen Greenwald, Pat Beier, Frances Meiller, Marilyn Burgener, Marion Dimond, Marcia Masters, Helen Sulenta. ROW III: Jill Kirk, Phillys Morris, Duane Marlatt, Patsy Beyer, Olieta Russell, Jane Collier, Judy Hansen, Susan Kinnaman, Evelyn Taylor.

GDI Haven.

Knight Hall

He'll never fit in that trash can.

Points? How many?

ROW I: Connie Prahm, Marilyn Bissey, Cleta East, Evelyn Jelaca, Ronna McKinzie, Joan Watters. ROW II: Beverly Aylward, Saundra West, Roberta Kerr, Katherine Chionis, Kay Shufeldt, Jo Nuckells, Mary Jane Titchener, Sally Shepperson. ROW III: Margaret Baillie, Sandra Nedele, Mary Ellen Skow, Sylvia Millsap, Geraldine McCay, Elizabeth Daum, Karen Ullery, Thelma Arndt, Judy R. Campbell, Joanna Shillinglaw.

ROW I: Virjean Michaels, Susan Johnson, Cheri Frederick, Patsy Irvin, Carol Townsend, Ruth Holloway, Linda Lantz, Margaret Hays. ROW II: Carol Springen, Alice Reisch, Evva Hincks, Joan Whisler, Karol Hooper, Patsy Nussbaum, Joyce Rutherford, Keren Hogge. ROW III: Barbara John, Lois Brubaker, Gloria Maki, Karen Castelano, Rosemary Barlow, Joan Anderson, Arlene Bundy, Carol Adams, Pat Menghini, Sally Shotgunn, Robert Jansen.

ROW I: Marcia Bradley, Winifred Galloway, Elaine Goodchild, Jayne Peterson, Janet Hageman, Lynn Martin. ROW II: Joyce Keener, Kathy Wells, Helen Willis, Jessie Harris, Peggy Parks, Grachia Fox, Lisbeth Patterson, Carol Nelson. ROW III: Medora Eyre, Jan Hopkins, Vera Clark, Joan Preis, Carol Spreng, Cathey Van Reekum, Lois McFarlane, Marilyn Stout, Mary Kusel, Peggy Karstoft.

Knight

ROW I: Joan Norton, Shirley Moedl, Kay Jensen, Diana Bryant, Mary K. Walter, Clara Sedgaick. ROW II: Jan Marka, Sharon Ellwein, Nancy Brubaker, Pam McKelvy, Barbara Lester, Muriel Woodworth, Yvelise Laporte, Pat Bentley. ROW III: Judith Eaton, Sandy Green, Nancy Bradford, Liz Harwick, Rae Kosanke, Judy Gaylord, Pat Kladianus, Ingrid Lacis, Marilyn Clark, Karen Nimmo.

ROW I: Cleo Terry, Edith Langendorf, Nancy Bjorn, Noralyn Gerrish, Norma Gray, Marlene Leckhort. ROW II: Nancy Baker, Caroline Macy, Deana Taylor, Joanne Ehlers, Marilyn Hoffman, Marilyn Jones, Joan Von Ruden, Margaret Donahue. ROW III: Virginia Van Pelt, Kathleen Patik, Marjorie Rendahl, Karen Snyder, Ruby Prilock, Marlene Rhein, Billie Hogue, Susanne Jessup, Pauline Radosevich, Betty Lou Armstrong.

Hall

ROW I: Carol Michalouski, Judy Rush, Donna Walters, Alice Brown, Karen Coy, Marsha Drake. ROW II: Venita R. Hubbs, Imo Russell, Janet Watson, Mary Turpen, Sharon Jiranek, Earline West, Chris Erickson, Caroline Haun. ROW III: Theda May Stark, Twylah Perkins, Gloria Mae Bertagnolli, Helen Mariea Facineli, Norma Namminga, Marie Larson, Cecelia Mores, Bonny Fry, Beth Mackrille, Carolyn Taylor, Ruth Ann Brown.

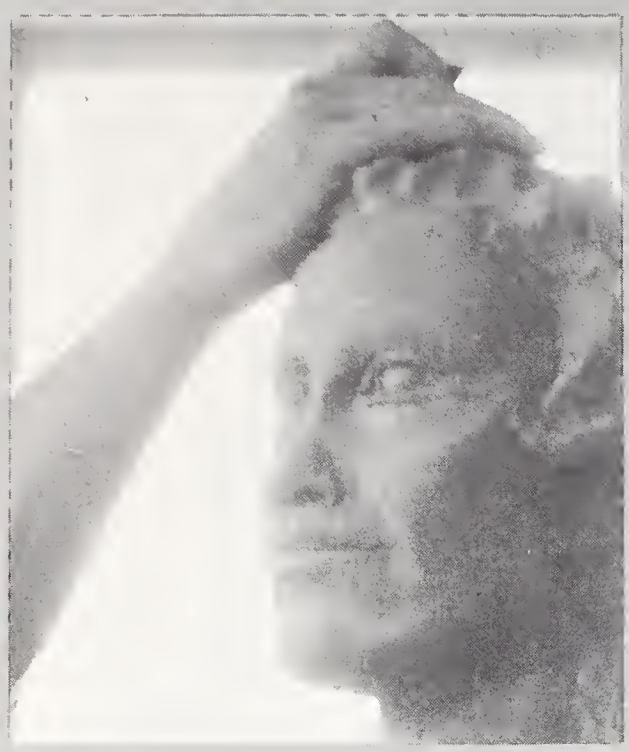

Classes

Seniors 317

Juniors 339

Sophomores 351

Freshmen 363

Graduate and
Special Students . . 301

Seniors

Seniors

Robert J. Adami
Pharmacy

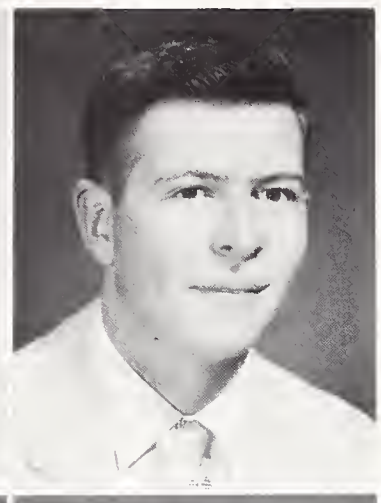

Raymond W. Agee
Education

Roland R. Ahlbrandt
Pharmacy

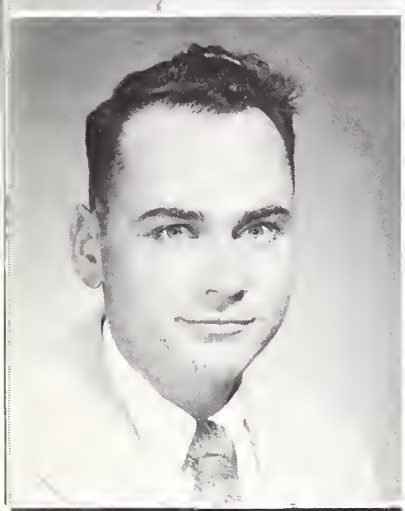

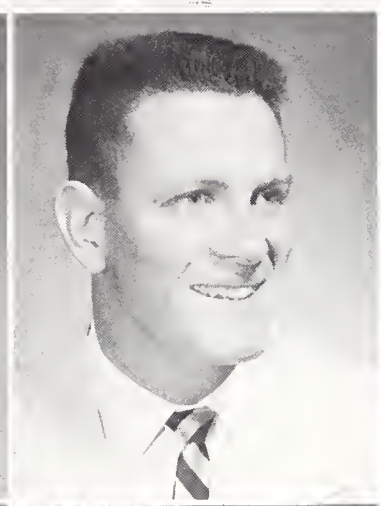

John R. Alexander
Engineering

Jack C. Allen
Education

James M. Allen
Engineering

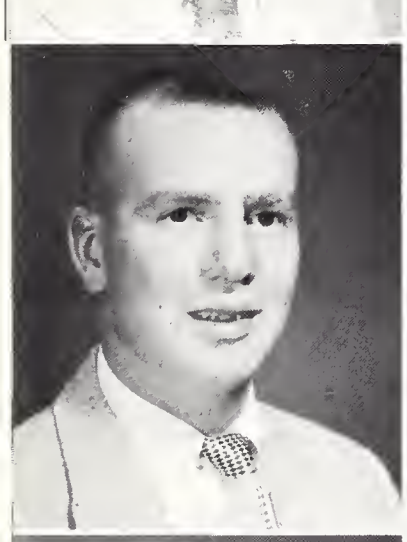

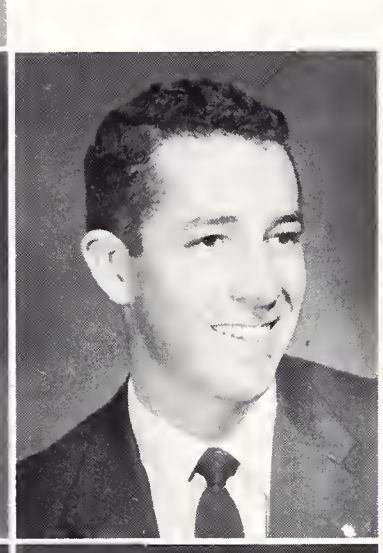

Rober D. Allen
Education

Mardee Alley
Education

Beverly Jean Anderson
Nursing

Dennis L. Anderson
Engineering

Don R. Anderson
Pharmacy

Judith A. Anderson
Education

Raymond C. Anderson
Arts & Sciences

Marie L. Annala
Education

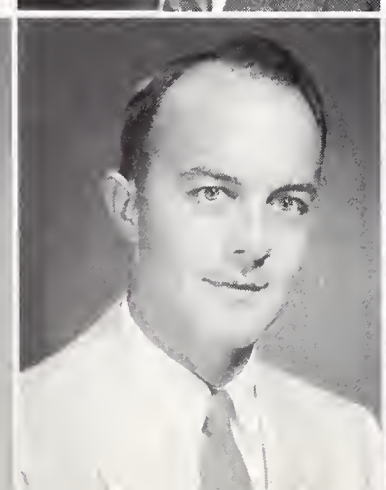

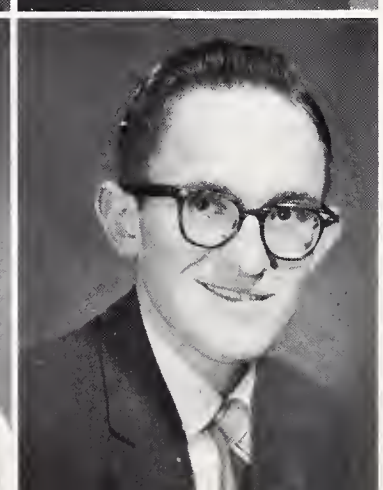

Roy L. Annala
Education

Robert R. Argo
Law

Harlan D. Artery
Engineering

Arthur W. Ayers
Commerce

Arthur T. Badgett
Commerce

James L. Badura
Agriculture

James Dean Bailey
Engineering

Janet Lyon Ballinger
Education

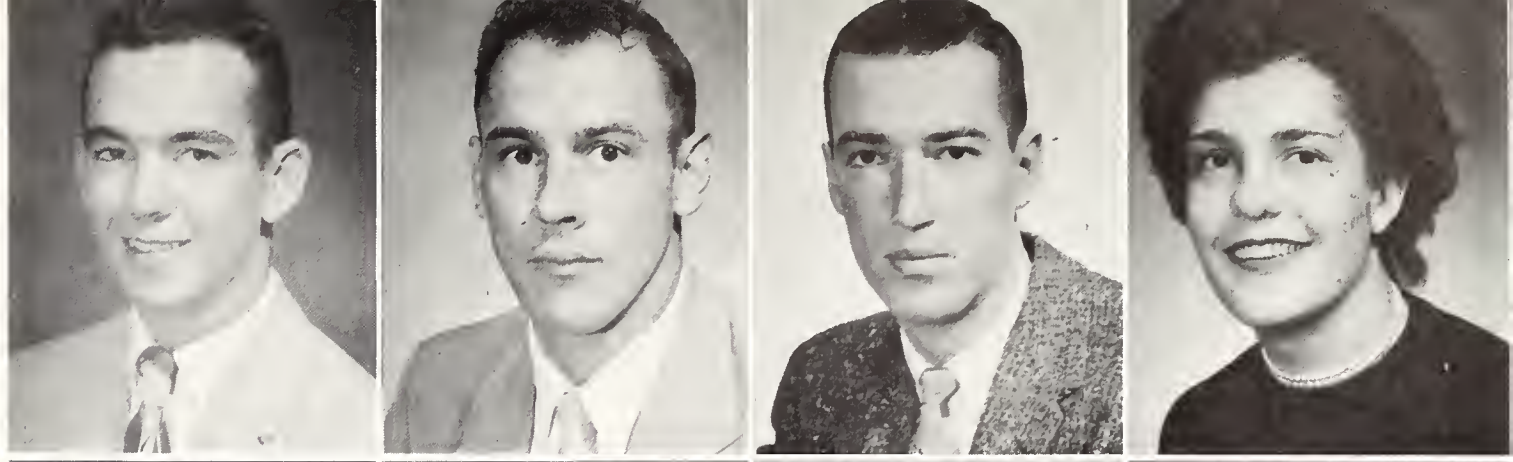

William L. Barlow
Agriculture

Joetta L. Barnes
Pharmacy

John C. Bechtol
Engineering

Eleanor Ann Beckman
Education

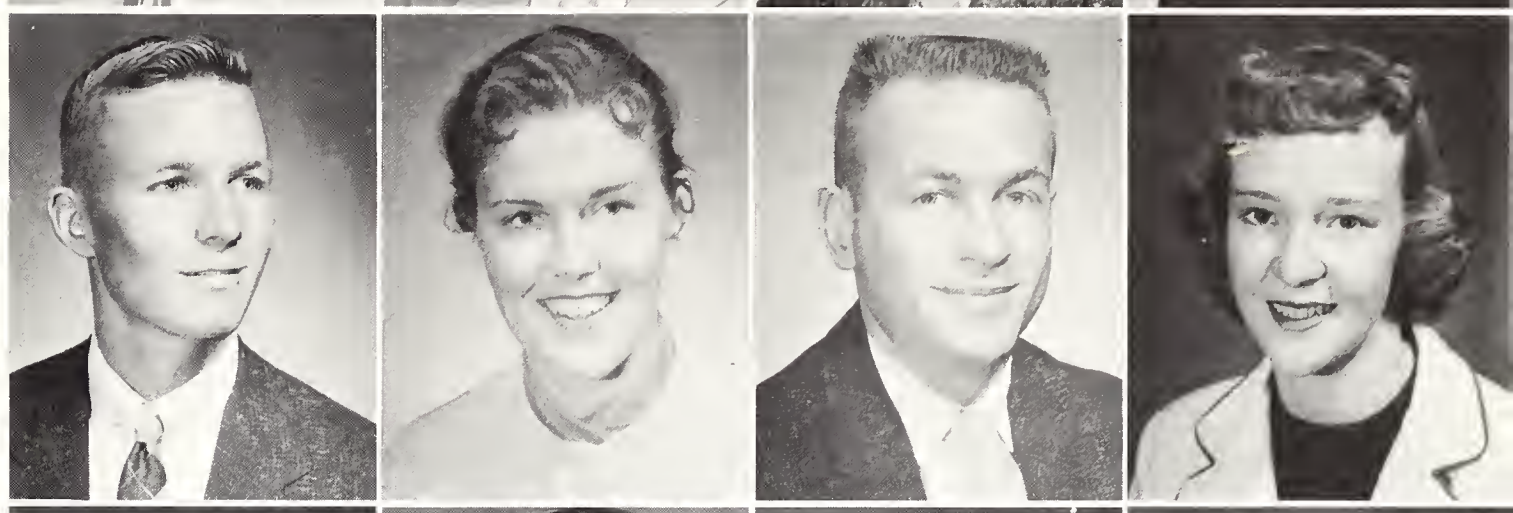

Fred D. Behring
Engineering

Walter W. Bender
Arts & Sciences

Harold L. Bennett
Engineering

James W. Bennett
Agriculture

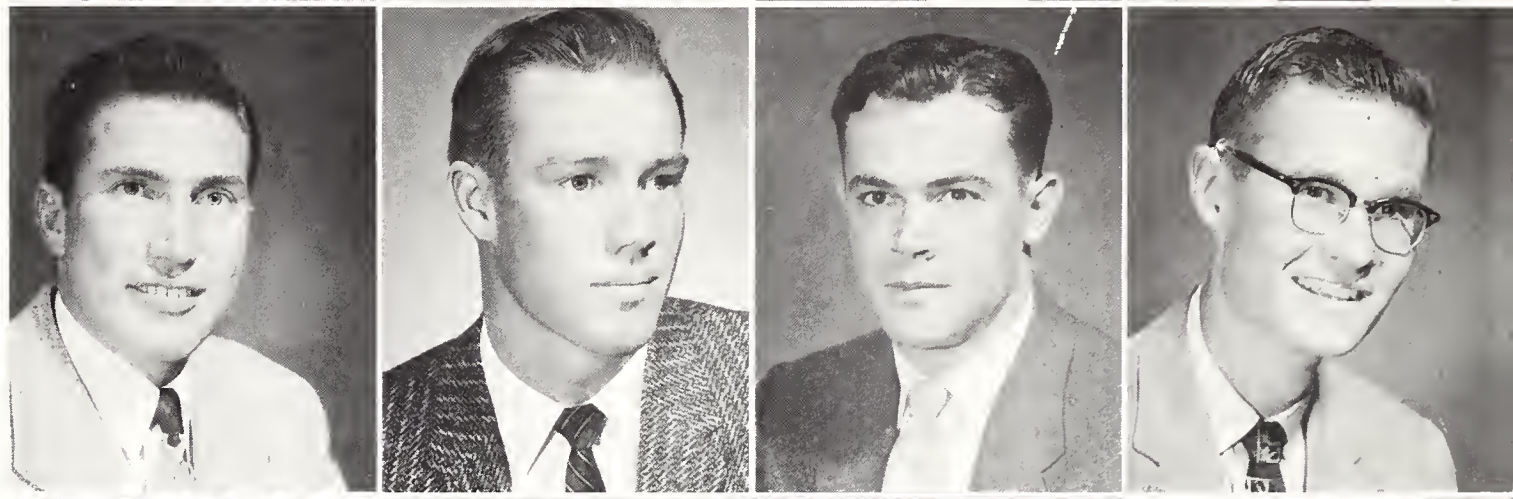

Newcomb B. Bennett
Arts & Sciences

Betty Jo Benson
Education

John A. Bidwell
Engineering

Richard G. Biers
Engineering

James E. Birchby
Arts & Sciences

Jim Bishop
Engineering

Frank Bonds
Education

Ralph E. Brewer
Education

William R. Brooks
Education

Donald K. Brown
Agriculture

Fred H. Brownlee
Arts & Sciences

James I. Bruce
Engineering

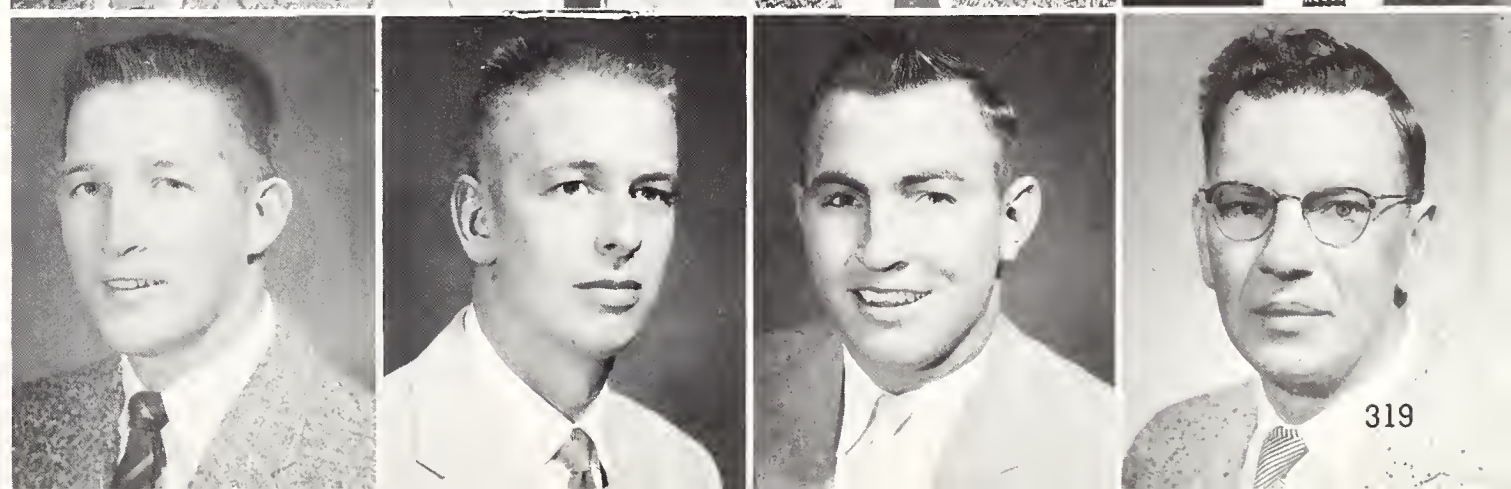

Seniors

Mary Louise Bryan
Education

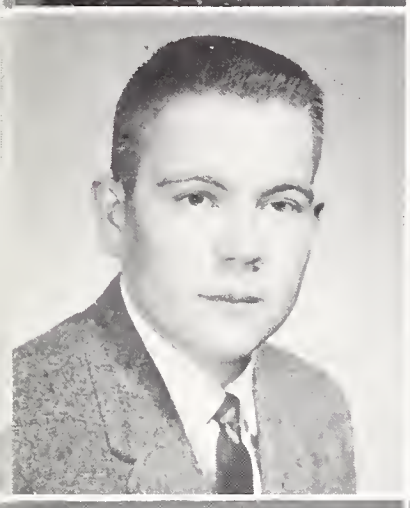

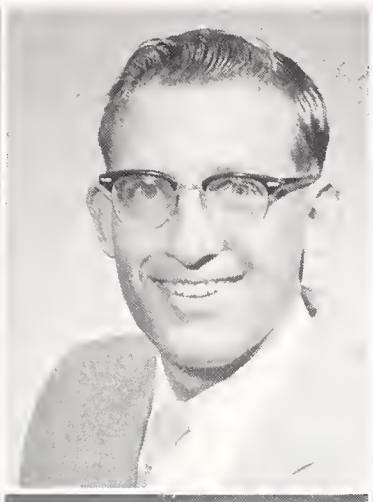

Frank R. Bryant
Law

Leonard D. Burch
Engineering

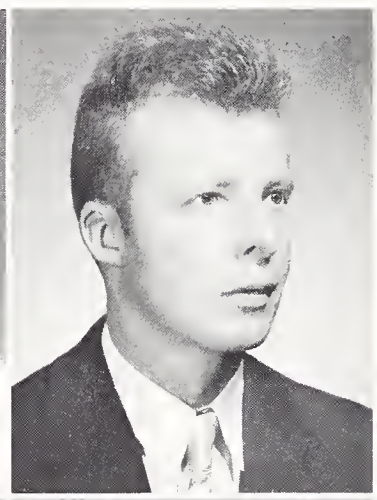

Ruby L. Burch
Engineering

E. Gail Burd
Education

John J. Burke
Education

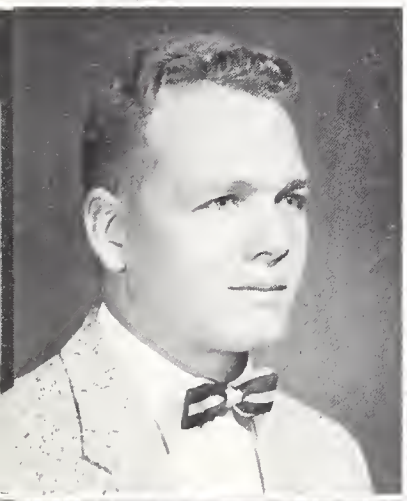

Bob J. Burnett
Commerce

Roger Taylor Bush
Engineering

Glen B. Butler
Agriculture

Kayland E. Call
Engineering

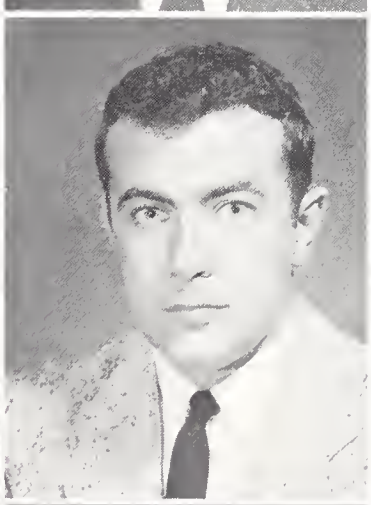

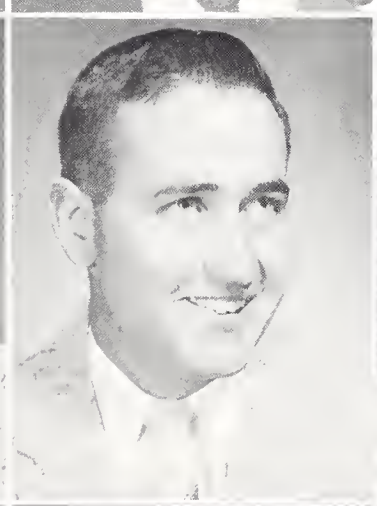

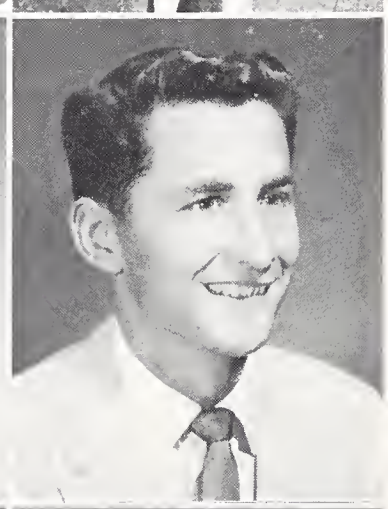

Larry A. Call
Engineering

Maurice B. Campbell
Engineering

Donald F. Cardinal
Arts & Sciences

Richard Kent Carlson
Commerce

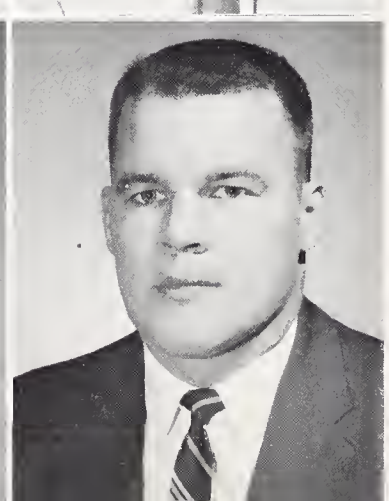

Robert Joseph Carroll
Education

Warren B. Carroll
Commerce

William F. Carroll
Pharmacy

Sam R. Carter
Education

Edward H. Carty
Engineering

Jeannie E. Castberg
Education

Bruce D. Challman
Engineering

William F. Chapek
Commerce

Edward E. Chase
Agriculture

Larue J. Cheney
Nursing

Rod Chisholm
Arts & Sciences

C. Lewis Christensen
Commerce

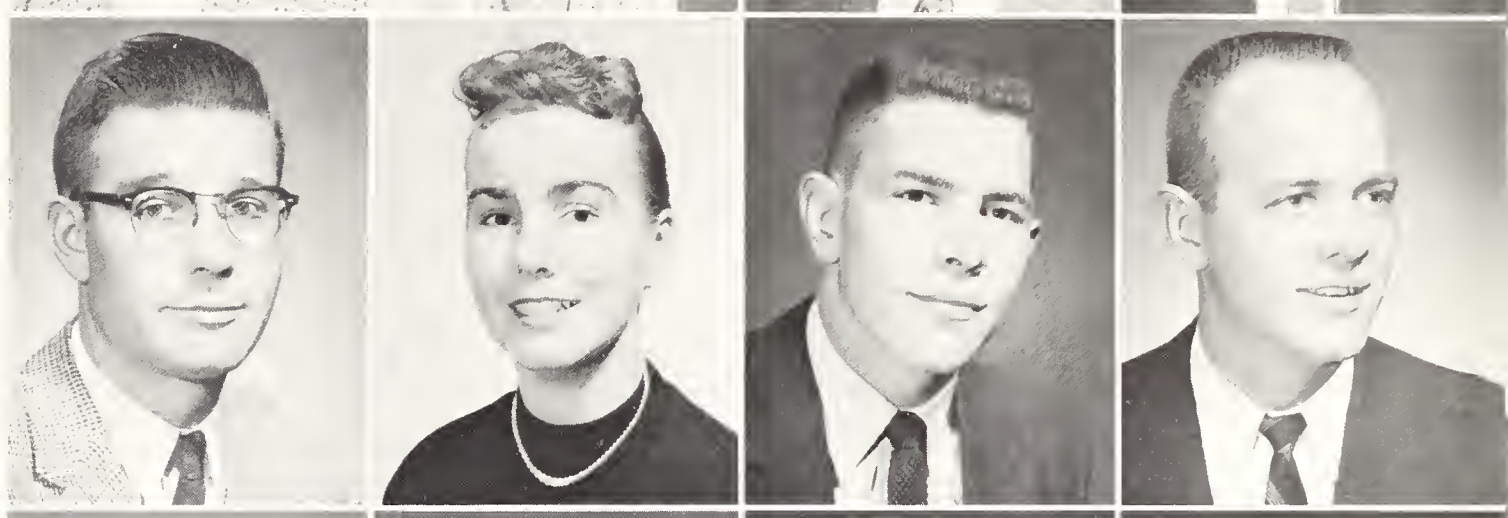

Edward W. Christensen
Engineering

Ronald Christensen
Engineering

Patrick C. Clark
Engineering

Jerry P. Cody
Arts & Sciences

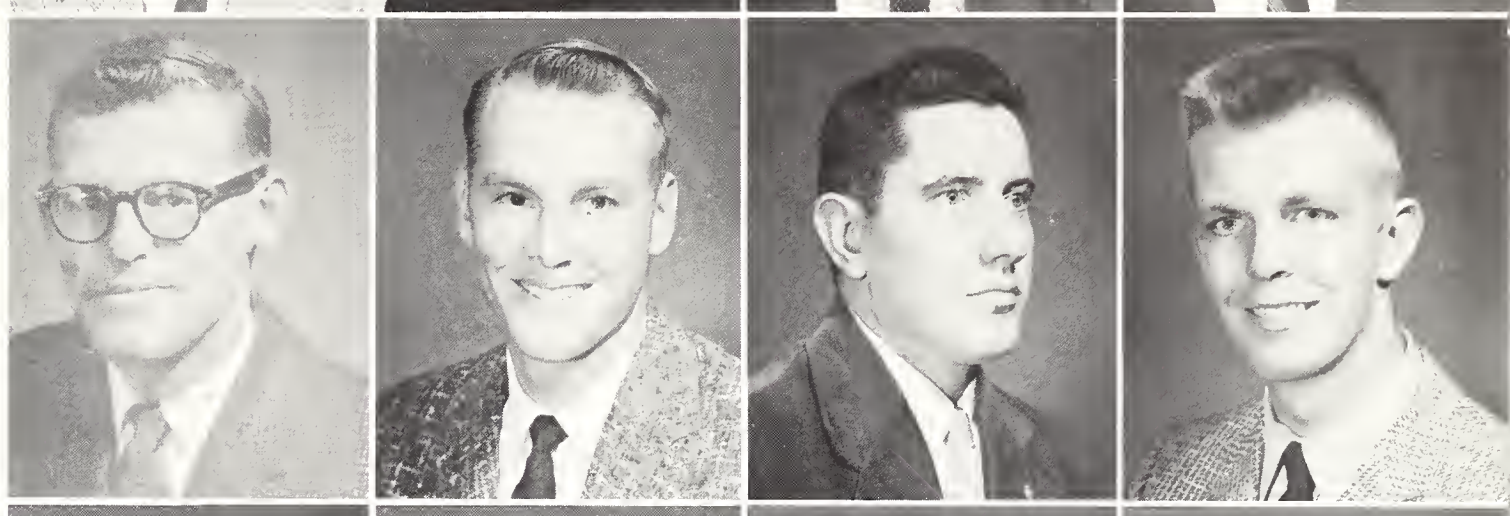

Geoffrey H. Cole
Arts & Sciences

Roy H. Collier
Agriculture

Thomas M. Colson
Engineering

Arlie Glen Colva
Agriculture

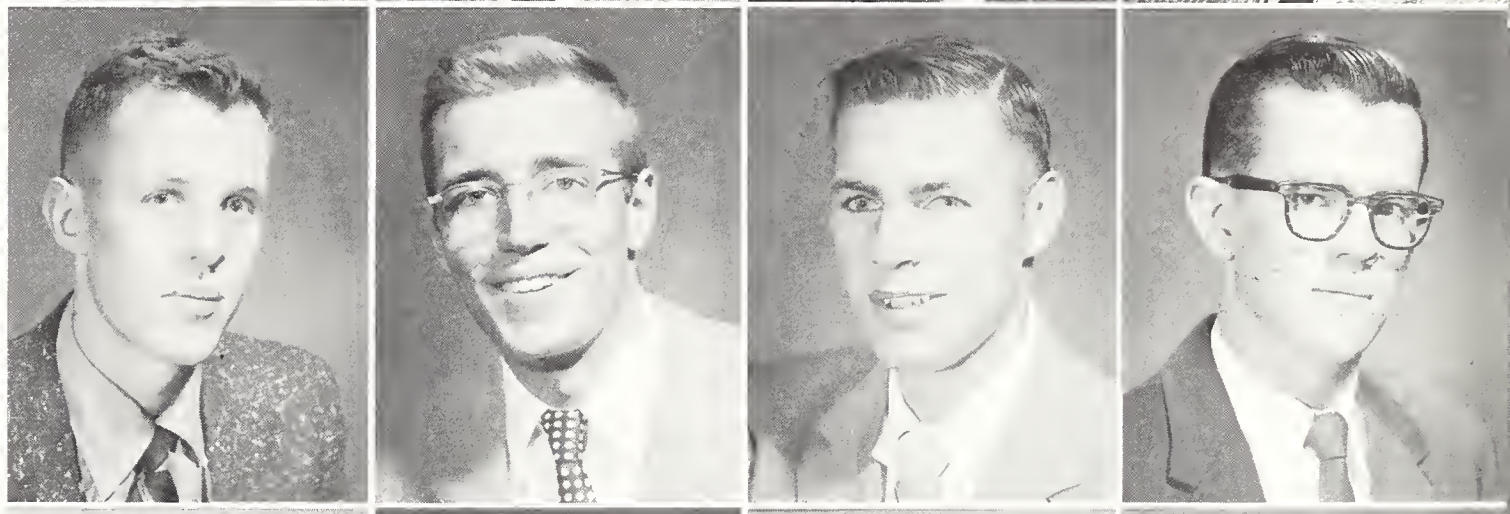

Donald C. Condie
Engineering

Robert F. Conley
Education

Patricia Connell
Engineering

James Cook
Education

James A. Cooper
Arts & Sciences

James W. Core
Commerce

Charles R. Cornwall
Education

Marvin H. Cronberg
Agriculture

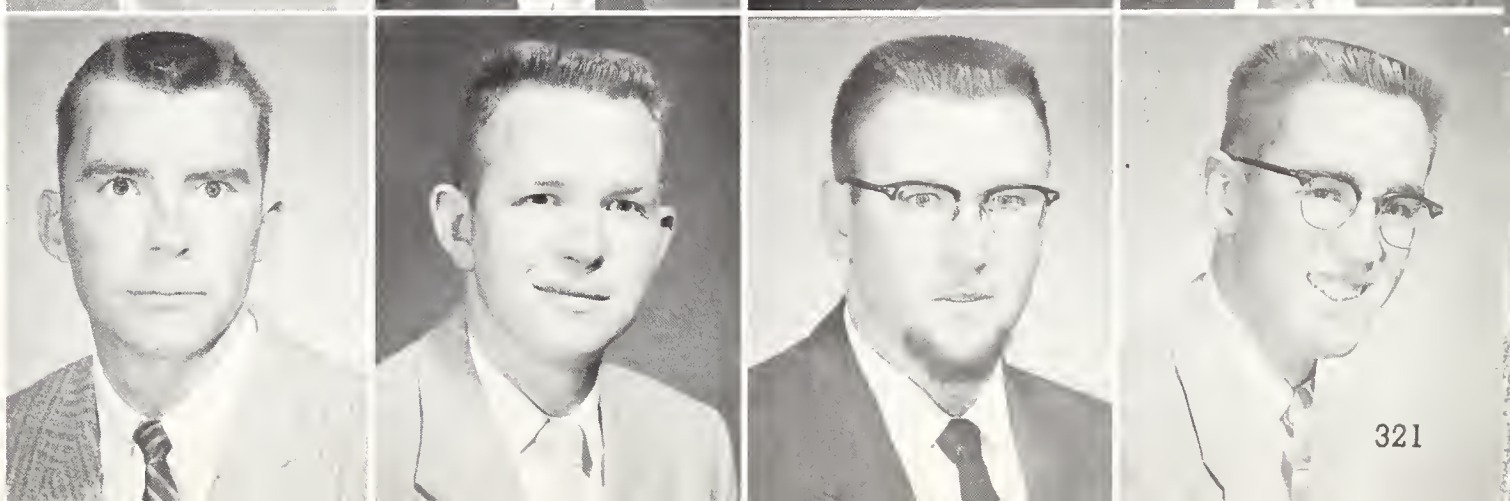

Seniors

Garry M. Crook
Engineering

James B. Crow
Commerce

Carole Crumpacker
Arts & Sciences

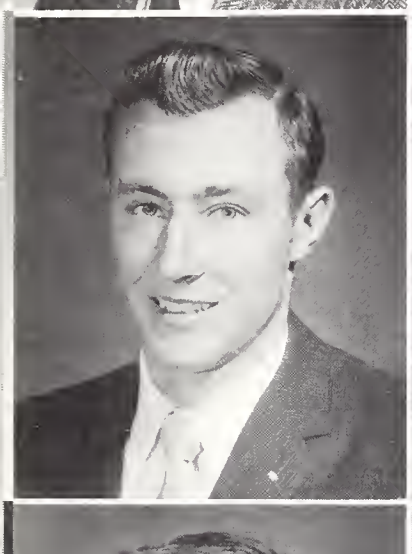

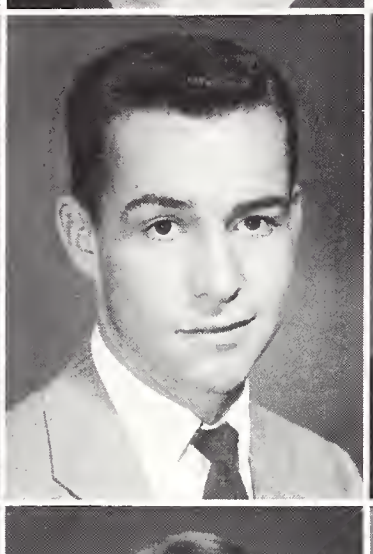

Richard F. Cummings
Agriculture

James M. Daley
Commerce

Joe I. Davenport
Engineering

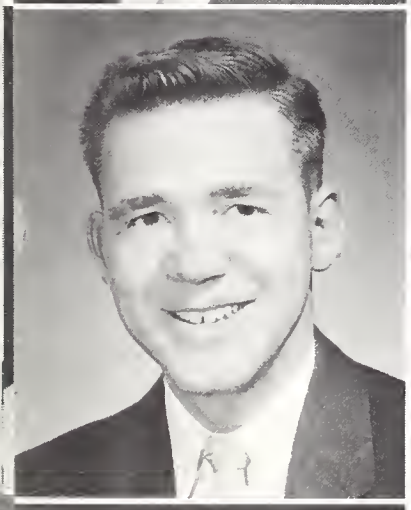

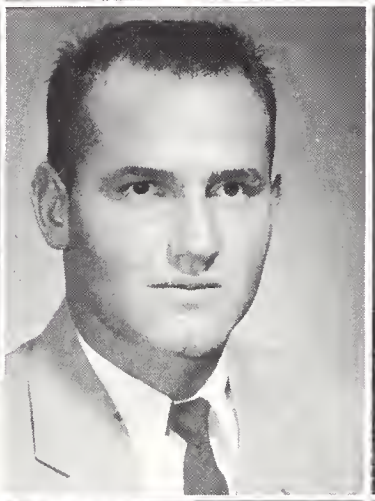

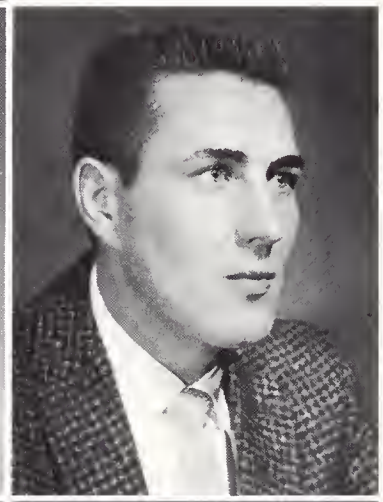

Richard E. Day
Law

Sandra J. Dearinger
Education

John R. DeBortoli
Engineering

Don DeFond
Education

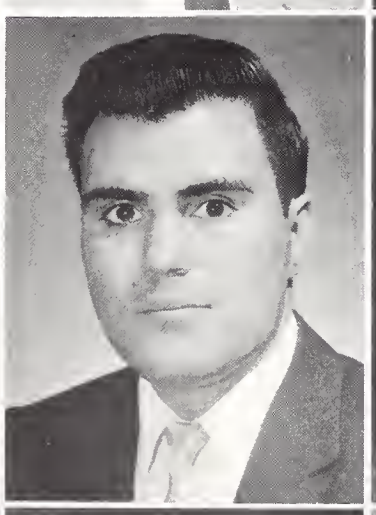

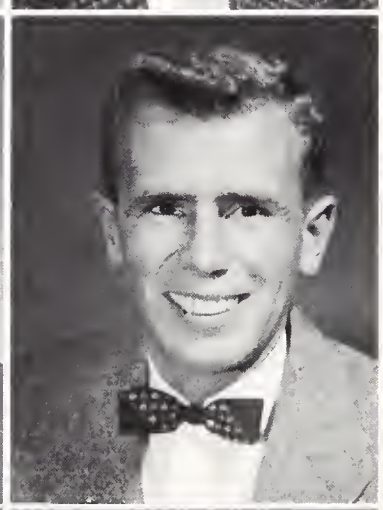

Carol F. DeKay
Arts & Sciences

Neil E. DeLapp
Agriculture

John Del Greco
Pharmacy

Jerome C. Deveraux
Agriculture

Robert L. Dickman
Agriculture

Albert K. Dobrenz
Agriculture

Tyler Dodge
Agriculture

John C. Dolence
Arts & Sciences

Joe M. Dolence
Arts & Sciences

Daniel E. Doody
Agriculture

Richard R. Drake
Agriculture

Martin A. Drury
Education

Barbara E. Dryer
Education

Nancy R. Dudenhaver
Education

Patricia A. Dunn
Commerce

Verlin G. Duvall
Agriculture

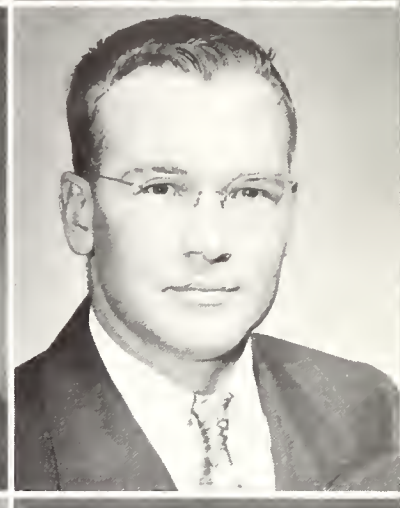

Allen R. Eckley
Commerce

Duane S. Edmonds
Arts & Sciences

Eugene E. Eggleston
Agriculture

Keith F. Ellerbruch
Engineering

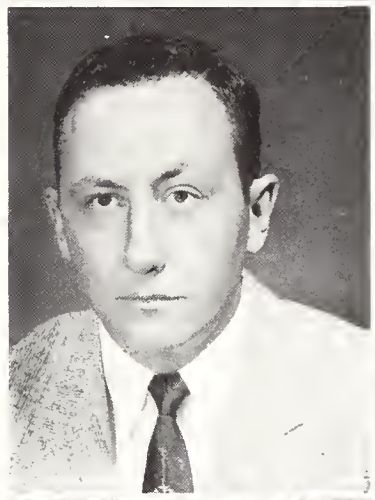

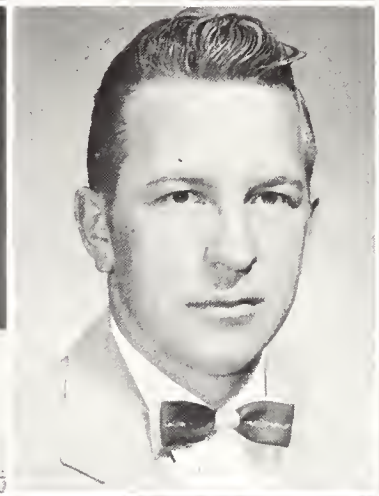

Thomas S. Embrey
Arts & Sciences

Jon R. Erickson
Arts & Sciences

Theodore A. Ernst
Commerce

Clay E. Espy
Pharmacy

Donald A. Eversberg
Engineering

Harold J. Farmer
Agriculture

David J. Fedrizzi
Engineering

Shirley E. Fell
Agriculture

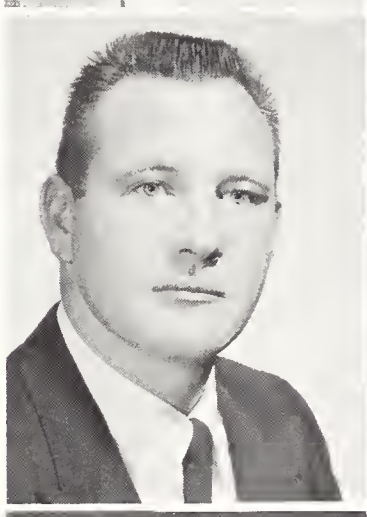

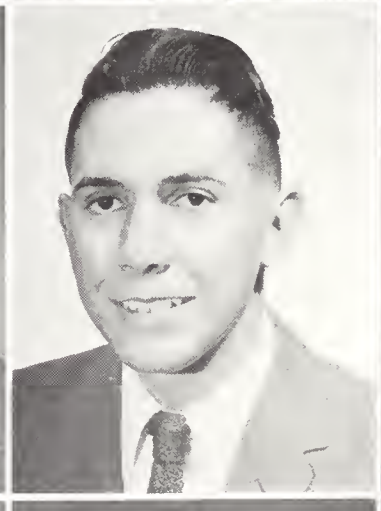

James T. Finch
Education

Donna L. Finkbinder
Arts & Sciences

Sharon E. Flippin
Education

John T. Flippin
Education

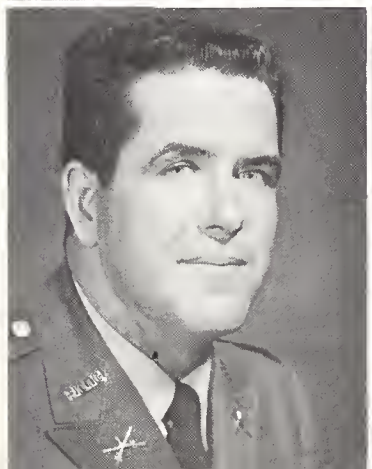

Seniors

Mariel Flynn
Education

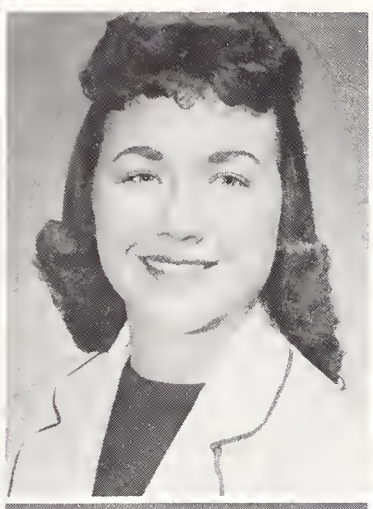

Burdette W. Forsch
Pharmacy

Glenda Vee Foster
Education

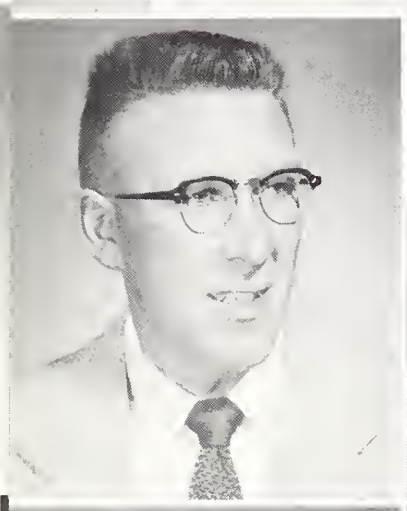

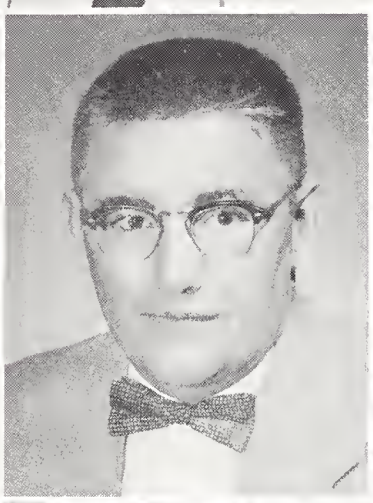

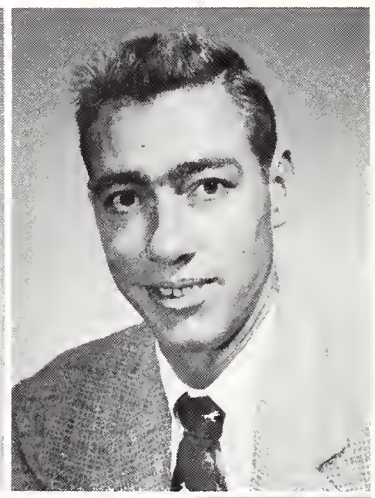

Donald C. Fowler
Arts & Sciences

Robert L. Fraley
Arts & Sciences

Darwin M. Frey
Arts & Sciences

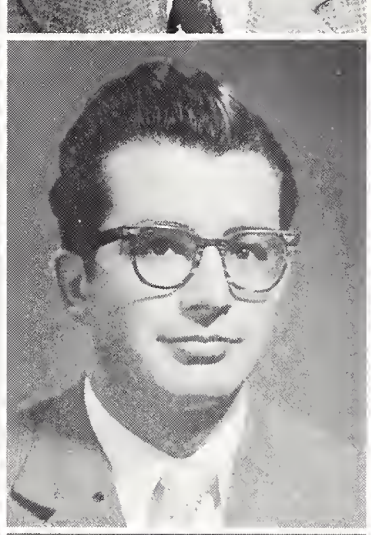

Jennings R. Furgason
Engineering

Barbara J. Garland
Education

A. Julio D. Gentil
Arts & Sciences

Veda J. Garrard
Education

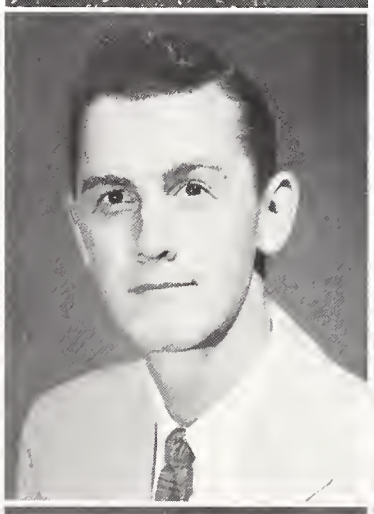

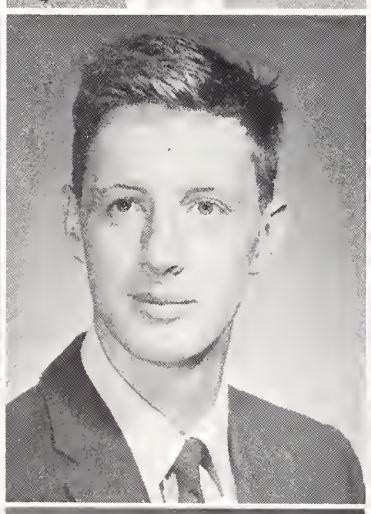

Tom R. Gibbs
Engineering

William A. Gifford
Arts & Sciences

Odies J. Gilbert
Arts & Sciences

Jack G. Gilmore
Engineering

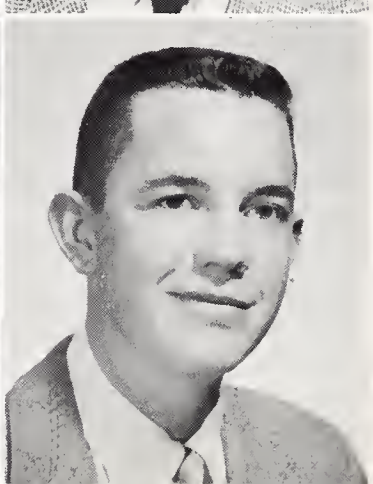

Gerald C. Goodnight
Engineering

Charlene M. Gould
Pharmacy

Bernard G. Green
Engineering

Gary F. Greenough
Commerce

Richard G. Griffin
Commerce

Warren E. Griffith, II
Engineering

Gretchen Griggs
Nursing

Harry C. Gurney, Jr.
Arts & Sciences

Robert H. Guth
Arts & Sciences

Ray F. Haack
Arts & Sciences

Charles R. Haile
Education

Vivian C. Haines
Education

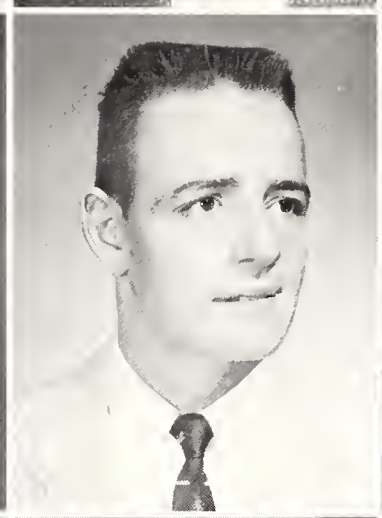

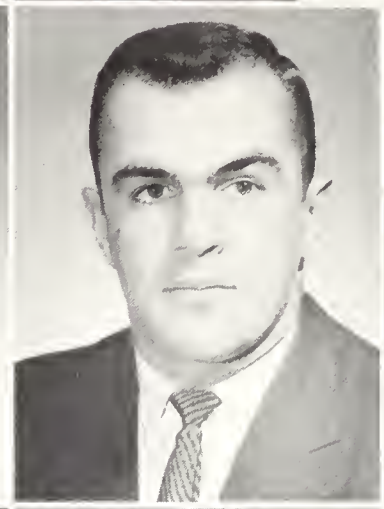

Robert T. Halbert
Engineering

Jerry R. Hallowell
Arts & Sciences

Ann E. L. Halseth
Education

John G. Hanes
Law

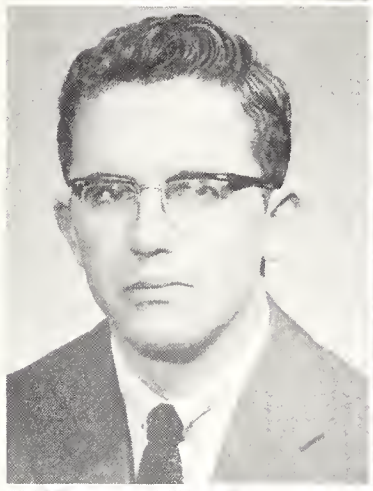

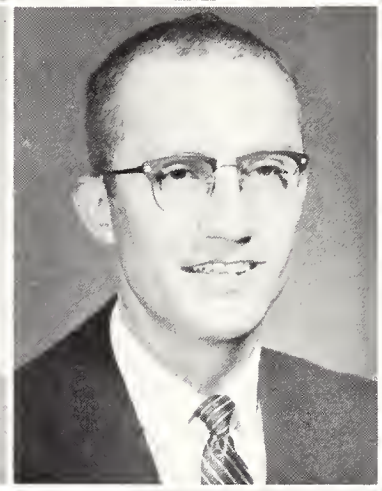

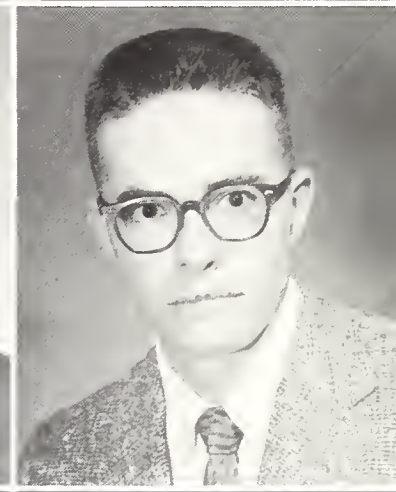

Karl G. Harper
Arts & Sciences

Dale B. Harris
Commerce

Jessie A. Harris
Nursing

Joanne C. Harris
Education

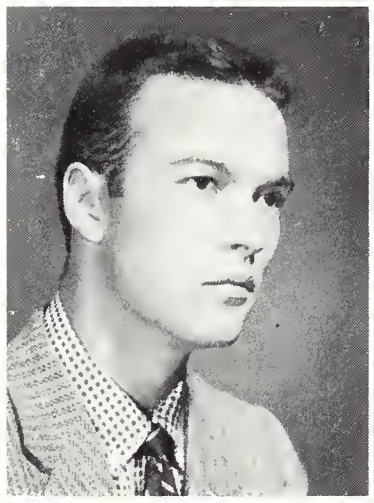

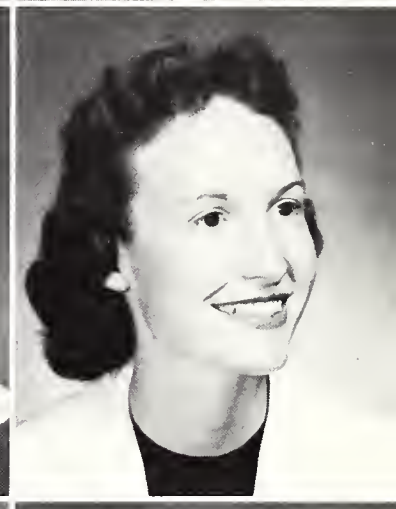

Virginia Lee Harris
Agriculture

Darlene Harrison
Education

Robert A. Harrower
Engineering

Lee W. Harston
Arts & Sciences

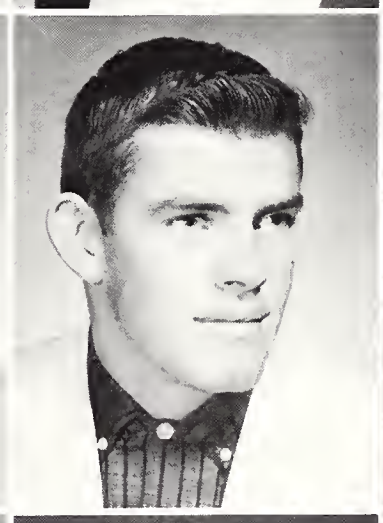

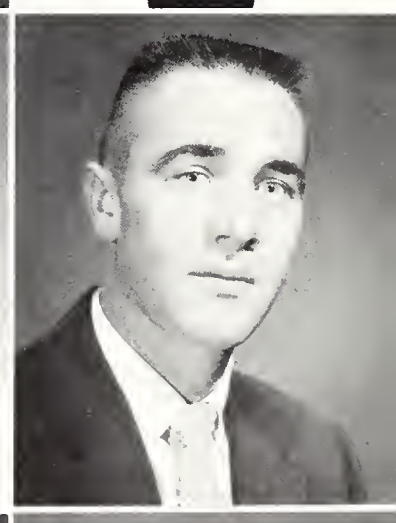

Robert O. Hart
Commerce

Robert W. Hasse
Commerce

Darrell W. Hauck
Commerce

Don B. Hawes
Arts & Sciences

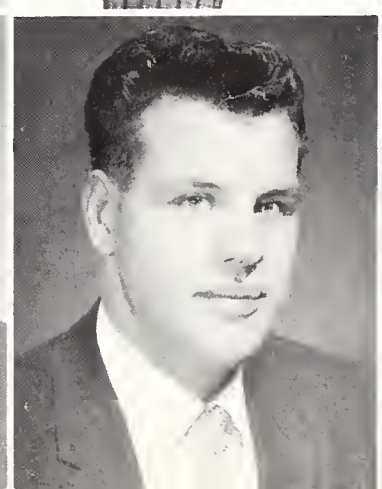

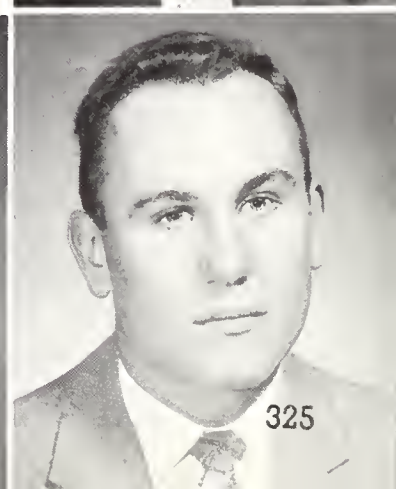

Seniors

Homer M. Hepworth
Education

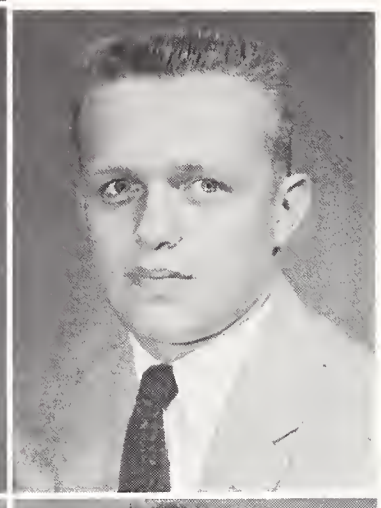

Mary Lee Herman
Arts & Sciences

Jim L. Hicks
Arts & Sciences

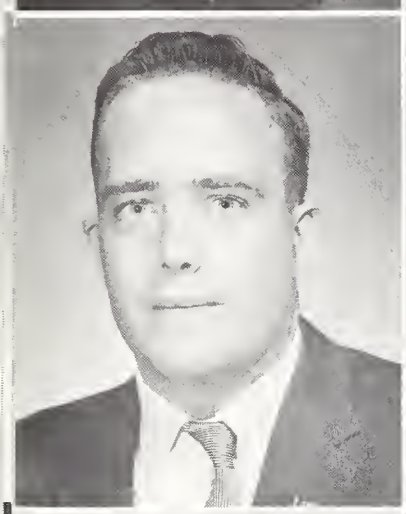

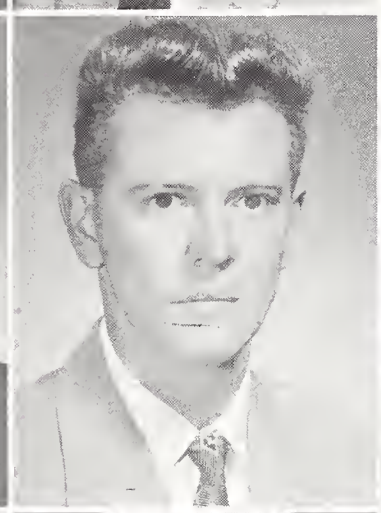

Archie H. Higgins
Engineering

Raymond C. Hild
Education

Arlene J. Bryant Hing
Education

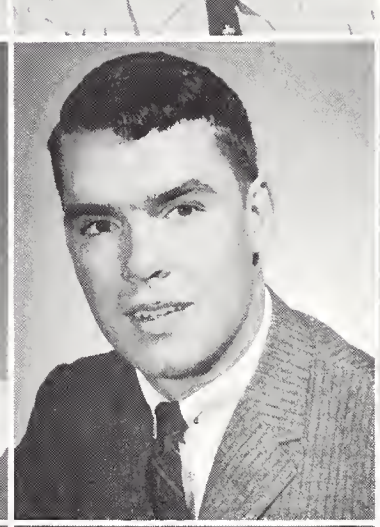

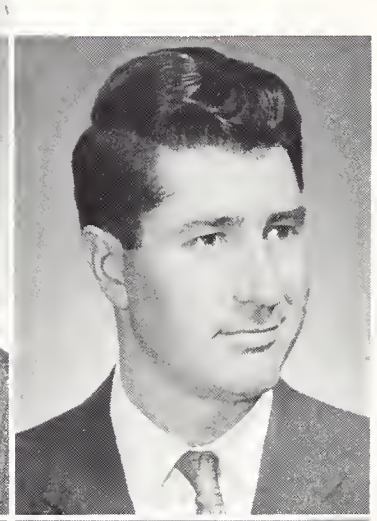

Kay Thuey L. Hing
Engineering

Nila Rae Hiser
Agriculture

Richard J. Hobbs
Engineering

C. Owen Hodgell
Commerce

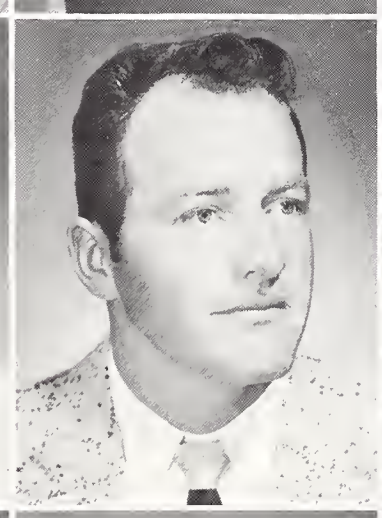

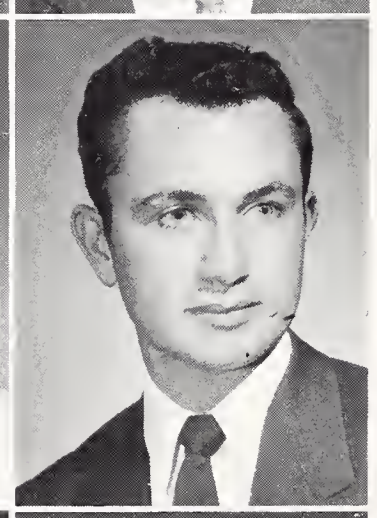

Richard C. Holmes
Engineering

William L. Holyoak
Engineering

Clifton F. Hould
Engineering

Edward Howshar
Arts & Sciences

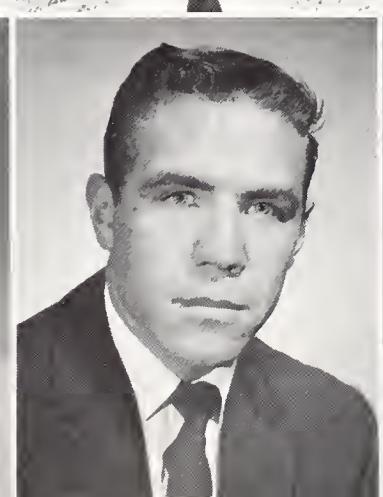

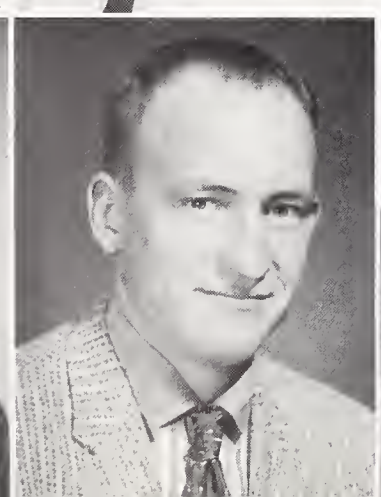

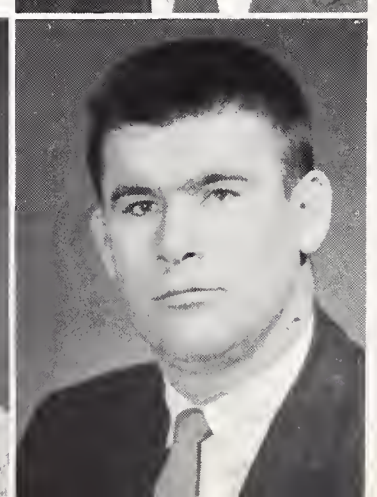

Steinar S. H. Huang
Engineering

Harold E. Hutton
Arts & Sciences

Joe Jackson
Education

Ray L. Jackson
Arts & Sciences

Maurice W. Jenson
Education

Richard W. Jensen
Agriculture

Judy A. Jewett
Arts & Sciences

Barbara E. John
Education

Edwin L. Johnson
Law

Norman Duane Johnson
Engineering

Sharon L. Johnson
Education

Wayne L. Johnson
Engineering

William Lee Johnson
Commerce

Peter K. Jones
Commerce

Raymond K. Jorgensen
Agriculture

Bud Kaiser
Law

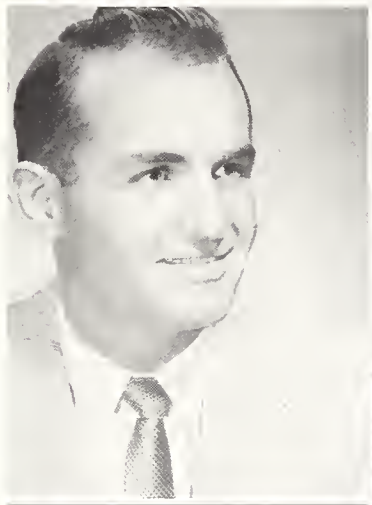

Joe F. Kamenski
Arts & Sciences

Moe F. Karame
Engineering

William Wallace Kay
Education

Richard L. Kelley
Agriculture

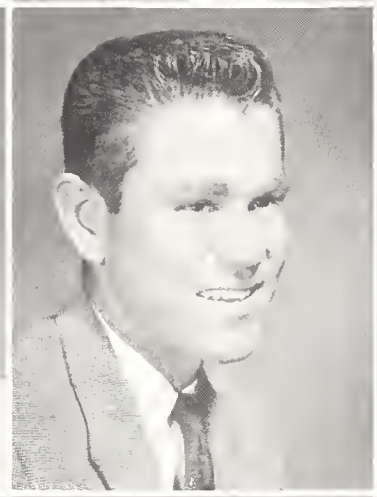

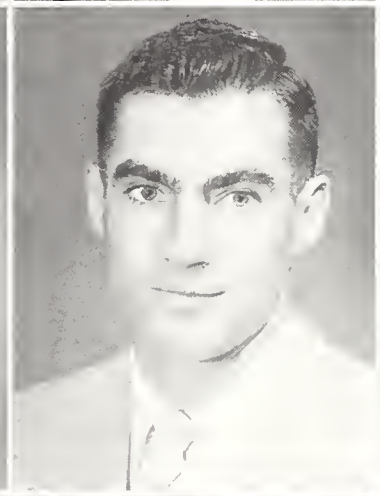

Penny B. Kelly
Arts & Sciences

Alice Korhonen Kenyon
Arts & Sciences

Hugh Neal Kerr
Arts & Sciences

Billie I. Ketcios
Education

Ronald D. Kidman
Engineering

Ron K. King
Education

William H. King
Arts & Sciences

Jeri Anselmi Kirk
Education

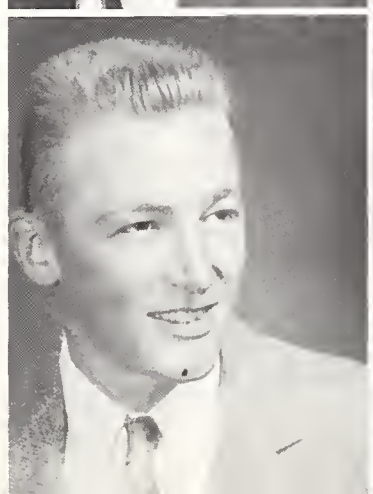

Seniors

Sally Ann Kirschten
Arts & Sciences

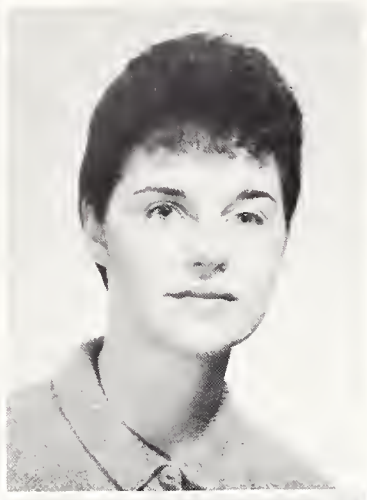

Margaret E. Kitching
Nursing

F. L. Knecht
Nursing

Adam Krivoshia
Commerce

James LaFleiche
Commerce

Wayne O. Landen
Engineering

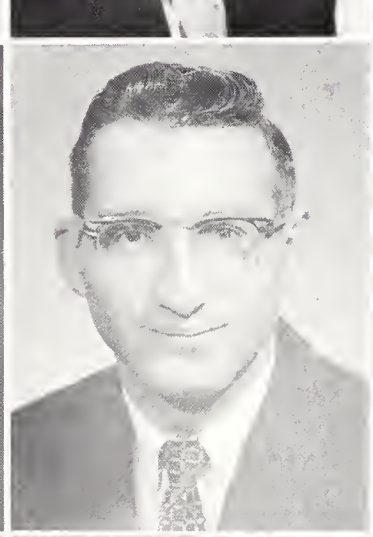

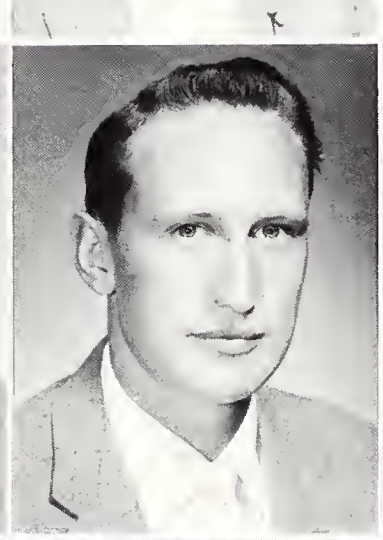

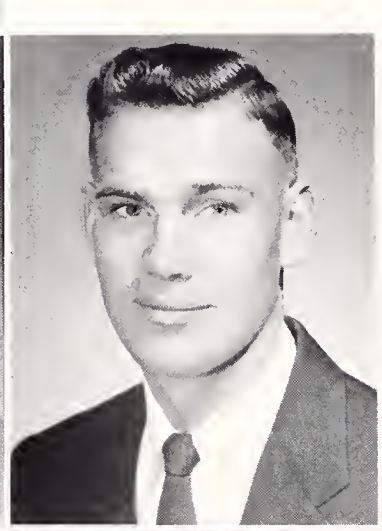

John A. Lang, Jr.
Arts & Sciences

George P. Lapaseotes
Agriculture

David W. Larsen
Commerce

Leona d Jens Larsen
Agriculture

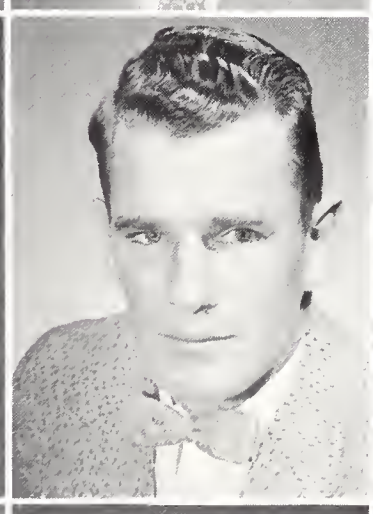

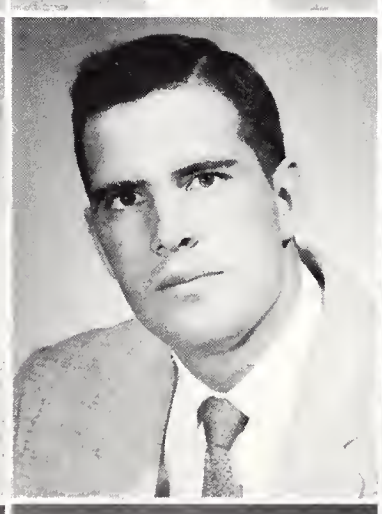

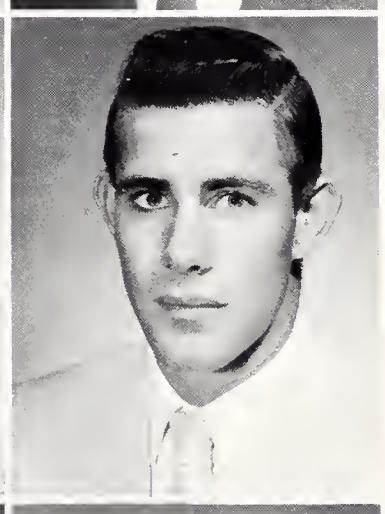

Carl A. Larson
Agriculture

Lee G. Larson
Engineering

Robert William Larson, Jr.
Arts & Sciences

James W. Lasater
Engineering

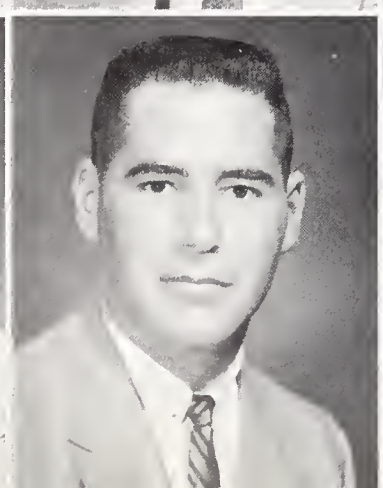

Norma J. Lavery
Education

Delbert Leroy Lawyer
Engineering

William C. Lee
Education

Karen Kay Lehner
Arts & Sciences

Gertraud H. Lembcke
Arts & Sciences

Lewis C. Lewton
Engineering

Ivan J. Lindsey
Agriculture

Roberta Doris Luman
Arts & Sciences

Steve E. Lupcho
Education

Silas R. Lyman
Law

Marilyn E. McCane
Education

Mary J. McDaniel
Education

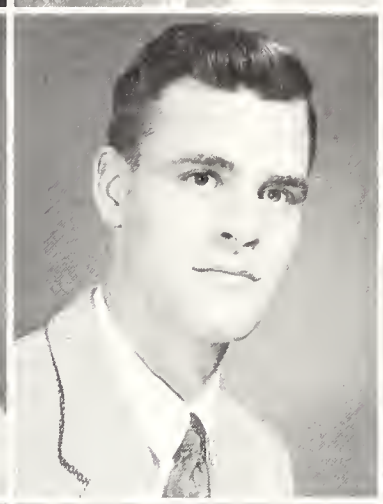

Stuart W. McGuire
Engineering

Stuart M. McKinley
Arts & Sciences

Neil E. McMillian
Agriculture

Michael J. McTygie
Commerce

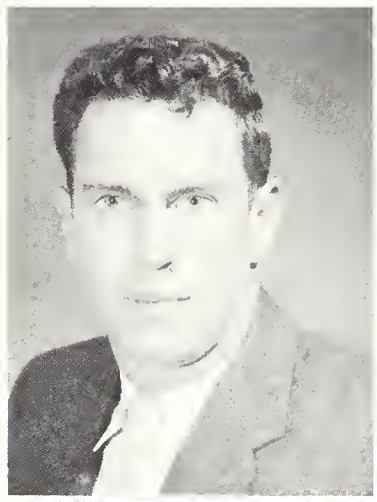

David F. McVey
Engineering

Lynne Mabee
Arts & Sciences

Clyde R. Magill, Jr.
Engineering

Leslie A. Magor
Engineering

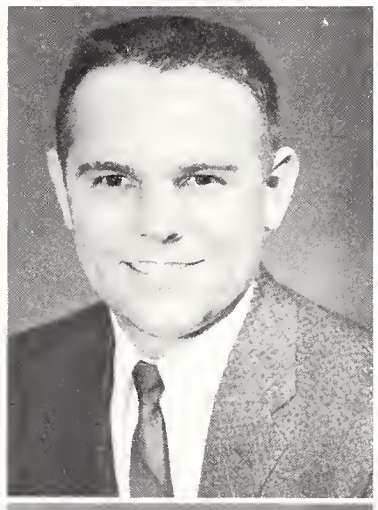

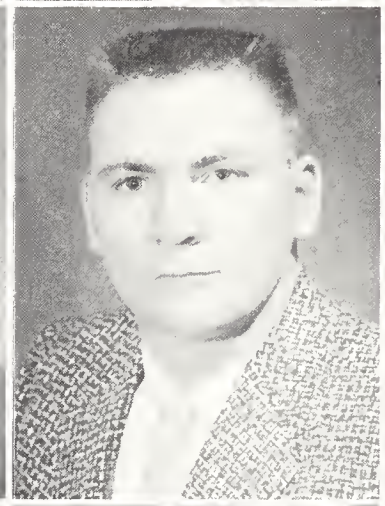

Edwin D. Makie
Education

Mary L. Manorgan
Nursing

Joseph T. Martino
Pharmacy

Greg C. Maushart
Education

Alex A. Meares
Pharmacy

Sam A. Megeath, Jr.
Engineering

Isabell C. Melcher
Nursing

Raymond Mendoza
Pharmacy

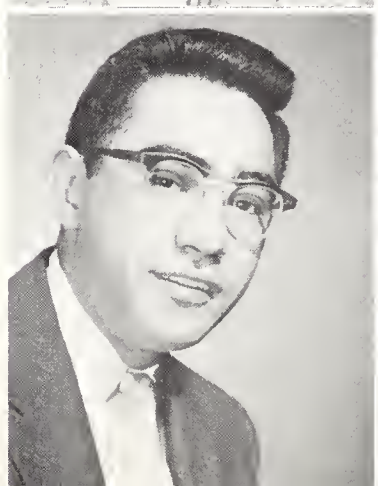

Seniors

Charles C. Messer
Engineering

Robert E. Michel
Arts & Sciences

Dennis K. Miller
Engineering

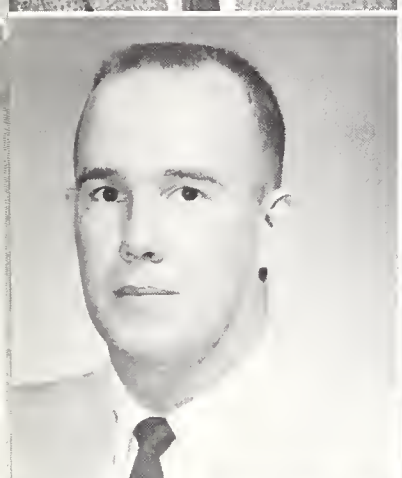

Richard L. Miller
Arts & Sciences

Robert J. Miller
Engineering

Hazel A. Mitchell
Nursing

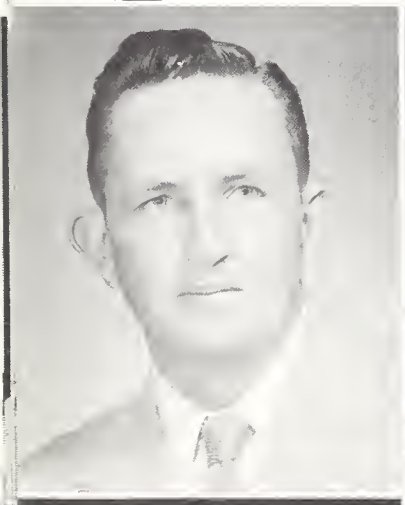

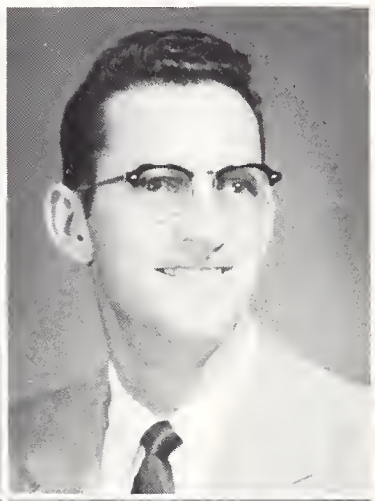

Richard N. Moffett
Arts & Sciences

James F. Montgomery
Engineering

Jimmie D. Morrison
Arts & Sciences

George A. Morrow
Agriculture

John J. Morrow
Education

Carolyn J. Mortimer
Nursing

Orin L. Muller
Engineering

Winona J. Munari
Agriculture

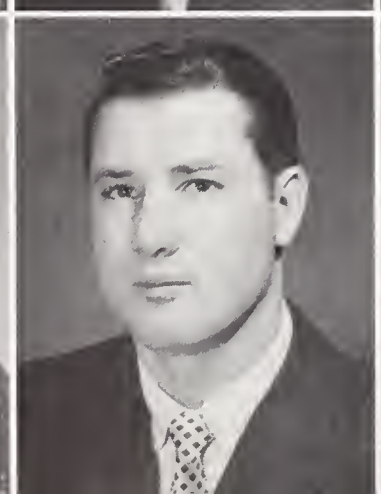

Gerald E. Murdock
Arts & Sciences

Kenny E. Murphy
Education

Everett F. Myers, Jr.
Engineering

Wade K. Newell, Jr.
Arts & Sciences

Martin M. Newman
Pharmacy

Thomas D. Newman
Law

Daniel J. Nickla
Education

Jack L. Noblitt
Engineering

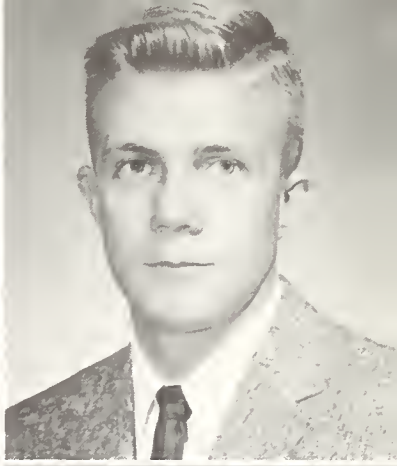

John P. Noonan, Jr.
Arts & Sciences

Bill Norman
Arts & Sciences

William A. Nunn
Arts & Sciences

Donald Robert O'Dell
Education

William E. Odell
Engineering

James W. Ohrtman
Engineering

Richard V. Olejnik
Commerce

Eivind A. Olson
Engineering

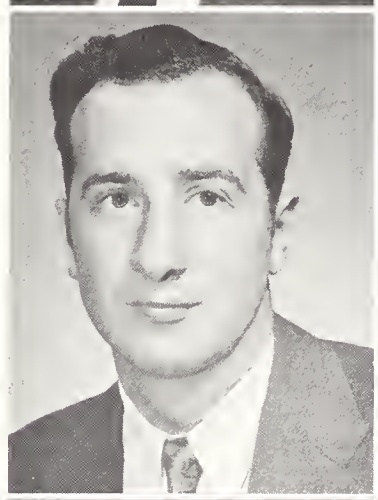

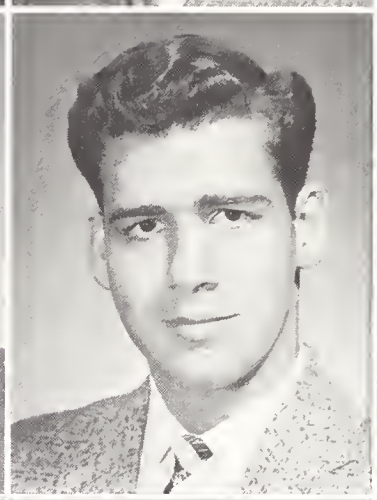

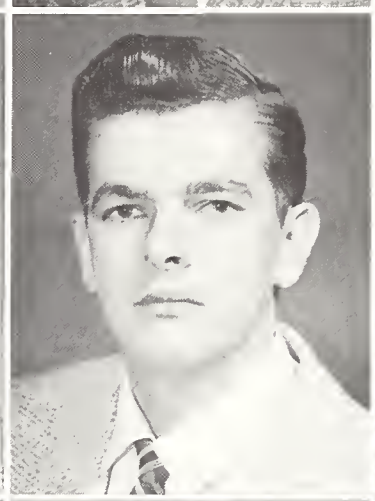

Walter L. Olson
Arts & Sciences

Jack L. O'Neill
Arts & Sciences

Joe J. Ono
Commerce

Earl Nelson Palmer
Commerce

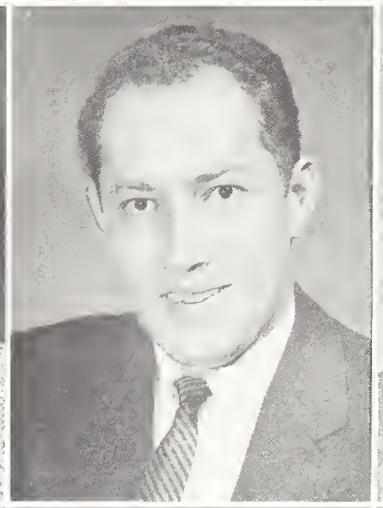

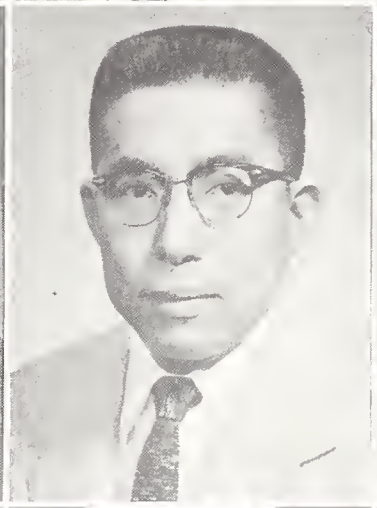

Martin Lee Patch
Agriculture

Raymond D. Pavlovich
Engineering

James F. Peck
Engineering

Dewey M. Pendleton
Education

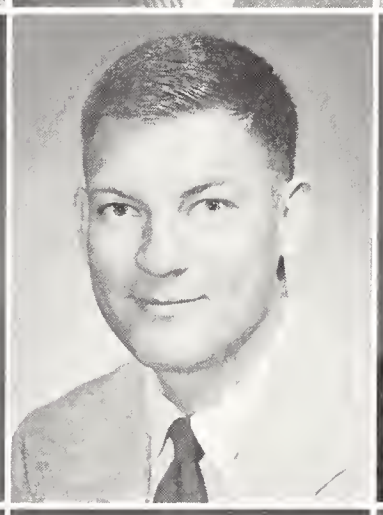

Mike N. Pennell
Arts & Sciences

Hjalma M. Person
Arts & Sciences

Robert Richard Perue
Arts & Sciences

Gilbert M. Peter
Education

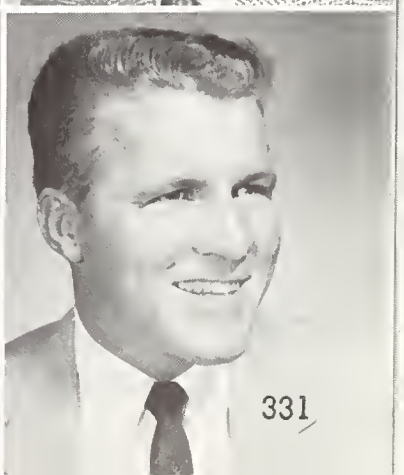

Seniors

Glen O. Peter
Engineering

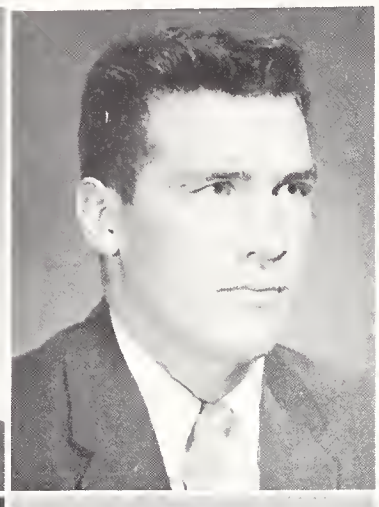

Carolyn D. Peterson
Pharmacy

Dale E. Peterson
Engineering

Laurice Kay Peterson
Engineering

Ralph C. Peterson
Arts & Sciences

Charles E. Pheasant
Arts & Sciences

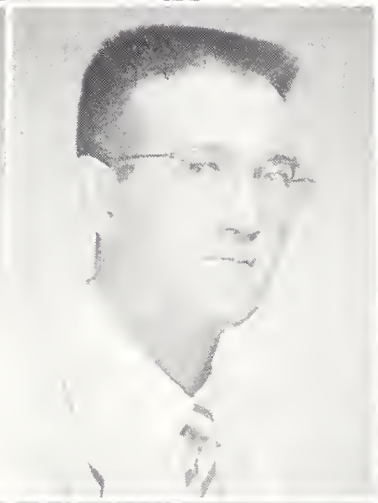

John D. Phillips
Education

Otto E. Pikl
Engineering

Dale S. Plaster
Engineering

LaVerna Plenger
Education

Valentine Poljanec
Engineering

Thomas F. Popp
Engineering

Duane A. Portwood
Agriculture

Larry D. Price
Pharmacy

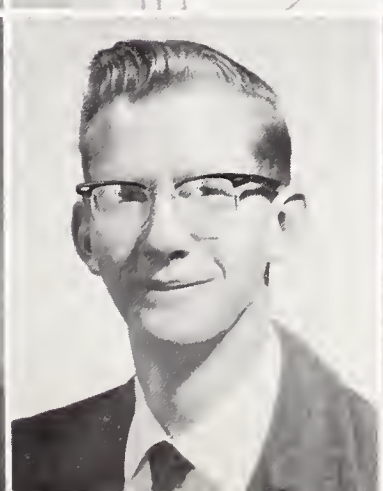

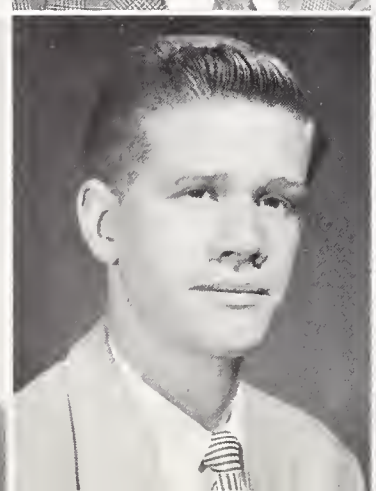

Eugene J. Prochaska
Arts & Sciences

Marlo Gene Prugh
Nursing

John D. Prugh
Nursing

James J. Putman
Pharmacy

John F. Quinn, Jr.
Engineering

John R. Radford
Law

Richard K. Rasmussen
Arts & Sciences

Wallace W. Rice
Arts & Sciences

Molly E. Riedesel
Education

Cleo G. Riley
Agriculture

David A. Robbins
Arts & Sciences

Fisher L. Roberts
Commerce

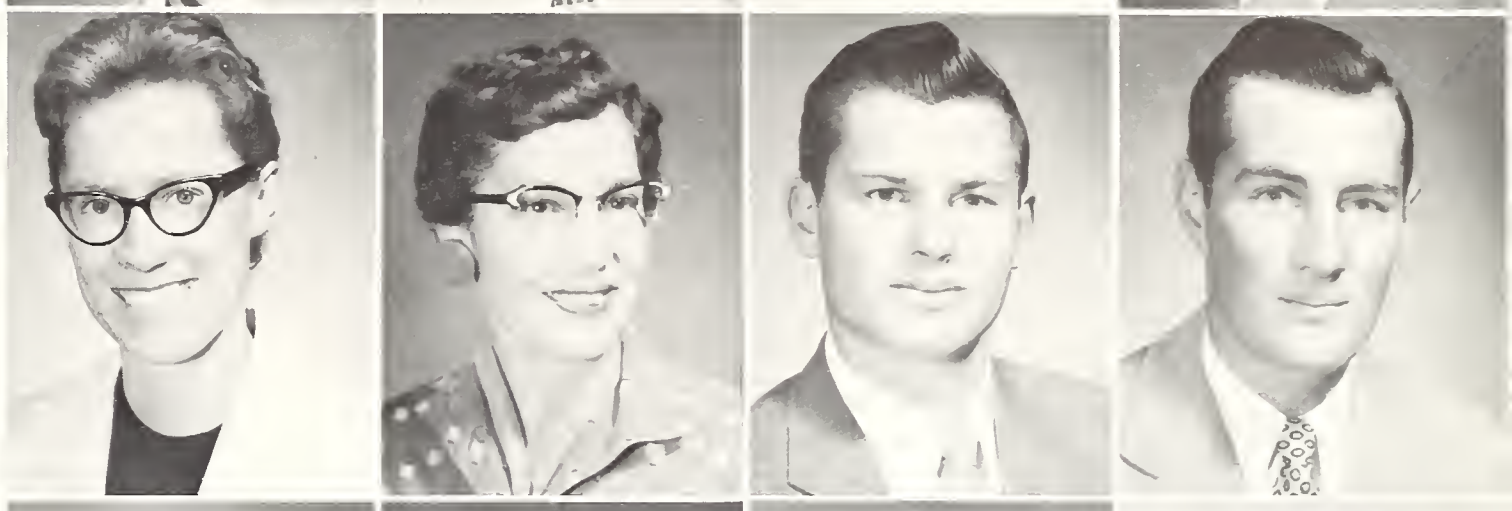

Howell F. Roberts
Engineering

Ruth Ann Robison
Arts & Sciences

Gene R. Roccabruna
Engineering

Tom W. Rodda
Agriculture

Glenn A. Rogers
Engineering

Robert L. Rolston
Agriculture

Andre E. Rouelle
Arts & Sciences

Carola J. Rowland
Arts & Sciences

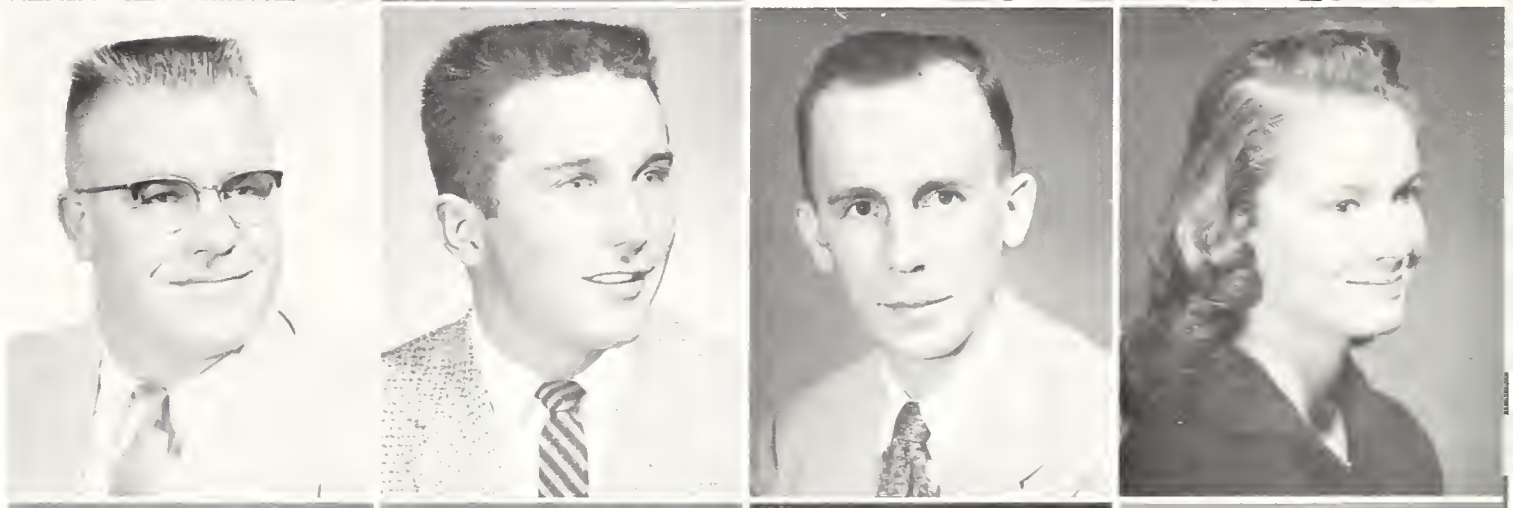

Clay K. Rowley
Arts & Sciences

Thomas W. Ruckman
Arts & Sciences

Norman L. Ruffing
Arts & Sciences

Tom Rutten
Engineering

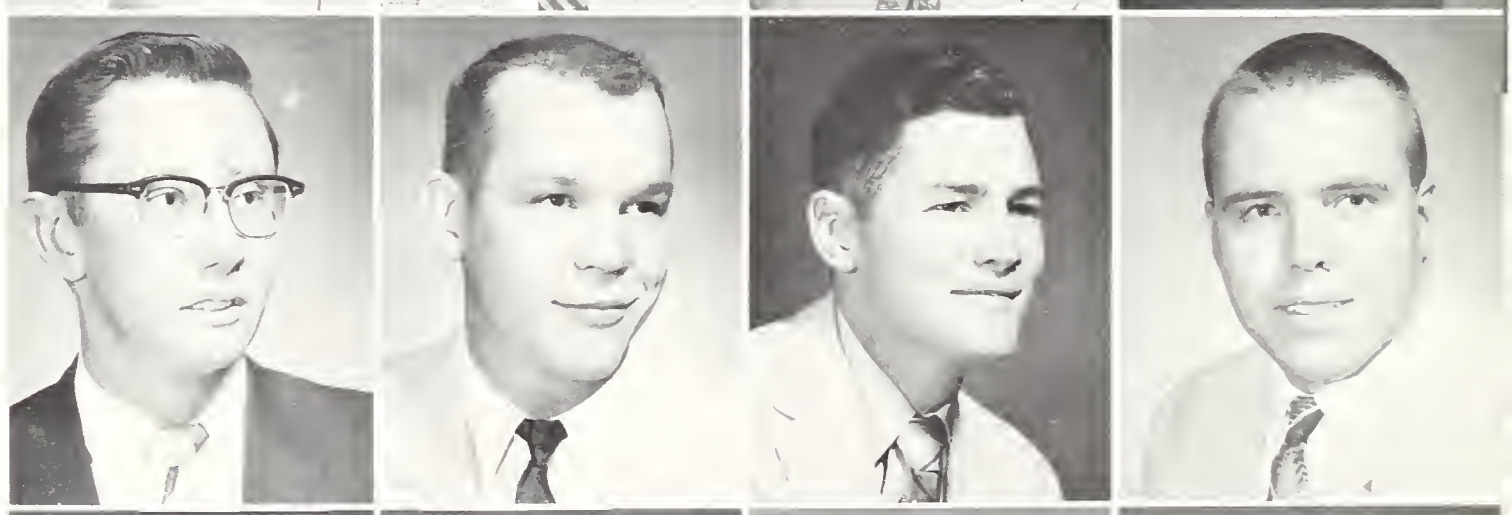

Michael E. Ryder
Arts & Sciences

James A. Sandahl
Engineering

Charles S. Sargent
Arts & Sciences

William J. Sawicki
Commerce

Seniors

Robert N. Schafer
Arts & Sciences

Louie L. Schilt
Commerce

Ken N. Schipporeit
Arts & Sciences

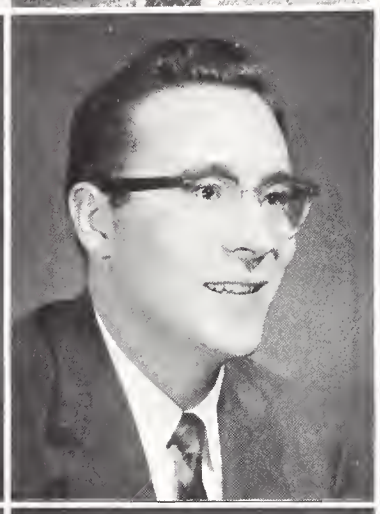

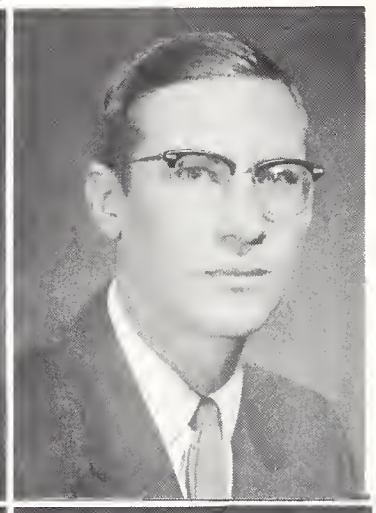

Pat M. Schueler
Education

James E. Scott
Pharmacy

William A. Sedlacek
Arts & Sciences

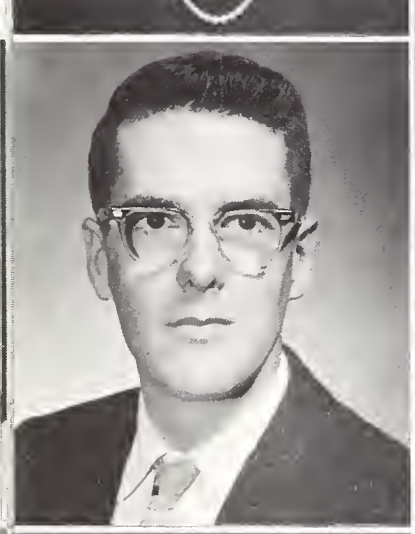

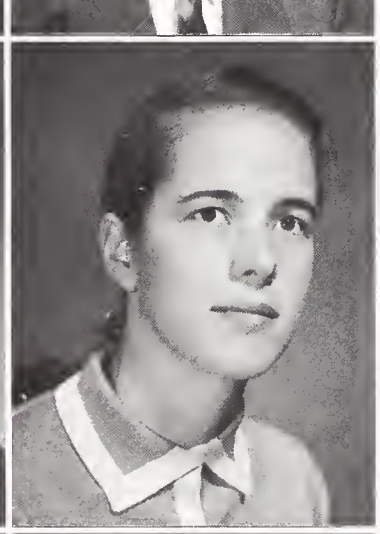

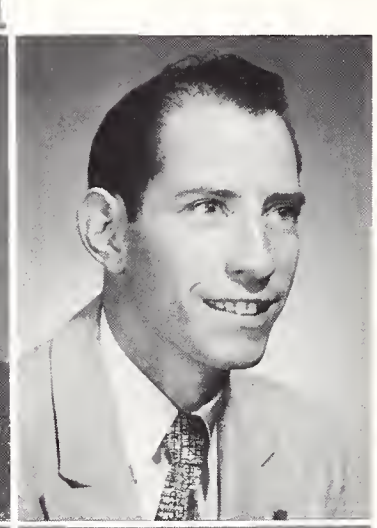

Ralph S. Seney
Pharmacy

Arleigh Sexton
Education

Robert L. Shipman
Engineering

Donald Earl Shoefelt
Engineering

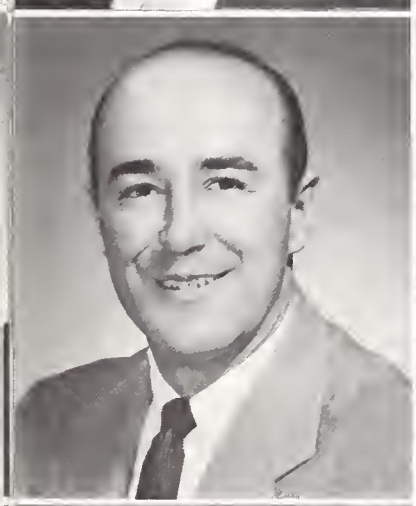

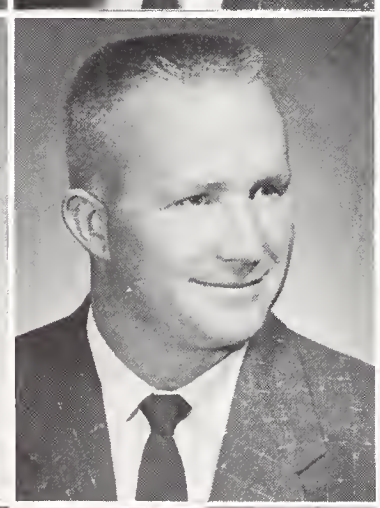

Donald L. Shoop
Engineering

Burton J. Simpson
Engineering

William L. Sinclair
Engineering

Courtney J. Skinner
Education

Sue Anne Slonaker
Arts & Sciences

Barbara L. Smith
Arts & Sciences

Charles W. Smith
Arts & Sciences

Denman P. Smith
Education

Merle Ray Smith
Pharmacy

Richard Dean Smith
Commerce

Robert G. Smith
Engineering

Sverre Solli
Engineering

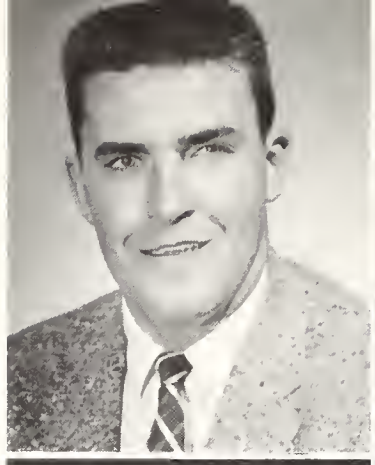

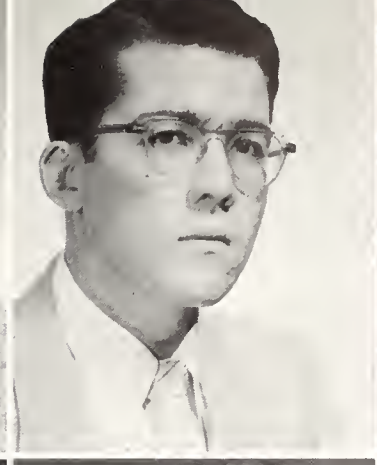

Emma Jo. Spiegelberg
Arts & Sciences

Ellen E. Spann
Arts & Sciences

William C. Stapp
Engineering

Jack Starr
Education

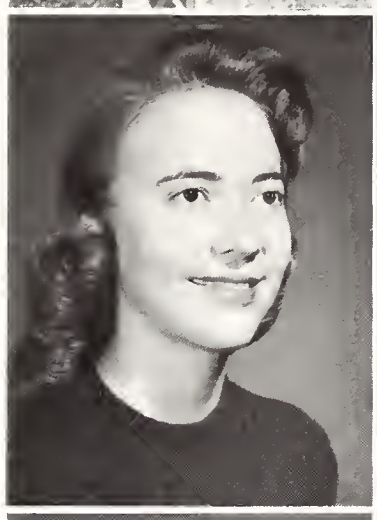

John B. Steele, Jr.
Education

William Richard Stephenson
Commerce

Jerry C. Stewart
Education

John D. Stiles
Commerce

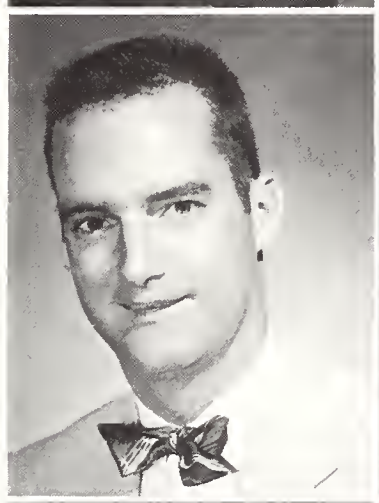

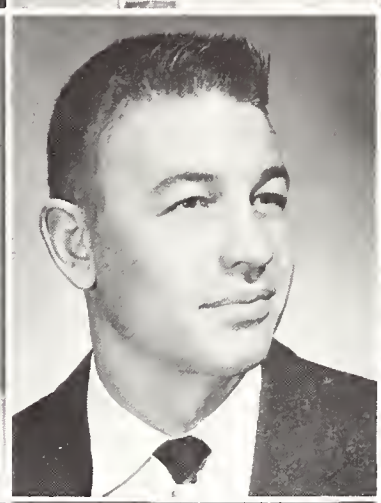

Christie A. Stites
Engineering

Donald Edwin Stoner
Agriculture

James A. Story
Arts & Sciences

Axel F. Stockhouse
Education

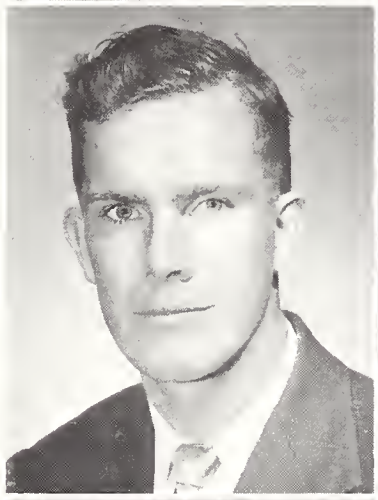

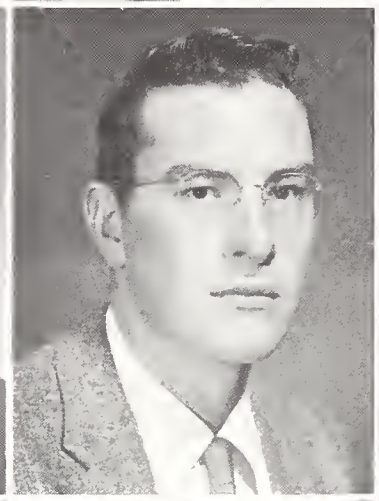

Marilyn L. Stout
Education

William F. Straley
Arts & Sciences

Donald D. Streett
Engineering

E. Jean Stricker
Education

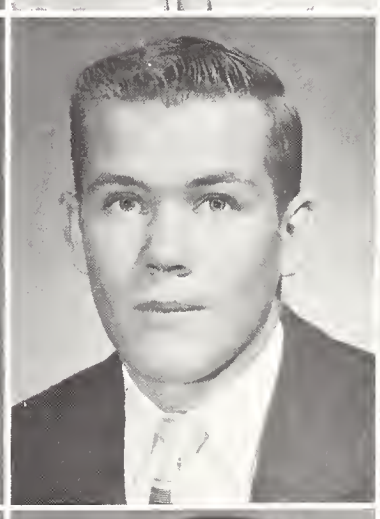

Donald R. Stube
Engineering

Quintin C. Sulzle
Agriculture

Edward E. Suranyi
Commerce

Larry Talovich
Pharmacy

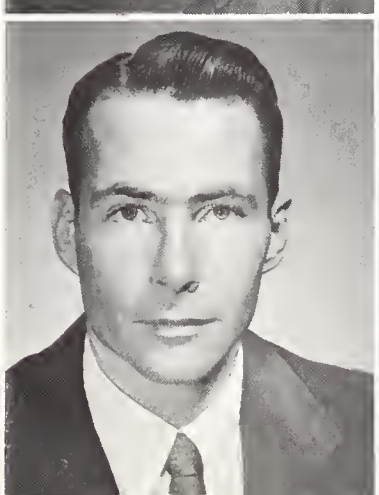

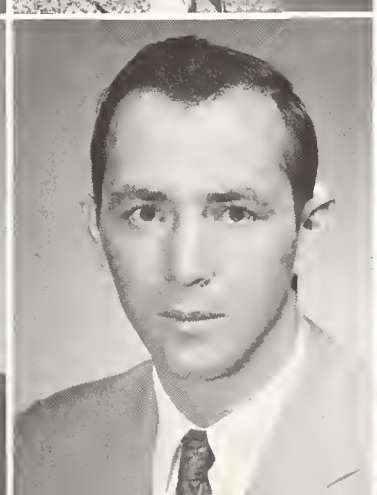

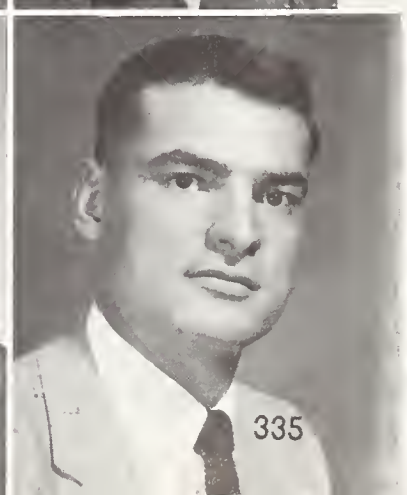

Seniors

William R. Taylor
Law

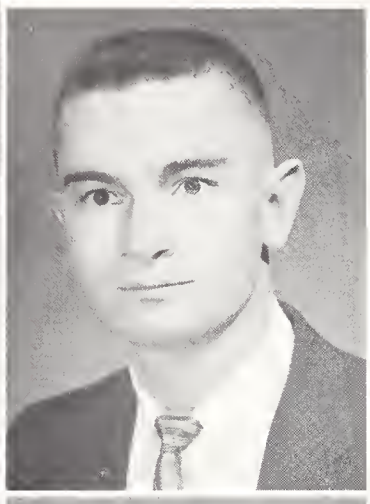

Thomas A. Thompson
Agriculture

Charles F. Thorne
Pharmacy

Eleanor J. Thorson
Nursing

Mary L. Thorson
Agriculture

Lynn L. Tipton
Engineering

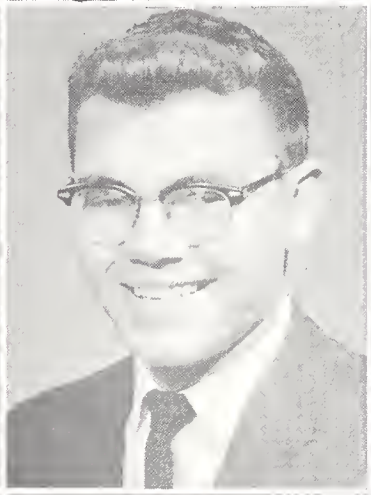

Anthony R. Torkelson
Arts & Sciences

Urban J. Toucher
Engineering

James R. Trenholm
Agriculture

Jerry Lee Troyer
Engineering

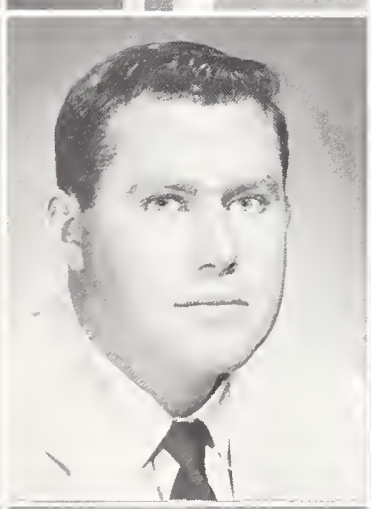

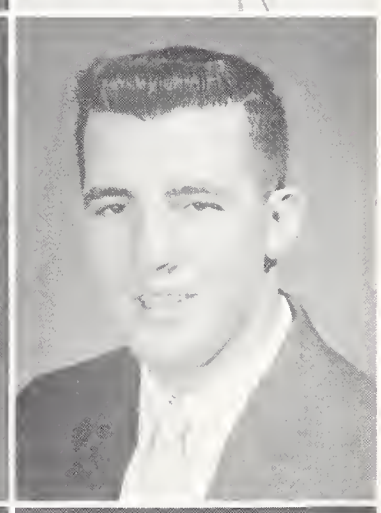

Theodore F. Twiford
Arts & Sciences

Adam L. Uhrich
Engineering

Alice M. Underwood
Commerce

Joe Valent, Jr.
Engineering

David T. Vandenberg
Education

Jack Van Mark
Arts & Sciences

Catherine A. Van Reekum
Arts & Sciences

John L. Vidarovich
Pharmacy

Vernon V. Vinzant
Engineering

John J. Waddell
Commerce

Jerry Jay Waitman
Agriculture

Darrell D. Walker
Agriculture

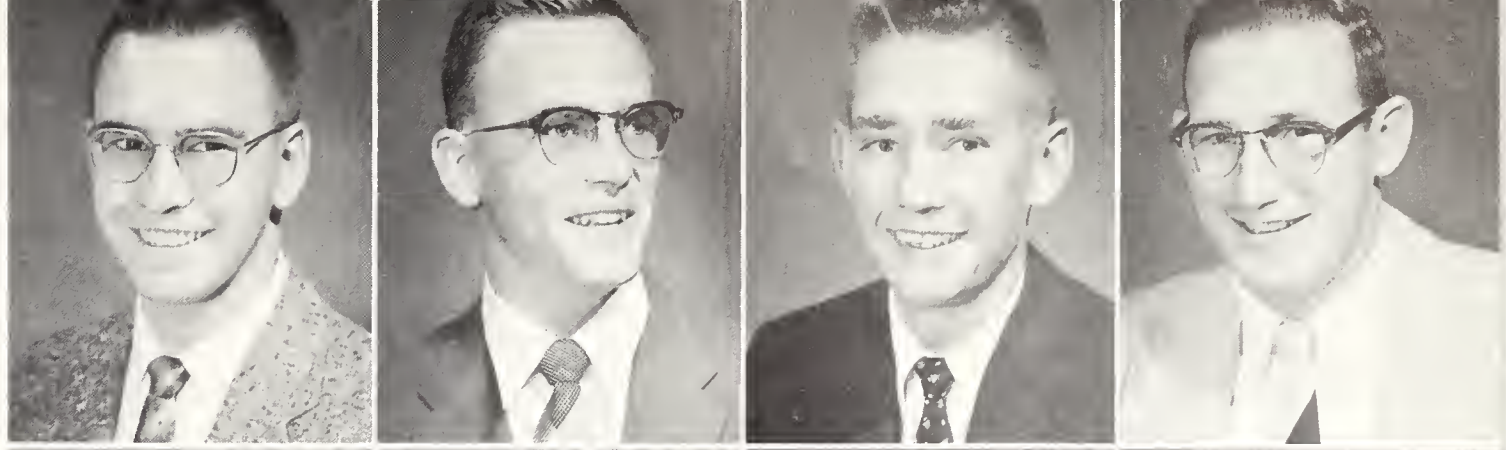

Robert L. Wallis
Agriculture

Kenneth E. Walter
Arts & Sciences

Philip H. Watenpaugh
Engineering

Janet R. Watson
Education

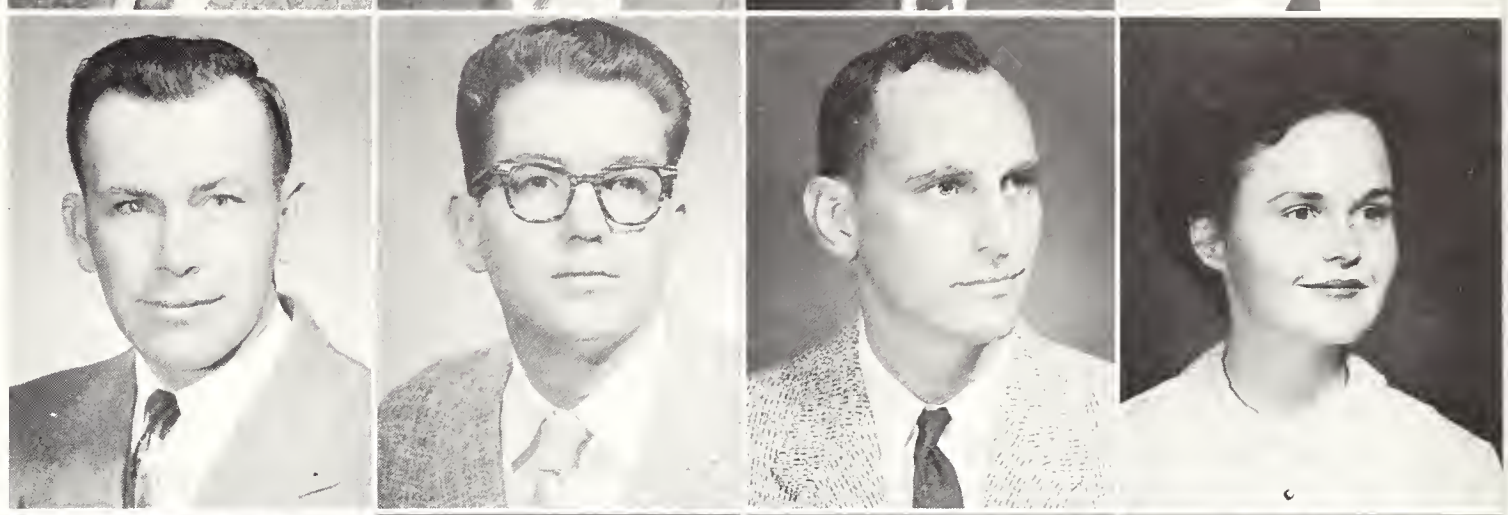

Gordon R. Weesner
Pharmacy

Rupert W. Werner
Engineering

Perry Evans Westerfield
Engineering

James A. Whitman
Engineering

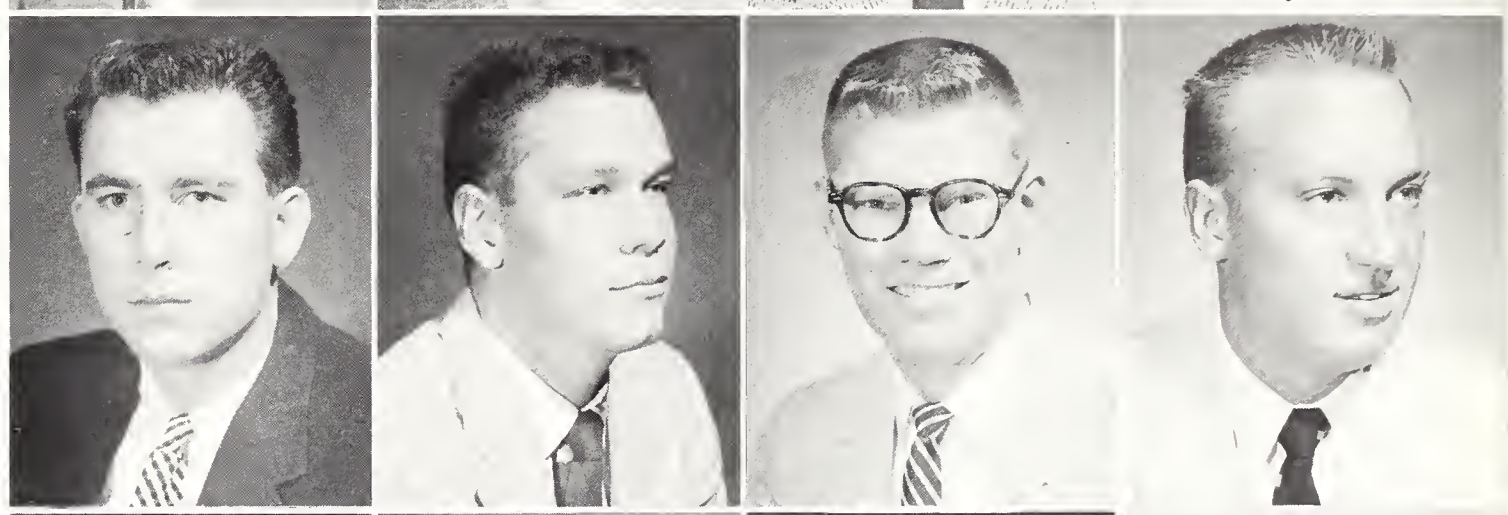

Don Widick
Engineering

Marvin E. Wilkins
Engineering

James Y. Wilkey
Arts & Sciences

J. Richard Williams
Commerce

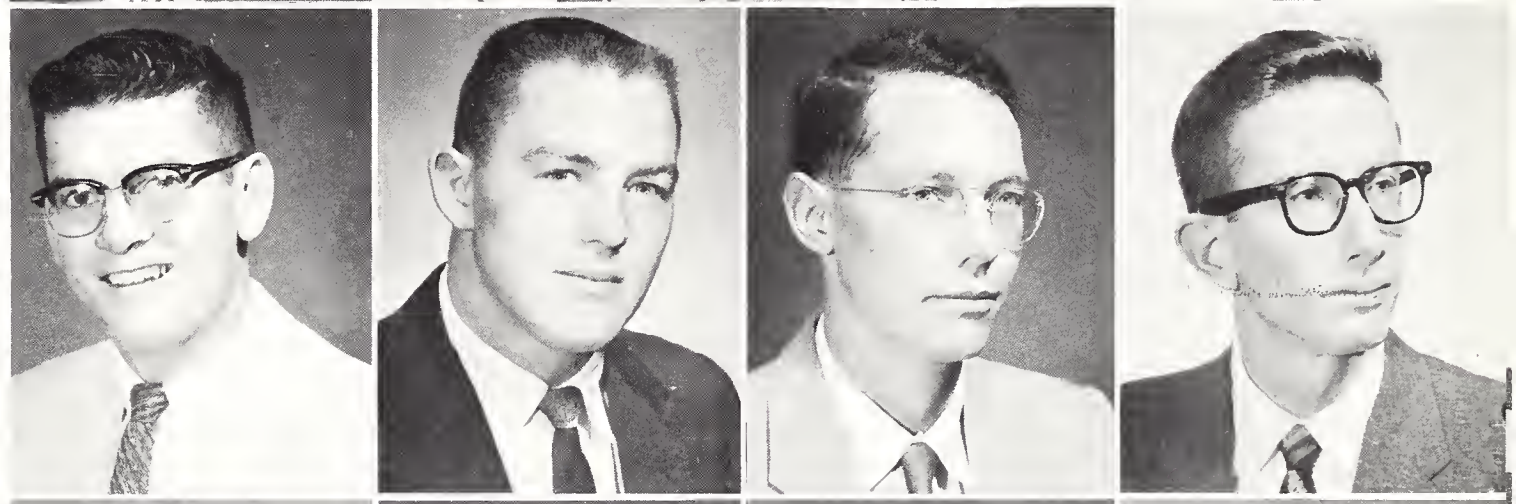

Stephen R. Williams
Agriculture

William J. Williams
Education

James R. Wilson
Engineering

Ronald C. Wilson
Pharmacy

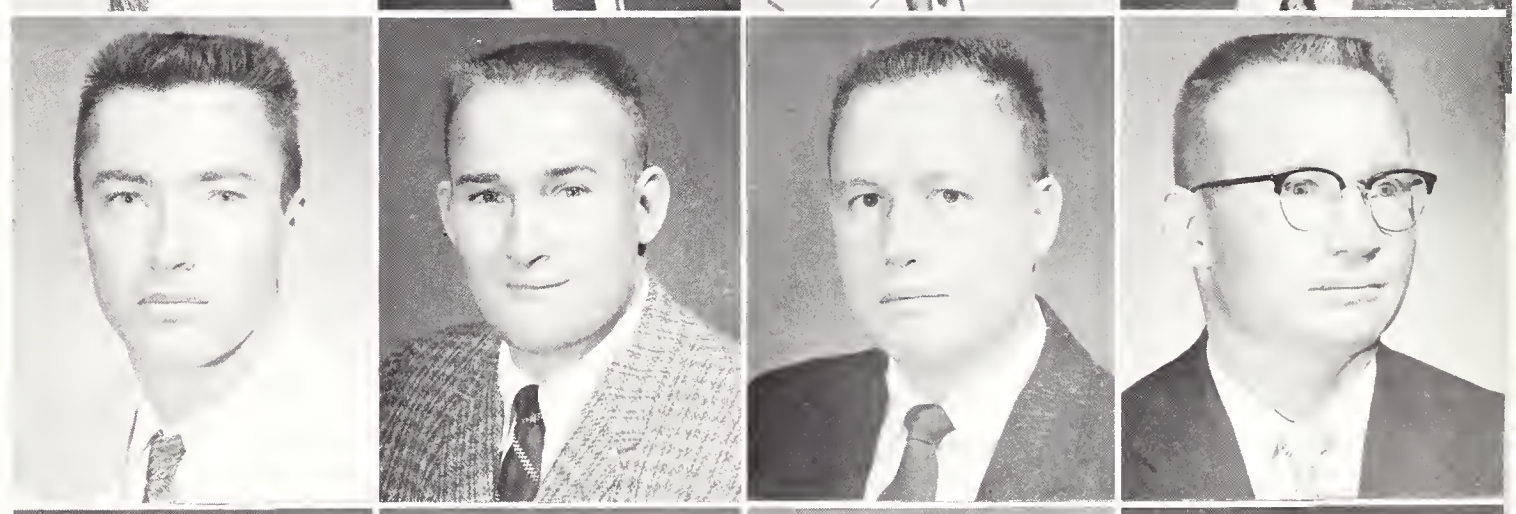

Rodney L. Winterbottom
Engineering

Clyde A. Wolfe
Arts & Sciences

Cari Louise Wood
Agriculture

Franklin H. Woodhouse
Pharmacy

Seniors

Shirley Ann Woolington
Agriculture

Sharron R. Wright
Education

John Wm. Yoder
Arts & Sciences

Helene Beth Yakse
Education

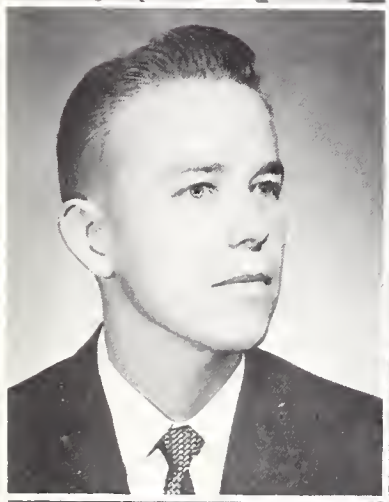

William E. Yakes
Commerce

Howard W. Yant
Engineering

Keith C. Yeager
Agriculture

Robert E. Yonts
Engineering

Torado Yoshida
Arts & Science

Elizabeth R. Young
Arts & Science

Juniors

Jay E. Abbott
Roy G. Adair
Carol L. Adams
Allyn M. Aldrich
Leron H. Allred
Ken L. Ames
Gerald A. Anderson

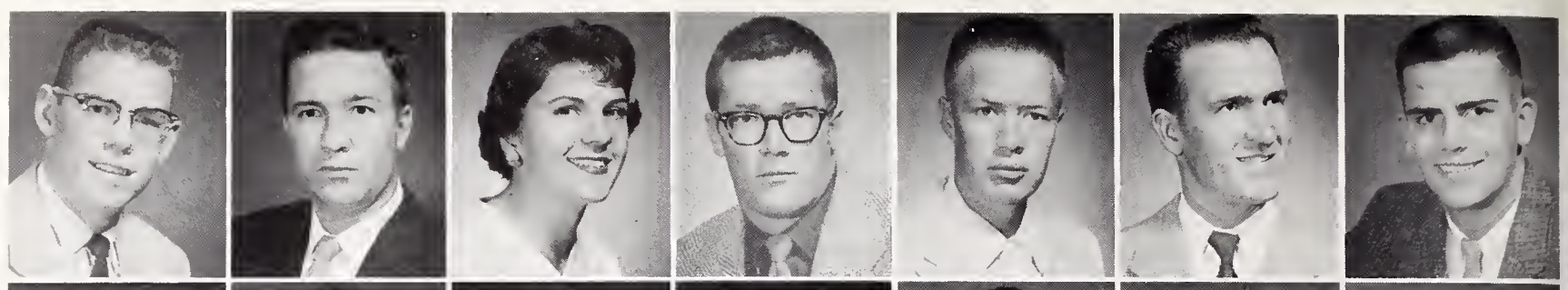

Joan Marie Anderson
Nancy L. Anderson
O. Nancy Anderson
Richard T. Anderson
William W. Anderson
Thomas W. Andrews
William T. Andrews

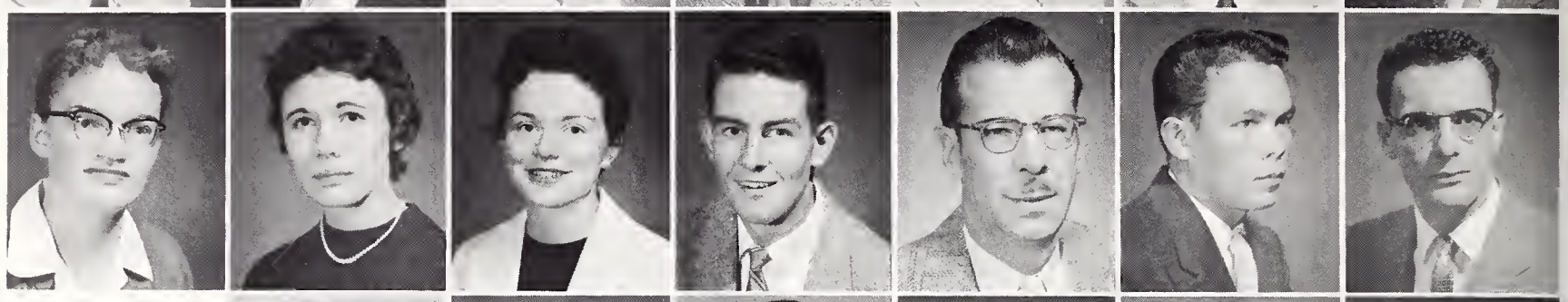

Thelma M. J. Arndt
Deno G. Avgares
John N. Baker
Mary L. Banish
Eryn Jo Banner
Marilyn R. Barnes

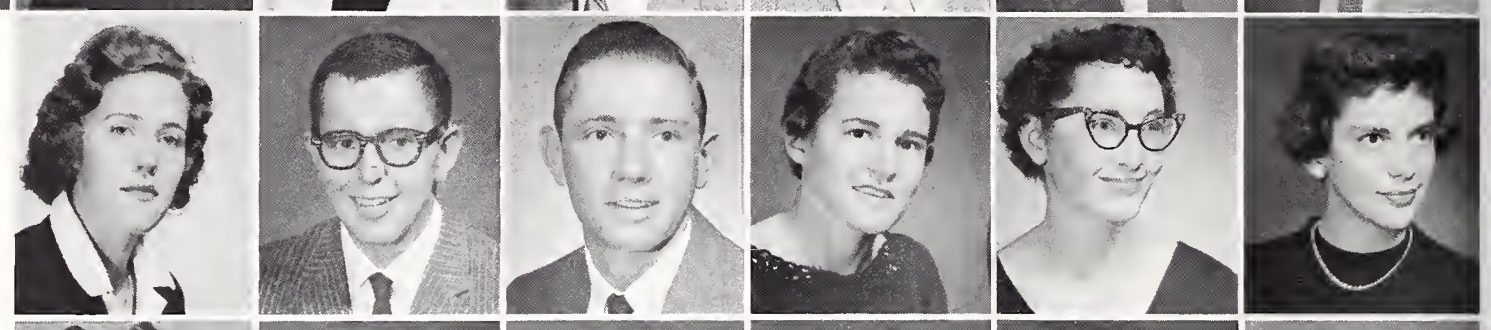

Sarah L. Barnes
John C. Barratt
Richard H. Barratt
William F. Beck
Janice E. Belden
Boyd B. Bennion, Jr.

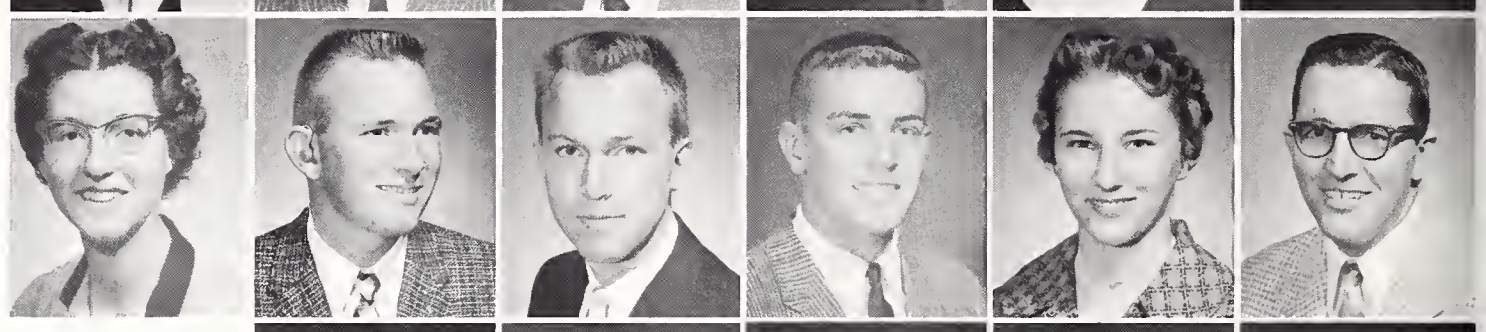

Bonnie L. Benson
James S. Bentley
Karl R. Bentz
Con E. Bernbeck
James L. Berry

Daniel C. Bertelli
Dean E. Beyer
Lauren K. Bieg
John C. Bishop
Donald G. Blakeman

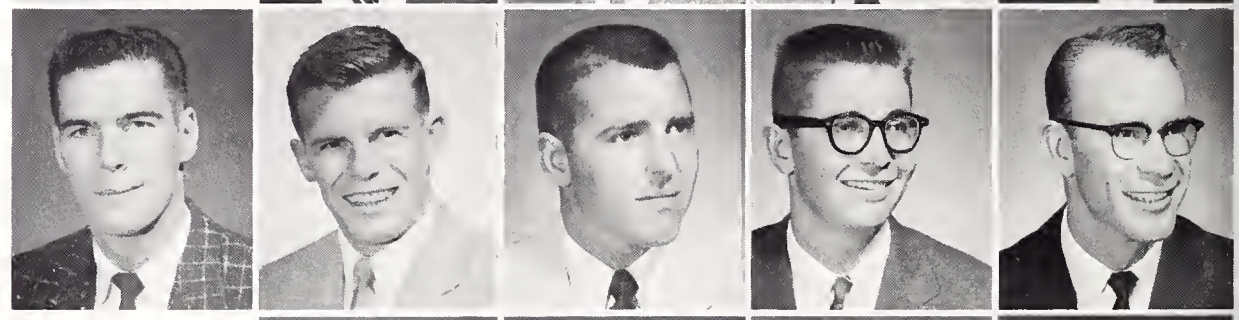

Ginny Booth
Joan L. Botero
Charles L. Bower
Dennis L. Boykin

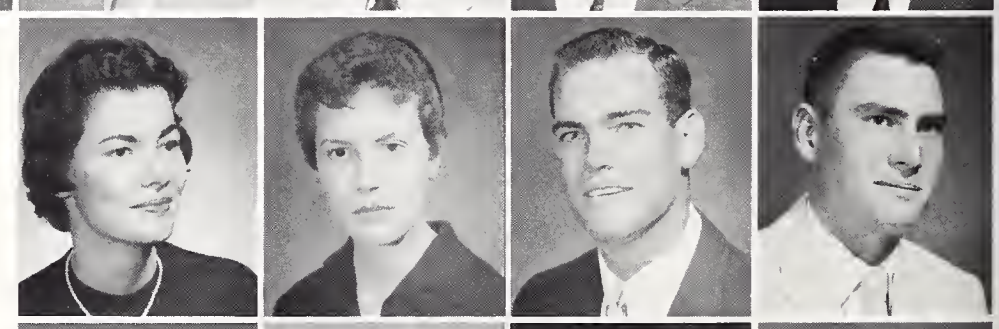

Ruth E. Bragg
William F. Bramall
Arthur G. Brauss
Lewis R. Breuninger

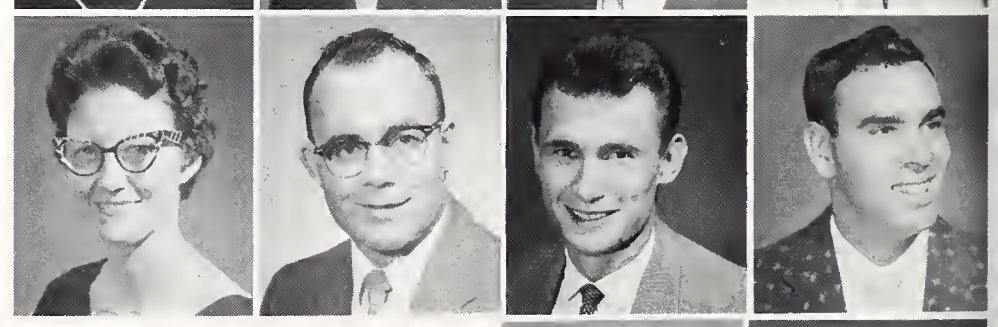

Juniors

Jim Bridge
Barbara Lee Brown

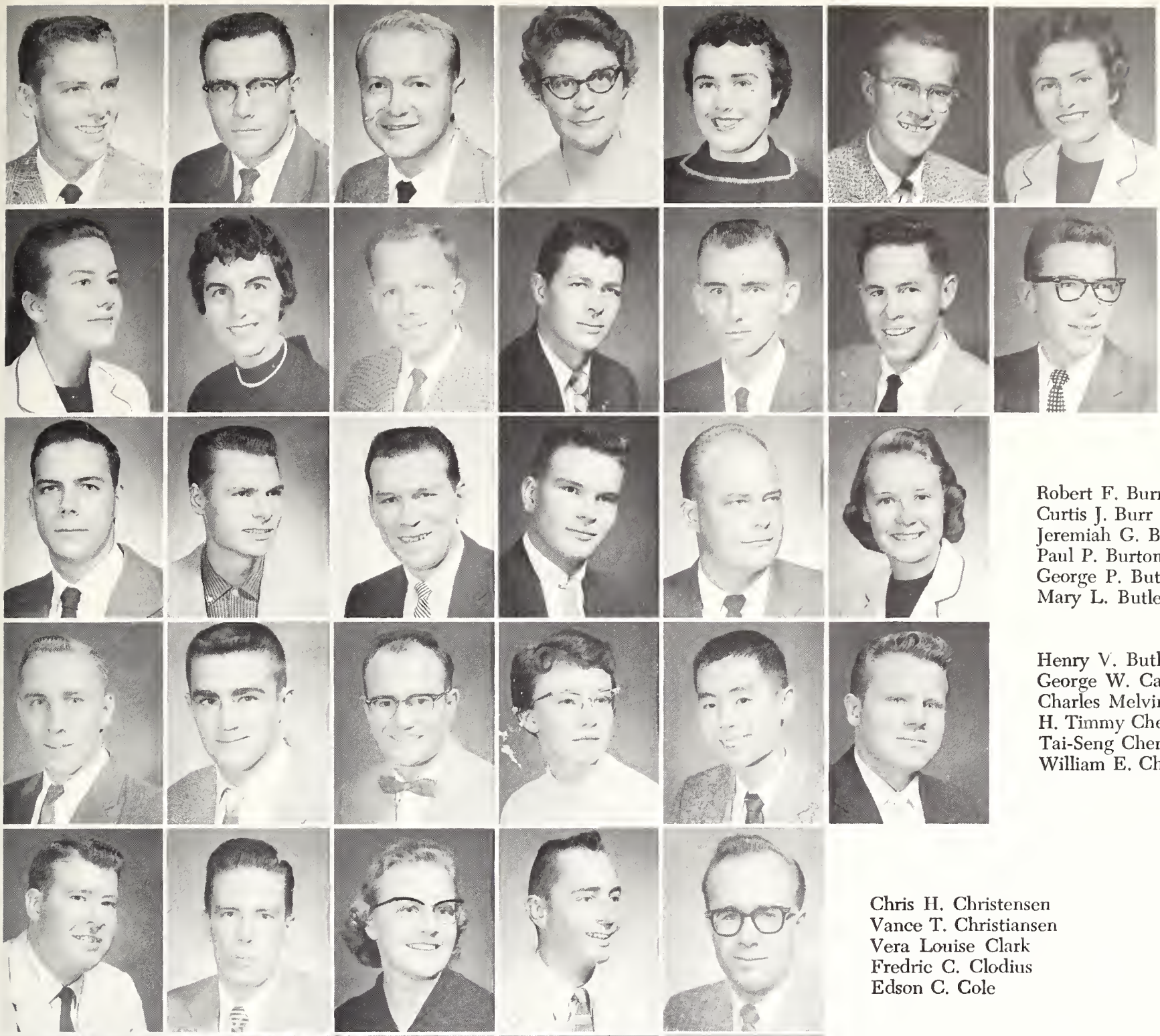

Ronald E. Brown
Gerald R. Brownlee
John R. Brubaker
Lois A. Brubaker
Nancy A. Brubaker
Stew. F. Brubaker
Winni Bruegger

Mary R. Bruegger
Marlyn R. Bryan
Robert E. Bryant
Bill H. Budd, Jr.
Billy R. Burd
Donald L. Burge
Fred G. Burgess

Robert F. Burnaugh
Curtis J. Burr
Jeremiah G. Burridge
Paul P. Burton
George P. Butler
Mary L. Butler

Henry V. Butler
George W. Carpender
Charles Melvin Carroll
H. Timmy Cheesbrough
Tai-Seng Chen
William E. Cheney

Chris H. Christensen
Vance T. Christiansen
Vera Louise Clark
Fredric C. Clodius
Edson C. Cole

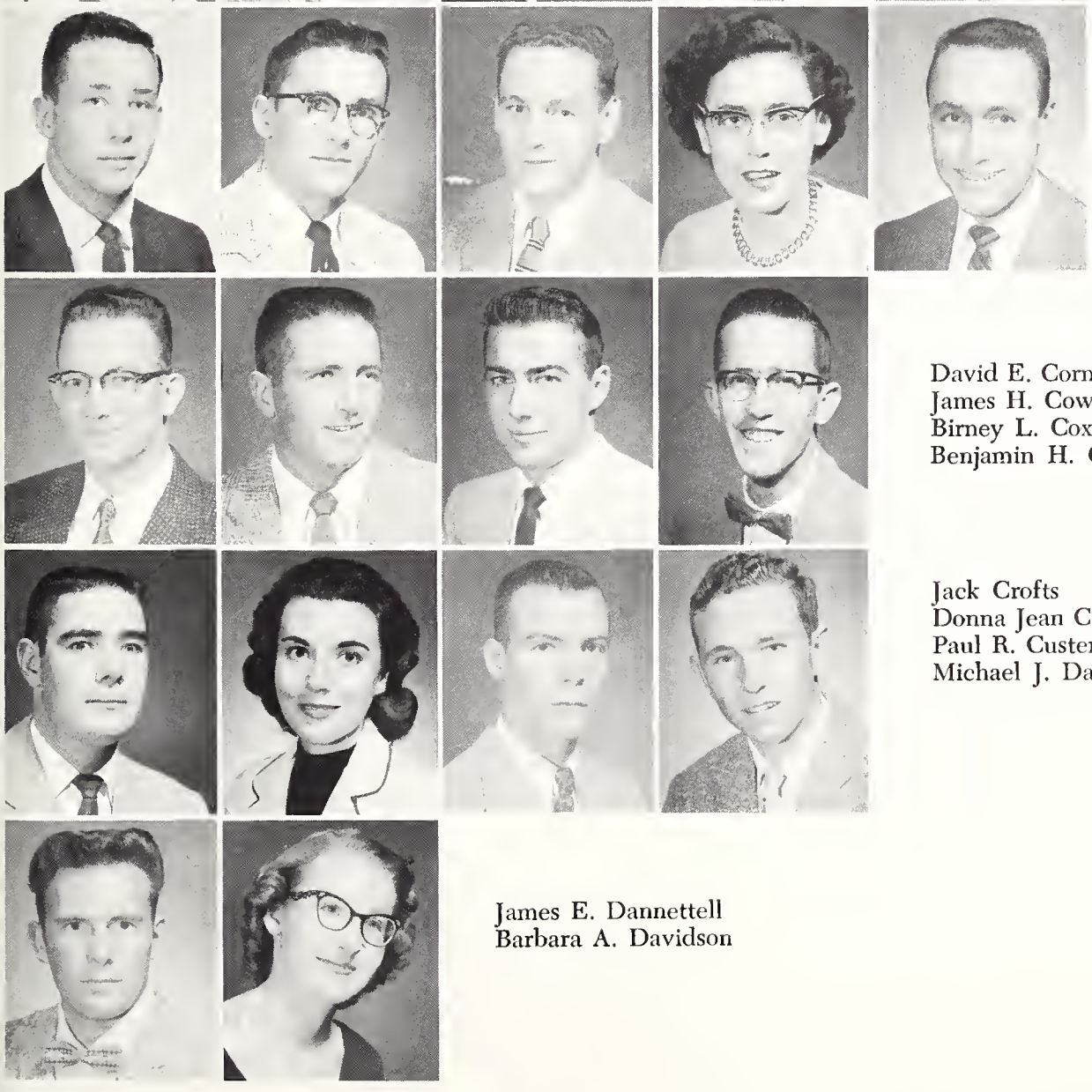

Jim G. Cole
Alva G. Connolly
William Michael Cooke
Clara J. Coones
James K. Cooper

David E. Cornell
James H. Cowper
Birney L. Cox
Benjamin H. Crips

Jack Crofts
Donna Jean Cummings
Paul R. Custer
Michael J. Dankowski

James E. Dannettell
Barbara A. Davidson

Juniors

James O. Davis
Margot Rae Davis
Richard E. Davis
Robert D. Deforest
Edward W. Denny
Jack R. Dersham
Geza Dienes

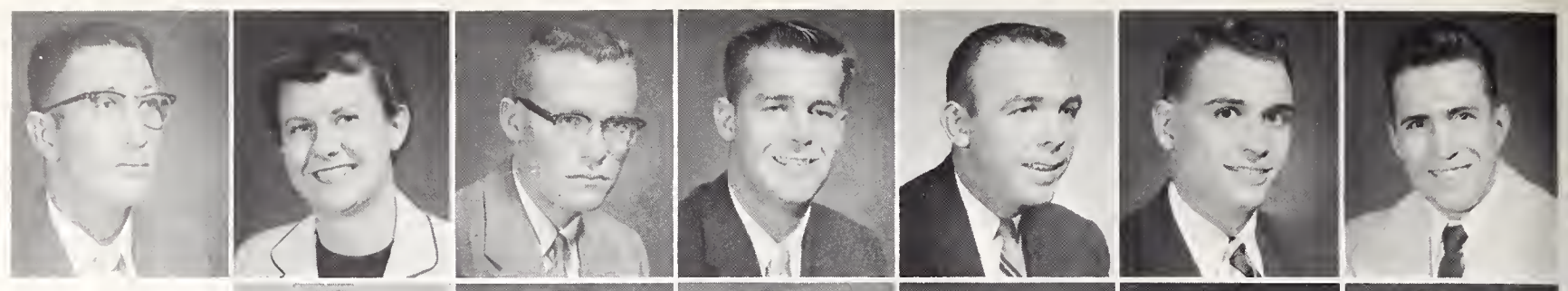

David A. Dodge
Jim A. Donajkowski
Howard F. Donley
Mike F. Dotson
Darrel E. Downing
Fred W. Ebinger

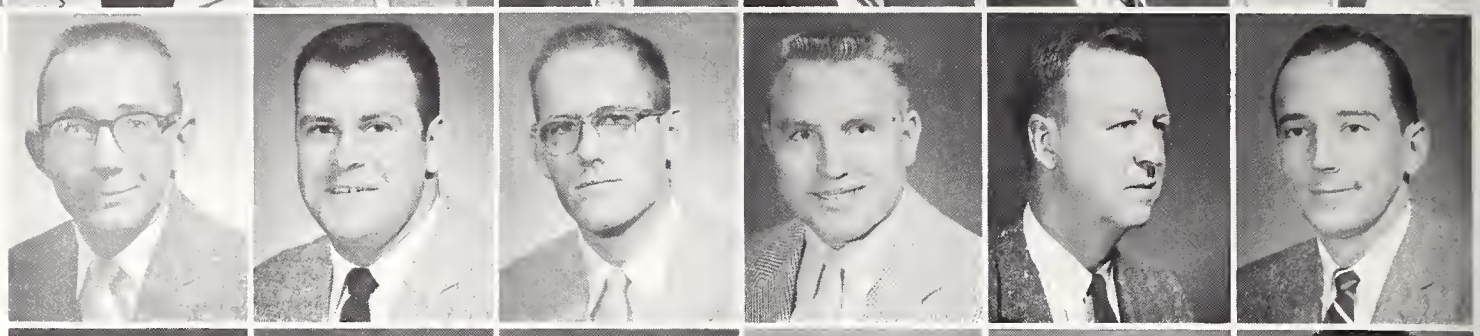

James R. Echtermeyer
Sharon L. Edens
Thomas L. Edwards
Gerald L. Egbert
Virginia Ann Emmett
Edward C. Endicott

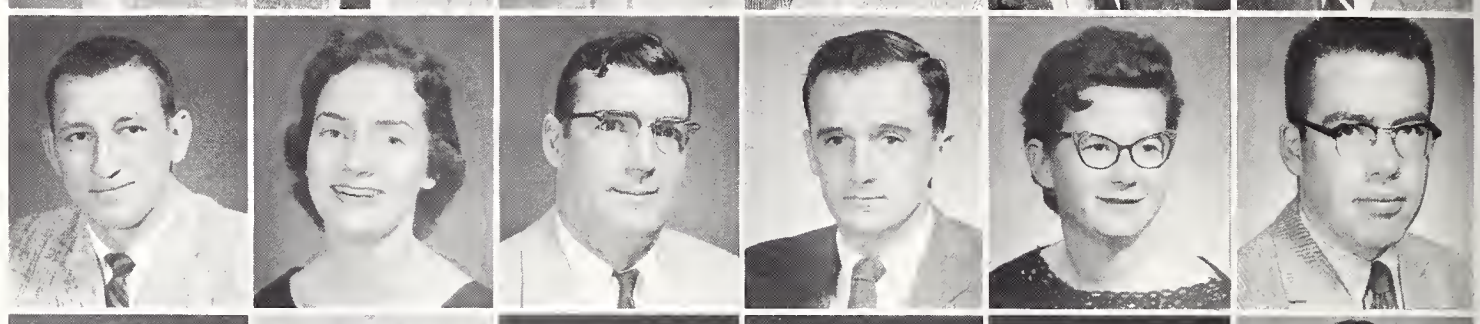

Kenneth A. Endsley
Lynn L. Engelson
Carl V. Engstrom
Delbert L. Erickson
Lloyd E. Etzel
Robert C. Evans

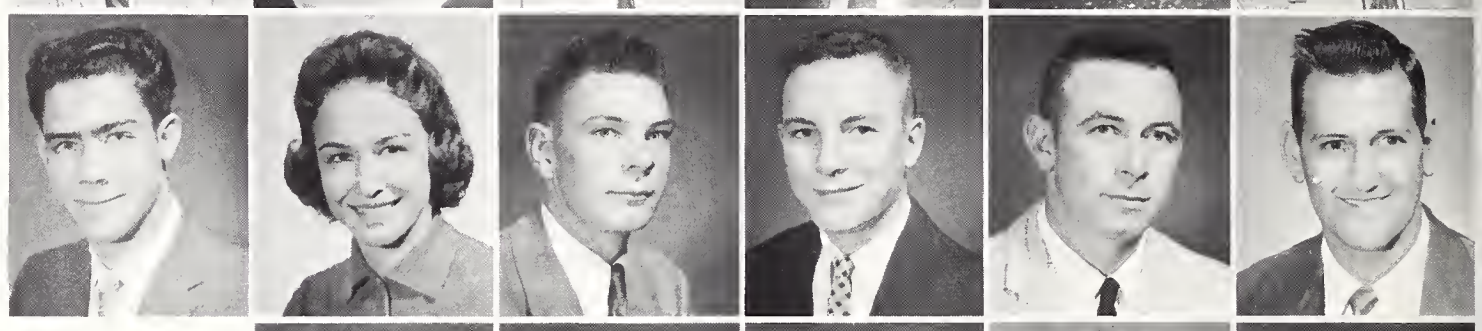

Edwin R. Fabricius
Robert J. Fedell
James W. Fenimore
Don L. Ferguson
Robert N. Ferguson

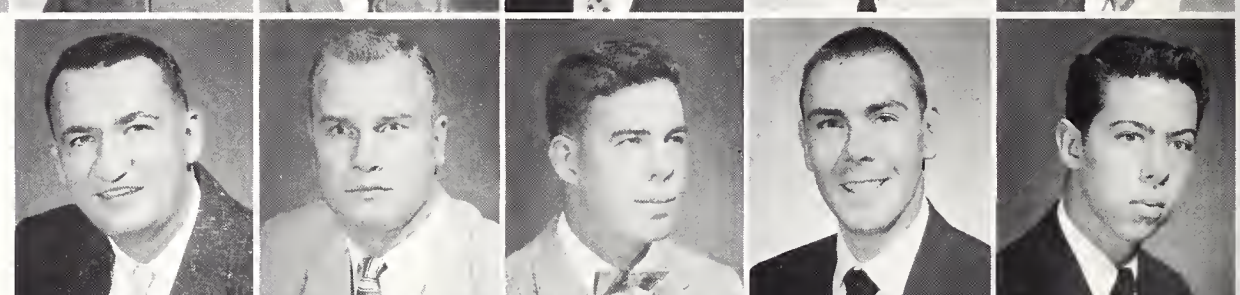

Thomas R. Finnerty
Ronald J. Firth
Donald P. Fisher
Thomas J. Fitzgerald
Pat J. Florentine

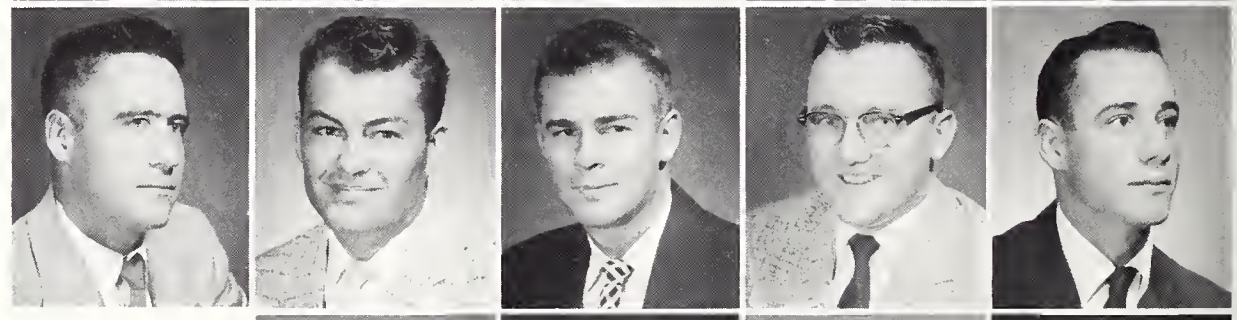

Dian J. Forbes
Robert A. Ford
Dean Gordon Fox
Grachia A. Fox

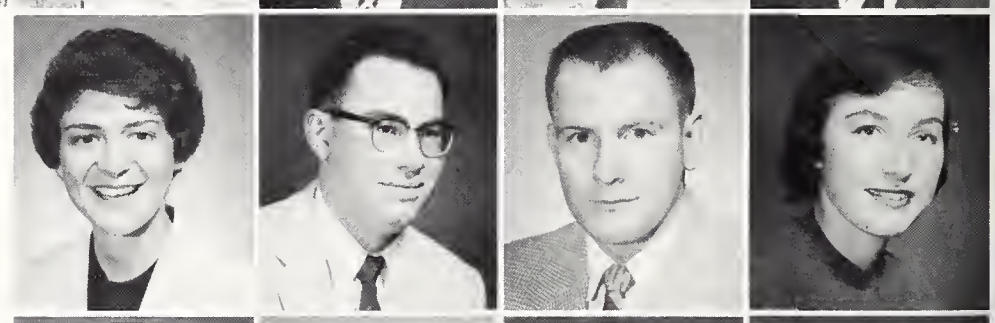

Richard L. Fox
James J. Foy
Jimmie W. Franklin
Raynerd Don Freer

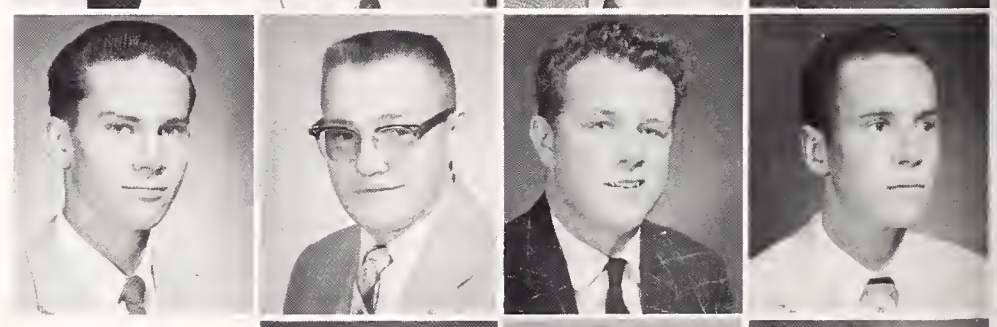

Juniors

L. Marlowe Giessinger
Robert N. Gish
Nadine Glidden

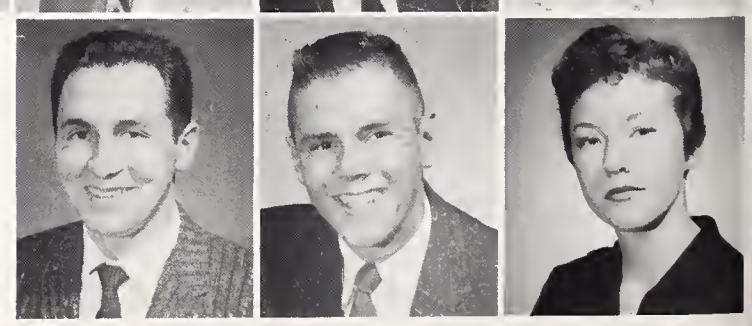

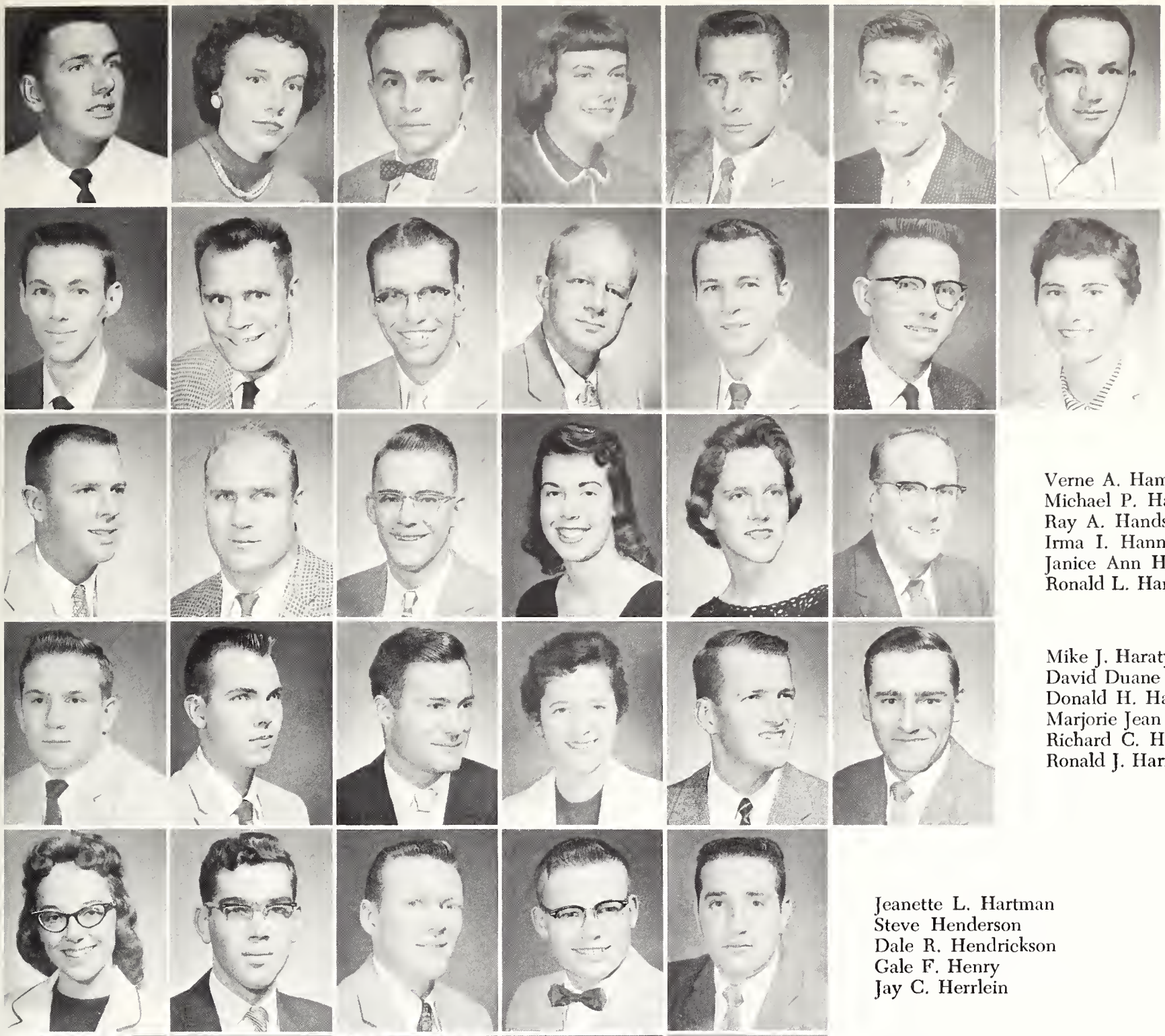

Loren W. Good
Elaine M. Goodchild
Richard L. Goodman
Barbara Ann Gove
Richard C. Grant
Gerald J. Graves
Gene L. Green

William J. Gundlaon
John W. Guy
Robert D. Hagemeier
Arthur E. Haggen
Jack Hale
Herbert W. Hamilton
L. Jeraldine Hamilton

Verne A. Hamlin
Michael P. Hamm
Ray A. Handsel
Irma I. Hanneman
Janice Ann Hansen
Ronald L. Hansen

Mike J. Haratyk
David Duane Harnes
Donald H. Harris
Marjorie Jean Harris
Richard C. Harris, Jr.
Ronald J. Harrop

Jeanette L. Hartman
Steve Henderson
Dale R. Hendrickson
Gale F. Henry
Jay C. Herrlein

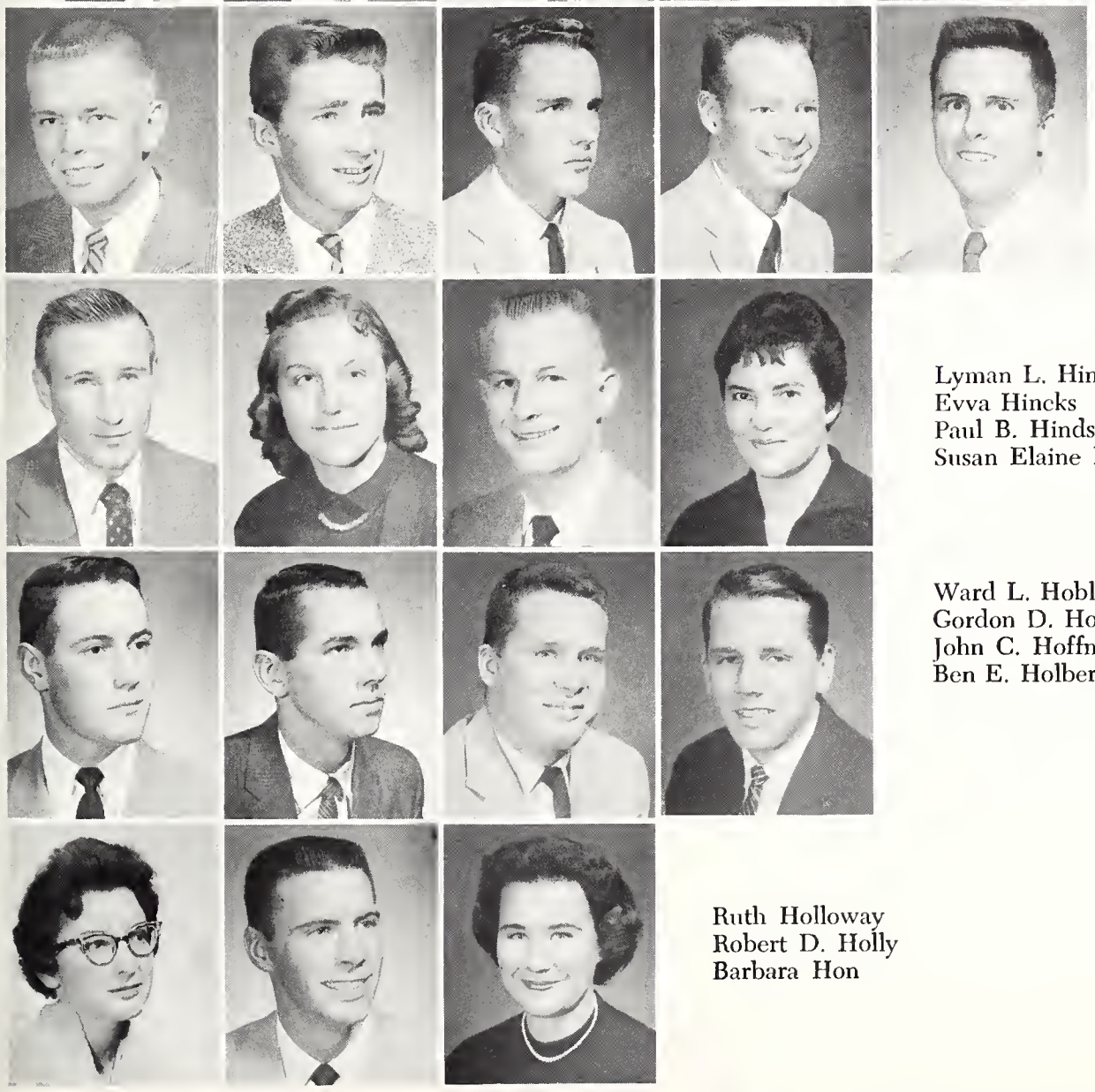

Morrison L. Meth
Ralph R. Hicks
James L. Higgins
Kenneth W. Hight
Marvin P. Hild

Lyman L. Hinck
Evva Hincks
Paul B. Hinds
Susan Elaine Hirsig

Ward L. Hoblit
Gordon D. Hoekamier
John C. Hoffman
Ben E. Holberg

Ruth Holloway
Robert D. Holly
Barbara Hon

Juniors

Glenn A. Hood
Thomas J. Hool
Sonne L. Hooper
Lael H. Hoopes
Gordon V. Hoover
Frederick C. Hopman
Richard W. Houge

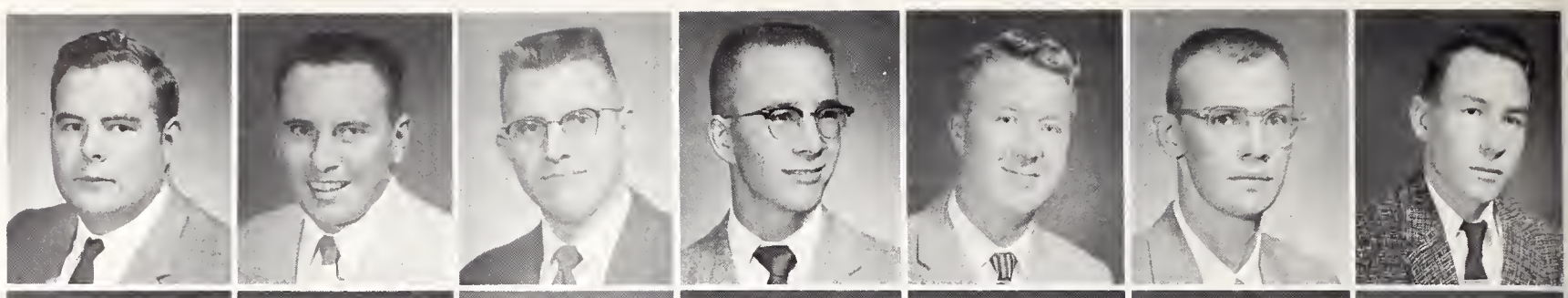

Irene R. House
Verne Wasden House
Robert S. Houser
Judith A. Houtz
Thomas E. Howard
Jack G. Hubbell
Ellen E. Huffman

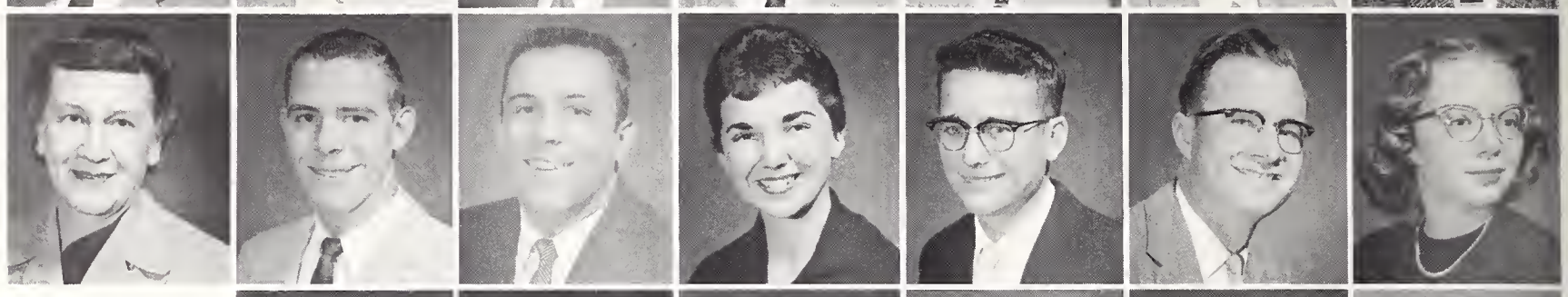

Jack Humphrey
Kendell H. Hyde
Roberta Jo Ann Jansen
Edwin A. Jenks
Delman A. Johns
Charley R. Johnson

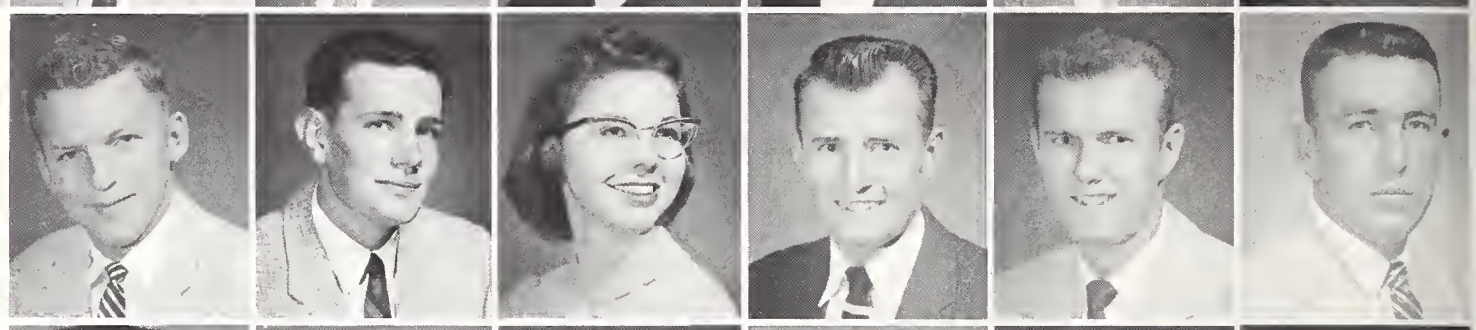

Donald E. Johnson
Jim D. Johnson
Robert E. Johnson
Lee Johnston
Isabell Jones
Marign A. Jones

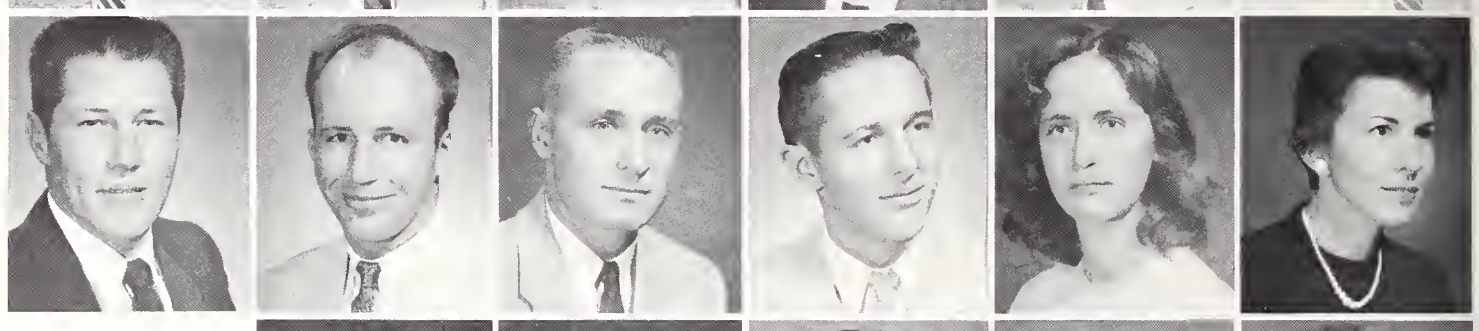

Marilyn Ann Jones
William Owen Jones
Ralph B. Jordan
Paul W. Joy
Mariel E. Kallerud

Herb L. Karcher
Lee O. Kaser
Tony P. Kavalok
Douglas M. Kedl
Norman Edward Keele

E. Philip Kelley
Gene W. Kendall
William E. Kennedy
Larry W. Keszler

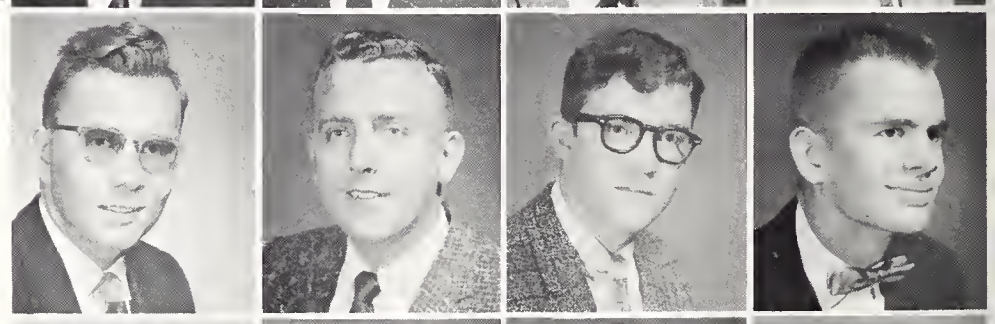

Francis L. King
Mary Kay Kingham
Patty L. Kladianos
Clyde Del Klinger

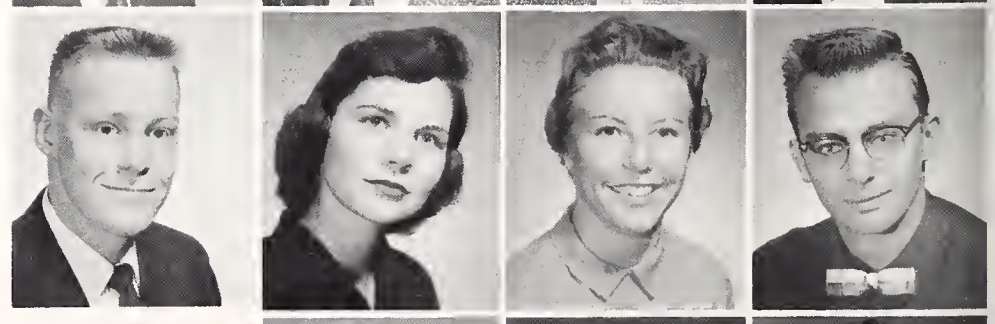

Melvin D. Knott
Ken K. Koster
Richard A. Kramer

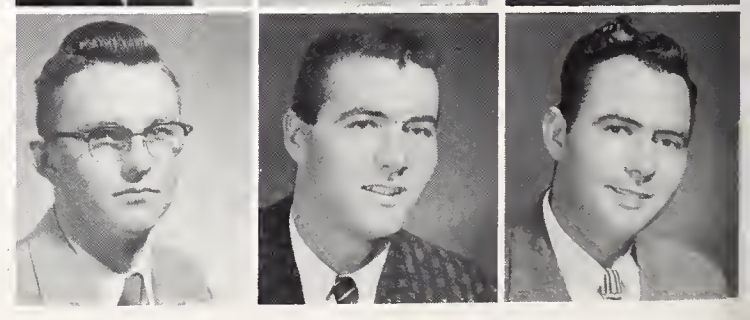

Juniors

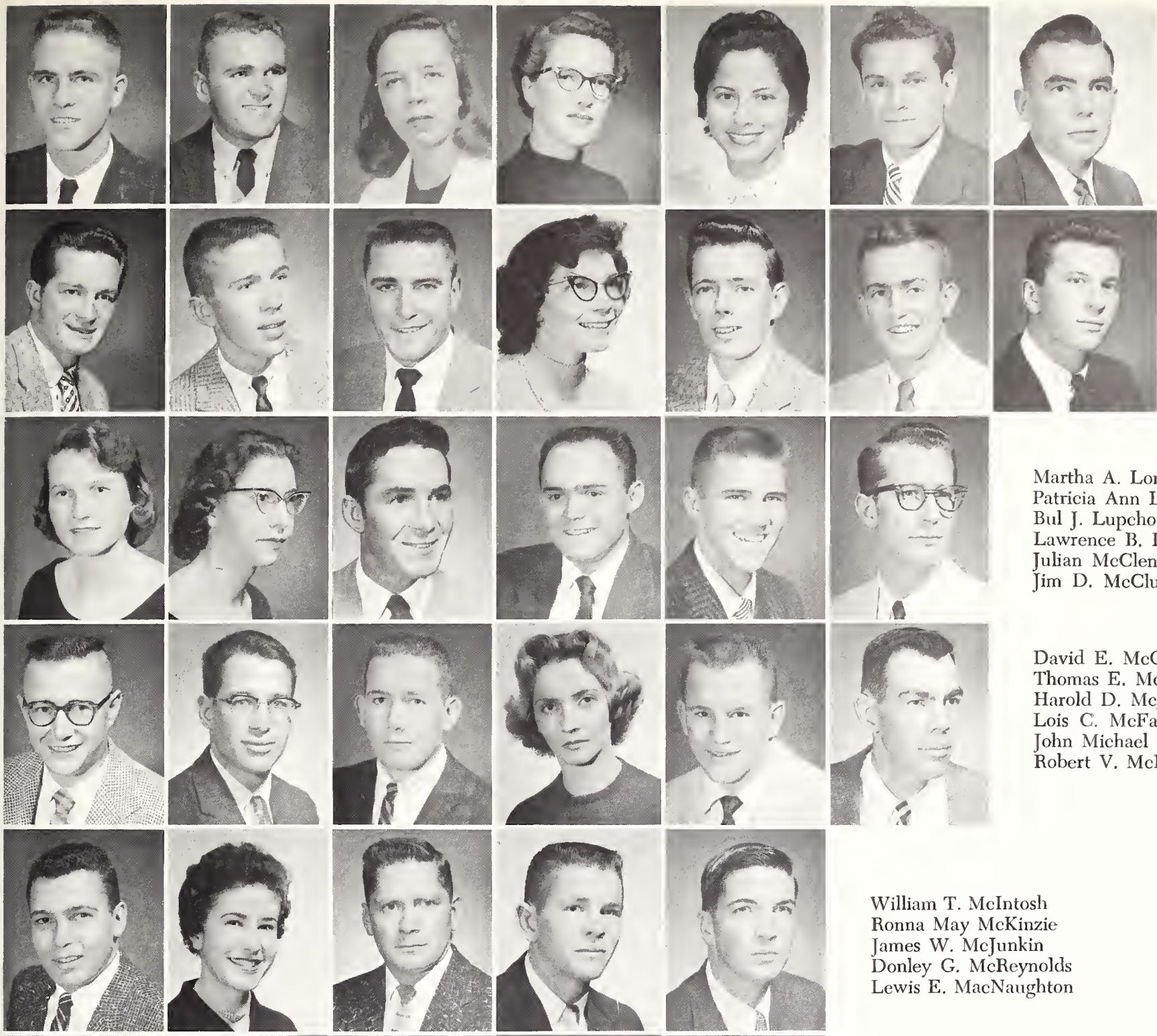

James P. Kranz
Donald C. Lacy
Margaret Jane Lacy
Vina A. Lacy
Yvelise Laporte
Gilbert Lara
George S. Laya

Jerry C. Legler
Don L. Leichtweis
Gene F. Lenz
Barbara J. Lester
Bert W. Lewark
John Howard Lockhart
Alroy Samual Logosz

Martha A. Long
Patricia Ann Lubisher
Bul J. Lupcho
Lawrence B. Luzac
Julian McClenahon, Jr.
Jim D. McClun

David E. McCue
Thomas E. McDougal
Harold D. McDonald
Lois C. McFarland
John Michael McGill
Robert V. McIntosh

William T. McIntosh
Ronna May McKinzie
James W. McJunkin
Donley G. McReynolds
Lewis E. MacNaughton

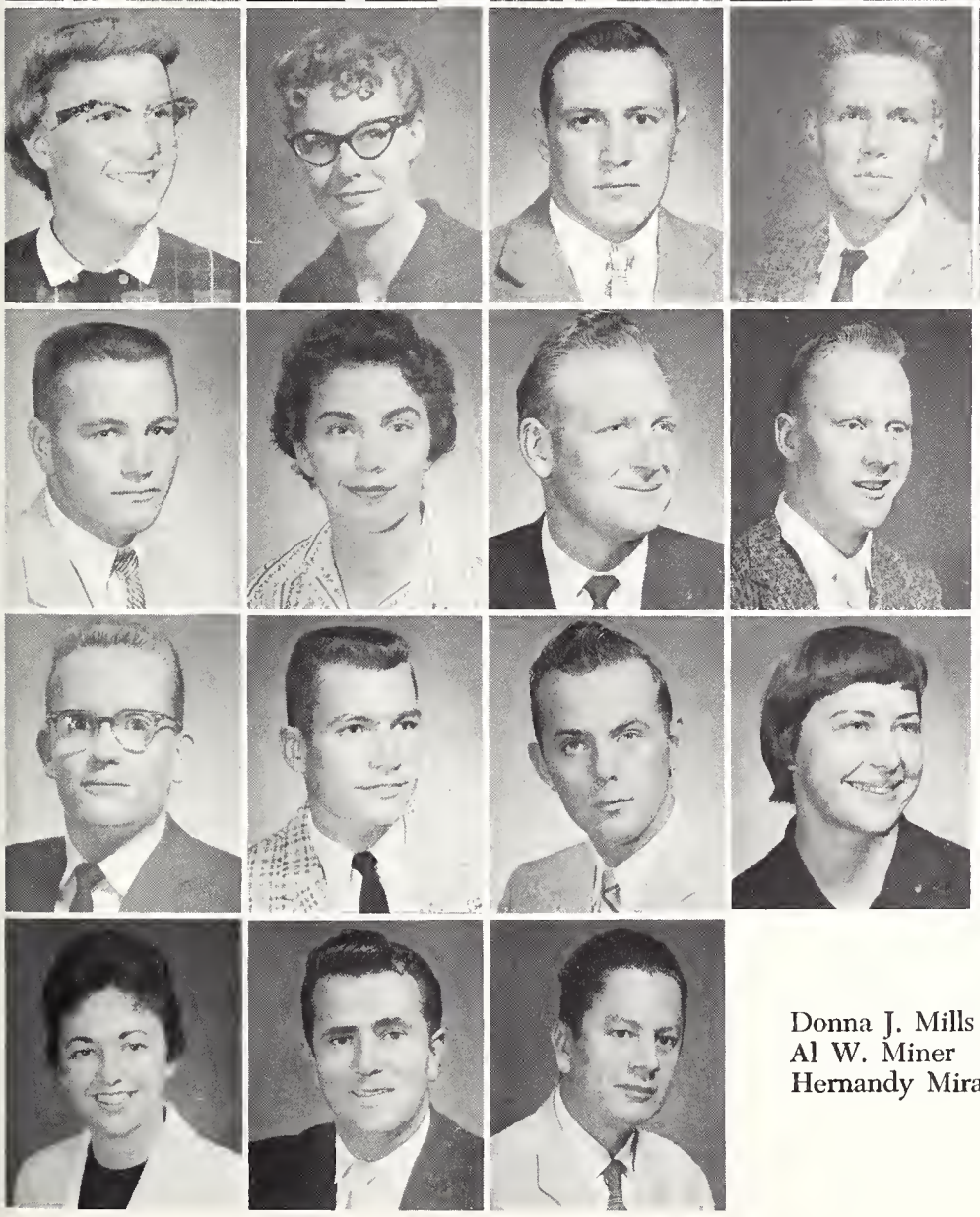

Emma Lee Meike
J. Babette Melcher
Dale E. Memmelaar
Lawrence W. Menefee
William Joe Mentock

Wesley Joseph Metzler
Virjean Michaels
Arlyn D. Michaelson
Milton Alva Middleswart

A. Fred Miller
Don E. Miller
Thomas A. Miller
Virginia L. Miller

Donna J. Mills
Al W. Miner
Hernandy Miranda

Juniors

Douglas L. Mitchum
Cacelia G. Mores
Mark Dan Moriarty
Marthjayne Morris
Hugh H. Mottern
Clarence E. Mow
Robert W. Mower

Richard H. Mowry
Edward F. Murphy
Dale A. Madden
Virginia Maddox
Ronald R. Mahan
Jerry W. Maki
David R. Mallery

John G. Manelis
Roy E. Marburger
Hubert Wm. Margatts
Charles D. Marsh
John Michael Marushack
Myron James Mason

Ronald W. Mathewson
Henry F. Mayland
Walter William Mayland
William R. Mefford
George E. Nace
Frank Woodrow Neal

Larry G. Nelson
Margaret Carol Nelson
Billie Joe Netherton
Joncee Arliene Newsom
Robert W. Niethod

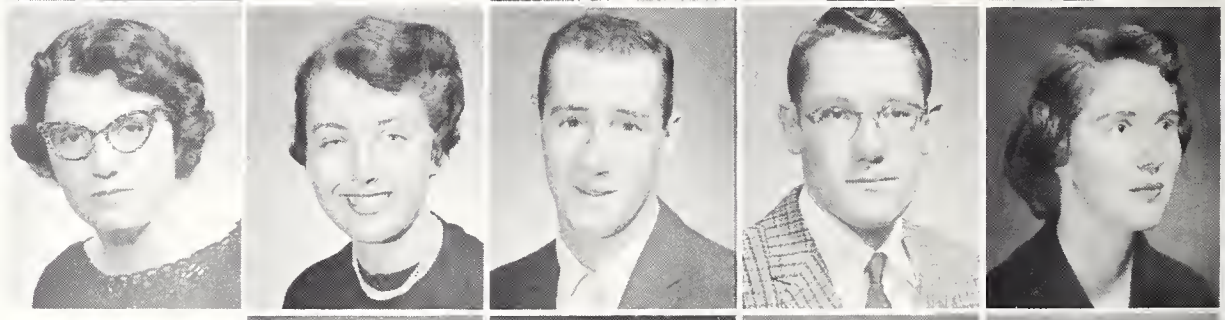

Mary Juletta Northrup
Jo Nuckolls
Joe P. O'Brien
Maxwell Olson
Marial O'Melia

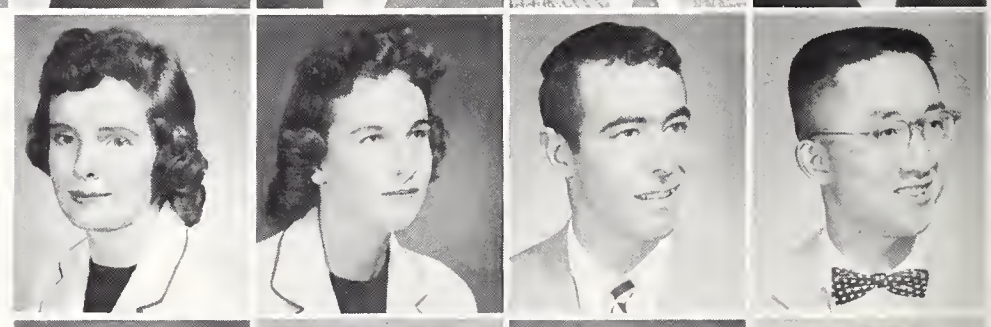

Patty B. O'Melia
Donna L. Osborne
Paul T. Otto
Wee W. Park

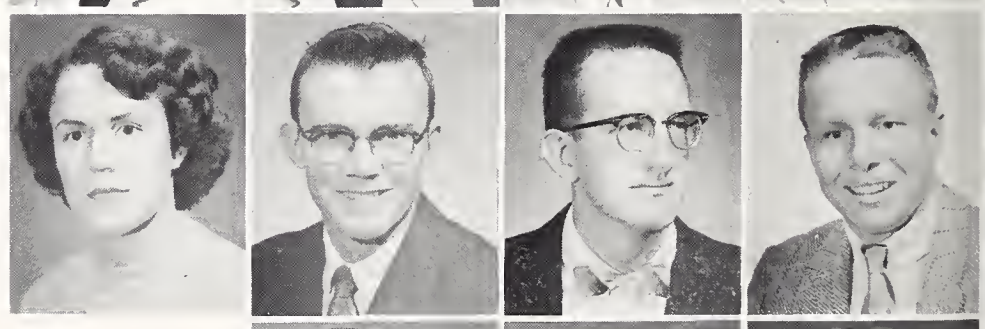

Peggy R. Parks
Walter H. Patch
Lloyd Leroy Patterson, Jr.
Jack Eaton Pelissier

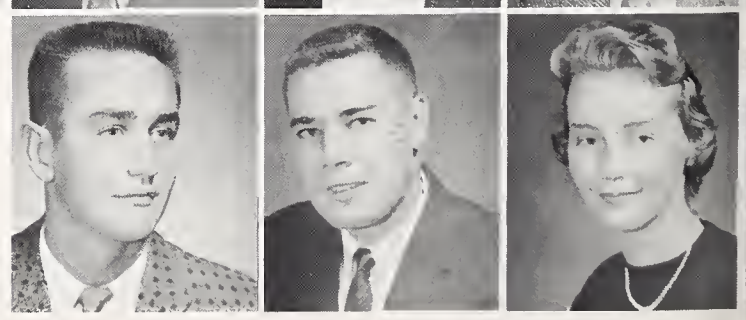

Fred L. Petsch
Peter P. Peterson
Karen Phelps

Juniors

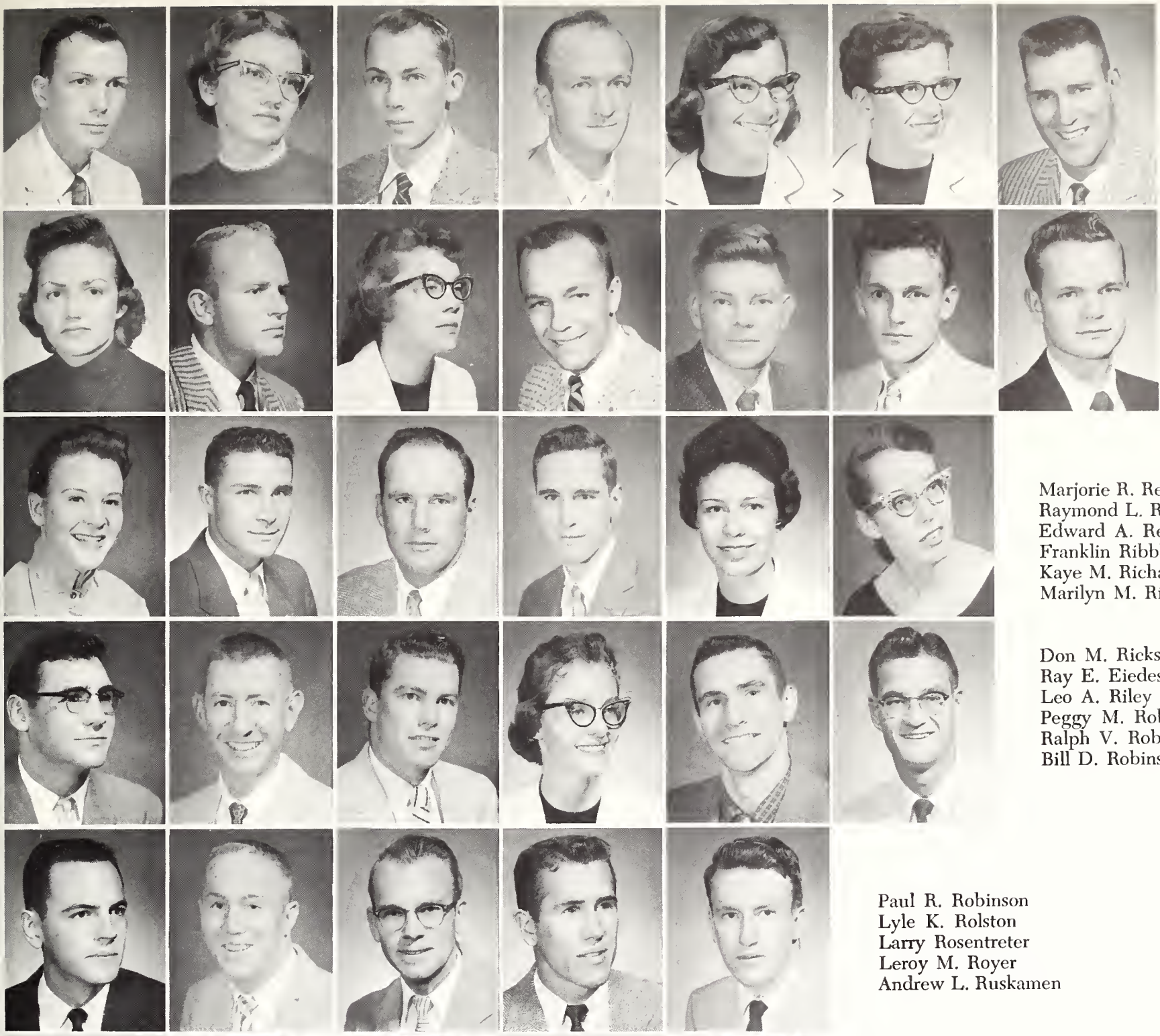

Ben Pihl
Geraldine K. Pingrey
Donald Joe Pinney
Duane E. Pond
Gretchen Kay Powell
Patricia A. Powers
Roy L. Powers

Joan C. Preis
John A. Proffitt
Janita S. Pzinski
John R. Querard
Marvin H. Rawhouser
Robert W. Reed
Roger Leo Reifel

Marjorie R. Rendahl
Raymond L. Renfrow
Edward A. Reynolds
Franklin Ribble
Kaye M. Richard
Marilyn M. Richmond

Don M. Ricks
Ray E. Eiedesel, Jr.
Leo A. Riley
Peggy M. Robb
Ralph V. Robertson
Bill D. Robinson

Paul R. Robinson
Lyle K. Rolston
Larry Rosentreter
Leroy M. Royer
Andrew L. Ruskamen

Robert R. Rynalske
Robert G. Sackett
Lester L. Samford
Charles A. Sanger
Thomas R. Satterfield

James D. Saxton
Merceda Anne Scheib
Ronald G. Schliske
William J. Schmidt

Dale R. Schmoldt
Lois Mae Schneider
Charles F. Schoepp
Rowan R. Schultz

Julie D. Schwid
Harold Glenn Scott
Doris M. Scovel

Juniors

Louis A. Seaverson
Bob S. Sedlacek
Larry E. Seipp
Dorothy Ann Shaffer
Norma Jean Shanley
Sue C. Sharp
Fred H. Shaver

Sally M. Shawver
Darrell W. Sheppard
Marvin D. Sherrill
Delmyrna K. Simpson
Jan Arvid Skang
Mason F. Skiles
Mary Kathleen Skinner

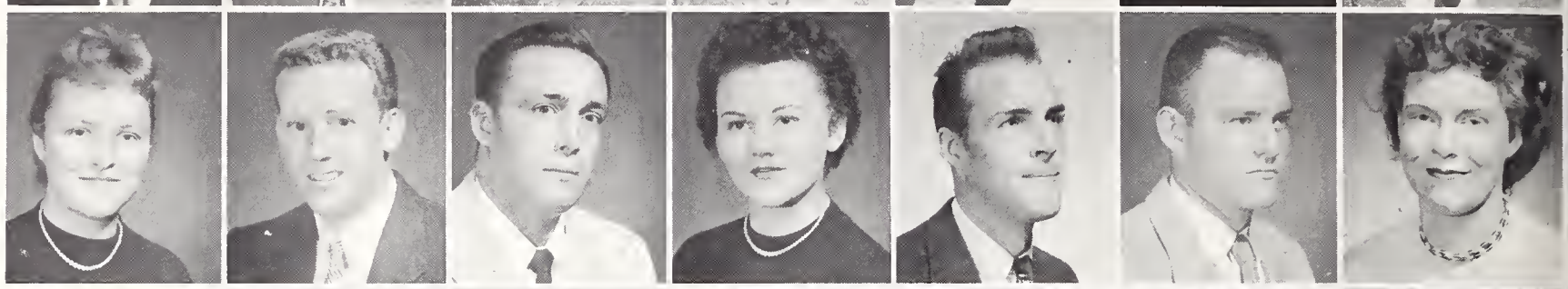

Jeanne M. Slater
Franklin C. Smith
George A. Smith
Jolene R. Smith
Karen J. Smith
Jerry D. Smothermon

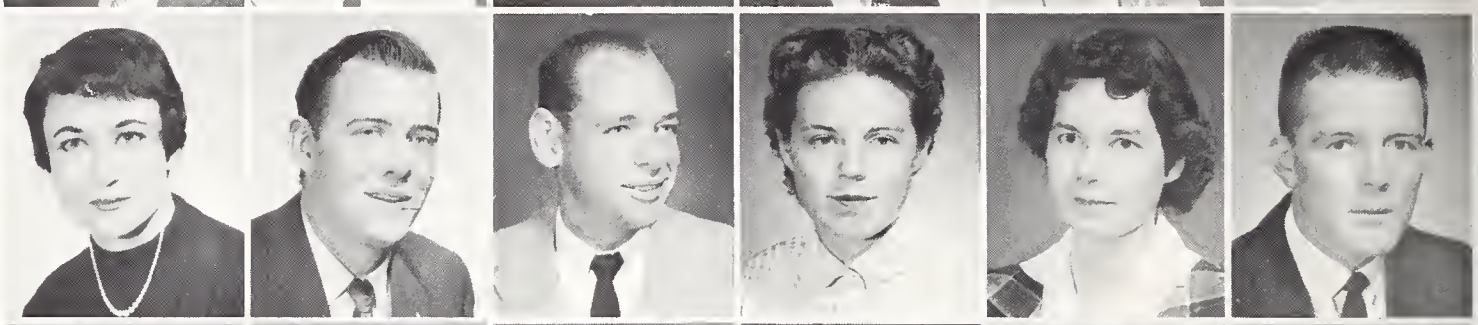

Glenn R. Snapp
Karsten L. Solheim
Janet M. Sprinkle
Shirley L. Sprout
Carl A. Splitt
William R. Stall

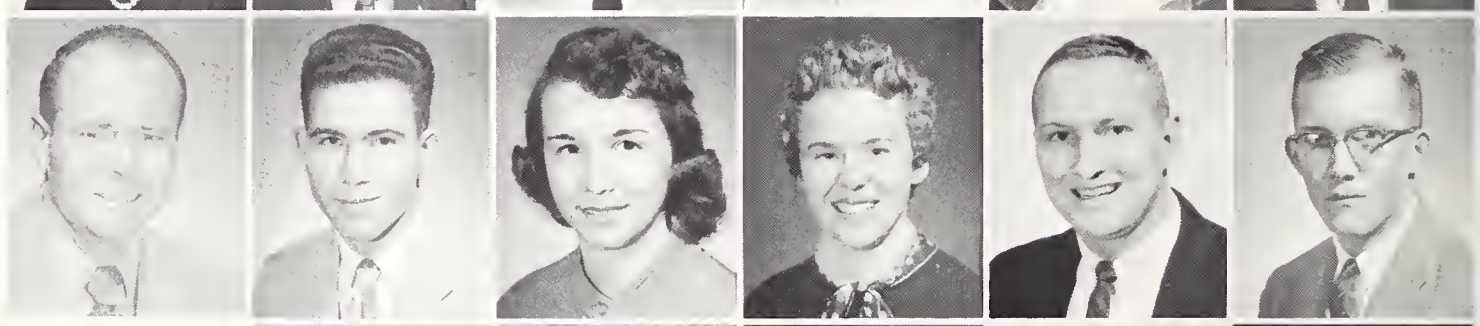

Richard L. Stapp
Henry A. Steinhausen
Richard C. Stephens
Keith W. Stetson
Richard P. Stock

Charles E. Stroh
Sally A. Strother
Alonzo F. Stroup
David E. Sturdevant
Don J. Swanton

Emmett R. Taft
Carolyn Taylor
Harold E. Tepoel
Clyde H. Thompson

William Spear Tihen
Lois Tikkaner
Cliff Harold Totten
Chris G. Trabookis

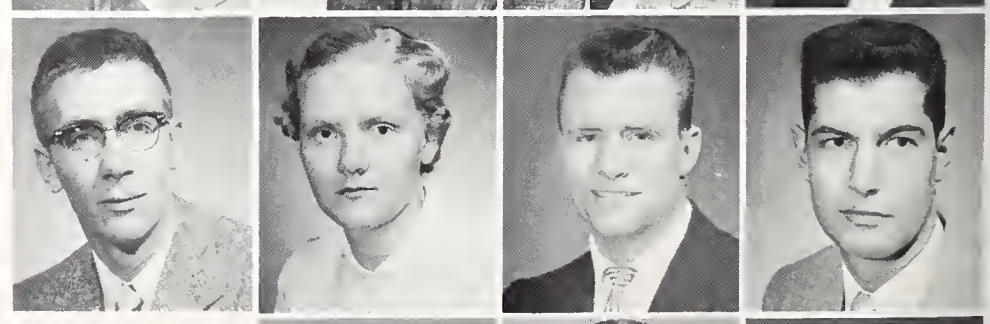

Juniors

Frank J. Trelease
Thomas G. Tschiffel
Mary Jane Titichener

George E. Tully
Linda L. Vass
Ben M. Vorpahl

Jeannette Lee Wade
Kells Waggoner
Robert H. Waln

Glenda Gay Watkins
Joan D. Watters
Richard Edward Watson

James D. Wham, Jr.
Larry A. Wheeler
Ronald E. White

Arland M. Winberg
George Wilkinson
Ronald R. Wilhelm

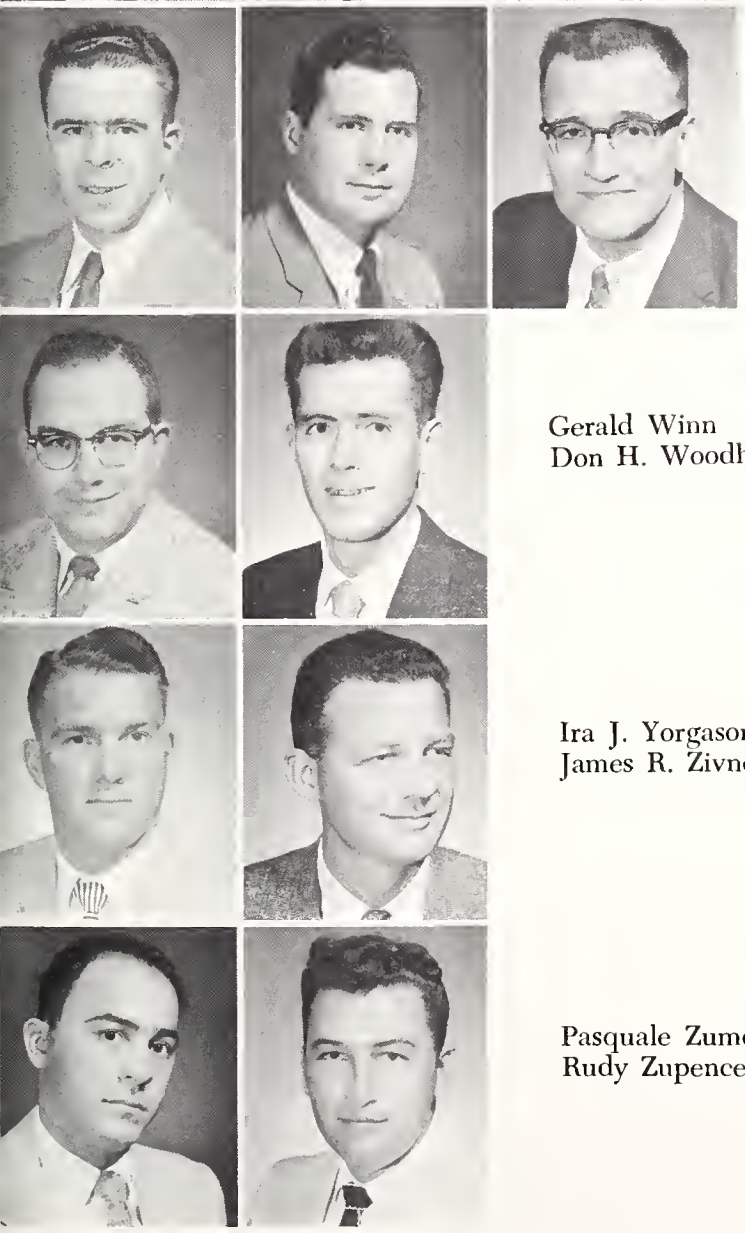

John W. Williams
Leroy E. Wilson
Robert W. Wilson

Gerald Winn
Don H. Woodhouse

Ira J. Yorgason
James R. Zivney

Pasquale Zumo
Rudy Zupence

Juniors

Wild animals often wander onto the campus from the Summit.

Some go to great lengths to catch a man.

Got him!

Sometimes it's nice . . .

. . . but other times it's not.

Sophomores

Sophomores

Rowan G. Abbott
Joseph J. Adragna
Calvin P. Agee

Anita L. Alexander
Donald C. Alexander
Dan L. Allegretti
Helen L. Allison

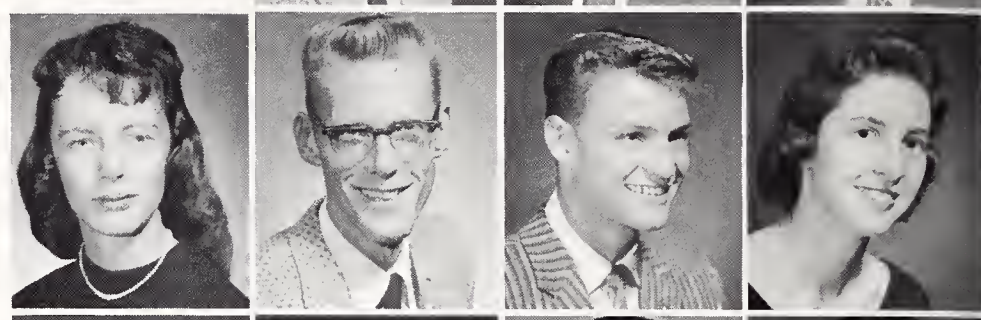

Darrell L. Anderson
Gale G. Andrews
Fred P. Answine
Clark D. Anton

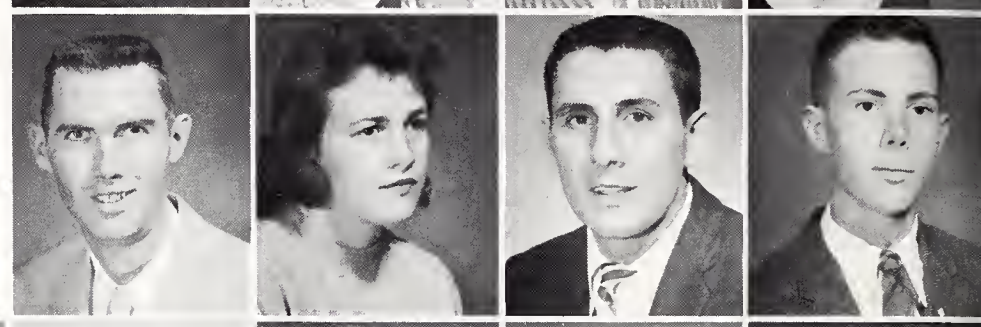

Wayne H. Asay
Thomas L. Austin
Ruth Ann Baggs
Robert C. Bagley
Robert C. Baldridge

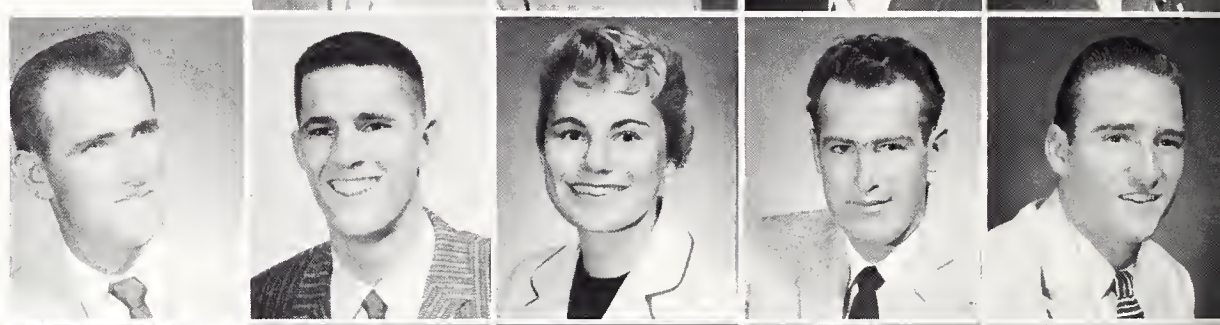

Kathy E. Bales
Robert J. Ball
Robert A. Balling
Lance R. Barker
Alfred E. Barkman

Rosemary V. Barlow
Jay Barrus
Virgil F. Baston
Carrie Joyce Bateman
John W. Bath
Clyde B. Baringer

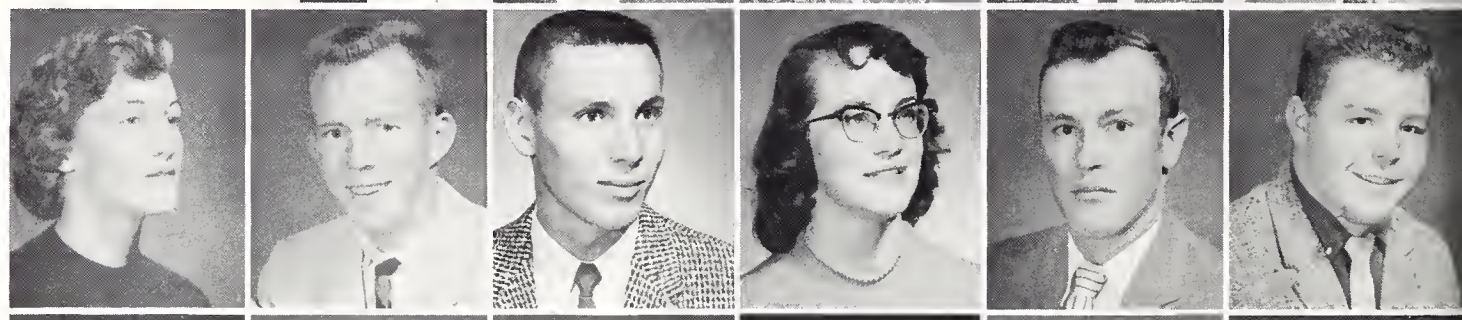

Frank C. Beaman
Leslie L. Becker
Stanley C. Beckle
Marilyn J. Beeler
L. Gareth Beery
Everett Lee Belden

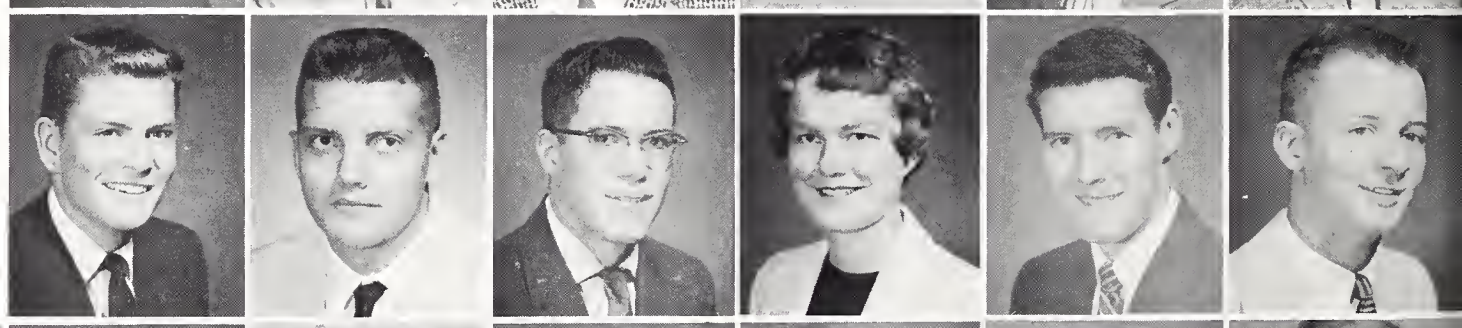

Brady L. Benson
Dean E. Benson
Lawrence Benson
Terence Benson
Patricia Bentley
Stanley Bercich
Mary Phyl Bever

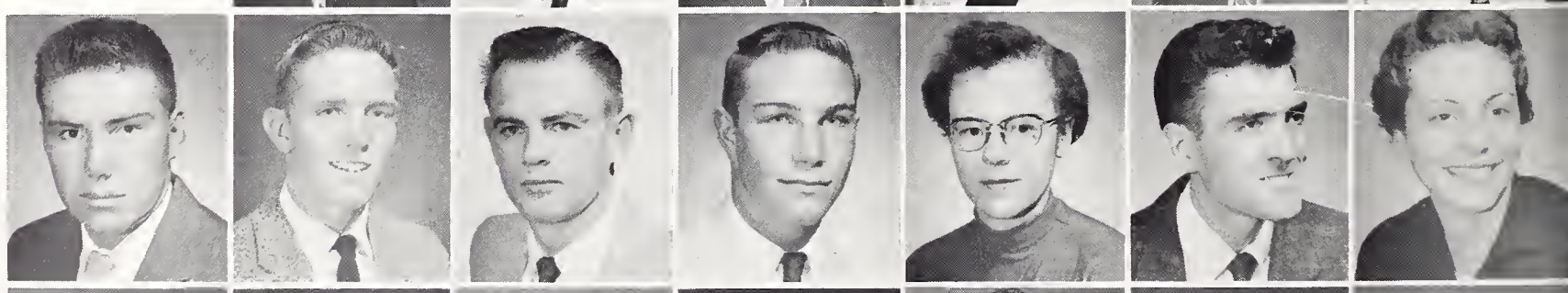

Josephine F. Bevinetto
Barbara Bidstrup
Darryl Bindschadler
Vearl Bird
Craig Blackner
Kent Blacker
Sylvia Blount

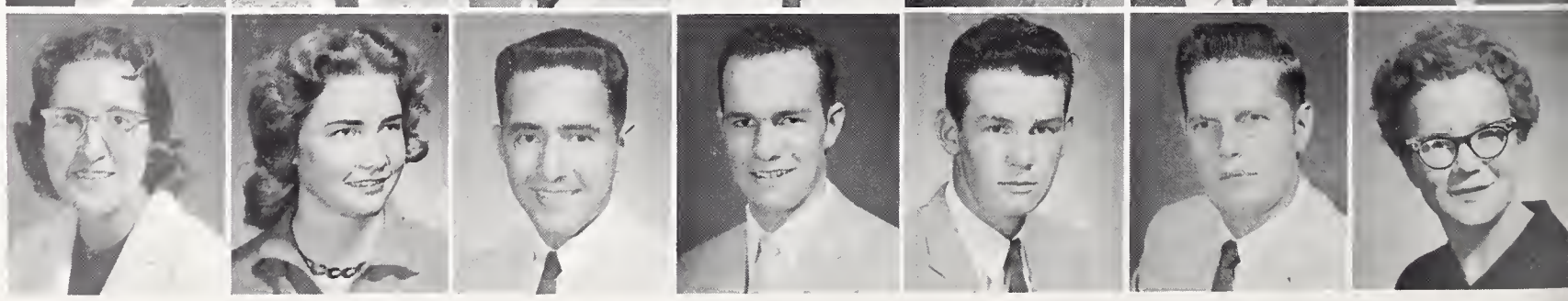

Sophomores

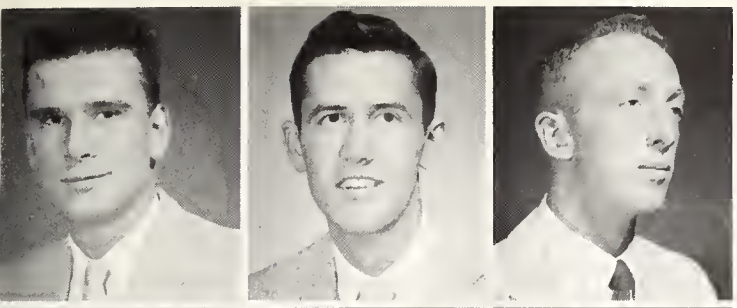

Earl Louis Boardman
Jim P. Boque
Gordon G. Booth

Ronald Ed Bora
Jo Ann Boundy
Larry J. Bourret
Ralph L. Bradford

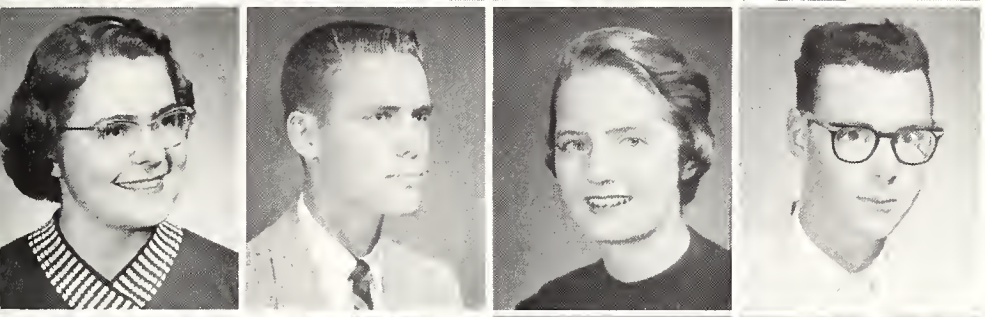

Marcia L. Bradley
Jon E. Brady
Kathryn V. Brown
Gary D. Brown

Stanley K. Brown
Mary Diana Bryant
Arlene L. Bundy
Judith Claire Campbell
George Cardon

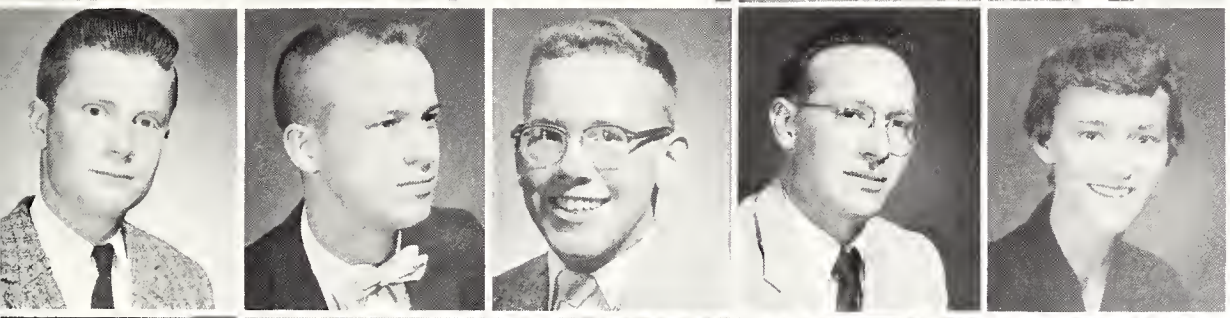

Dox W. Carr
Donald M. Casey
Oren J. Chesebro
Jack Neil Christopher
Marilyn K. Clark

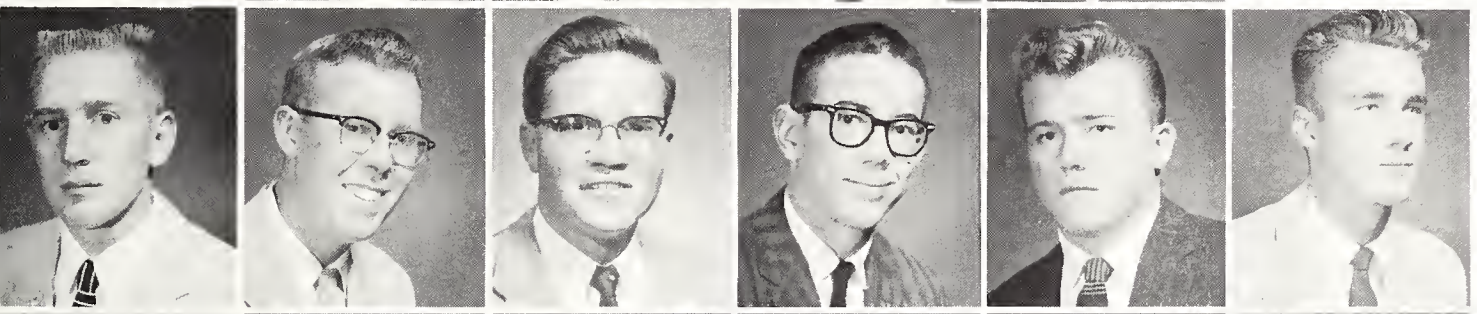

Roy L. Cline
Glen R. Coen
Edward G. Cole
John M. Coletti
Tim O. Collins
Clyde L. Cook, Jr.

Victor J. Cook
Ray J. Corbett
Stephanie Cottle
Russell G. Cottrell
Coleen F. Creek
Jack H. Crittenden

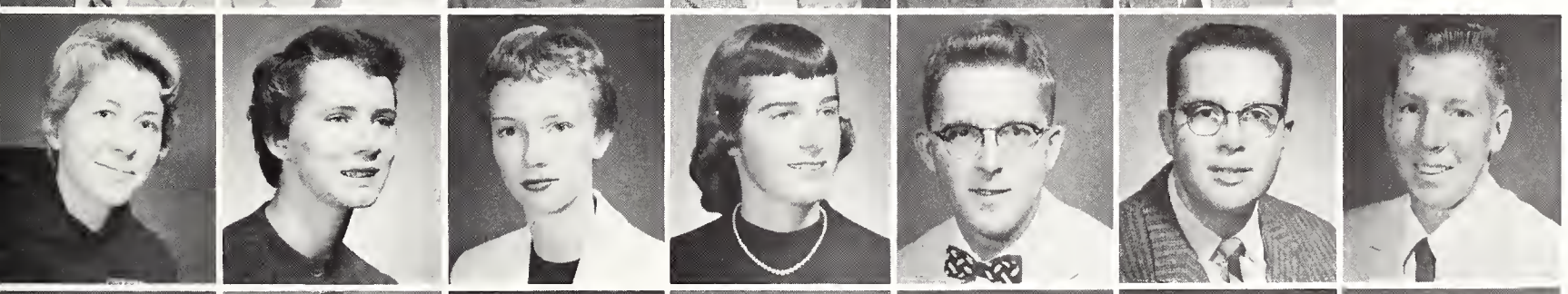

Wilma R. Cross
Patricia M. Cummings
Nancy J. Curfman
Nan T. Curtis
William L. Custer
William Glenn Dale
Dennis R. Daly

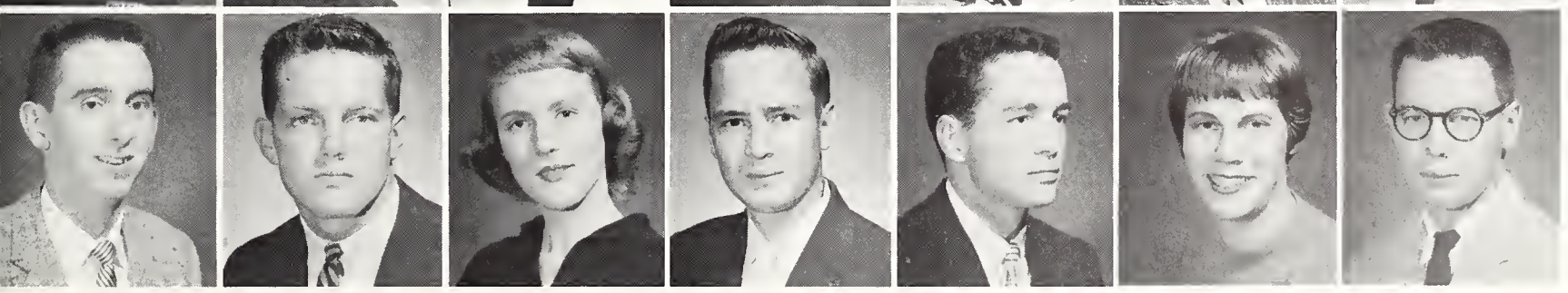

Joseph C. Daly
Dennis E. Damon
Karen M. Damson
Kay Eugene Dana
Tom E. Davidson
Frances A. Davis
Jon P. Davis

Sophomores

Edwina J. Dawson
Tom H. Dawson
Harold Fred DeBolt

Joe Dereemer
Donald H. Dickey
Harley M. Dietz
Lynn A. Dimond

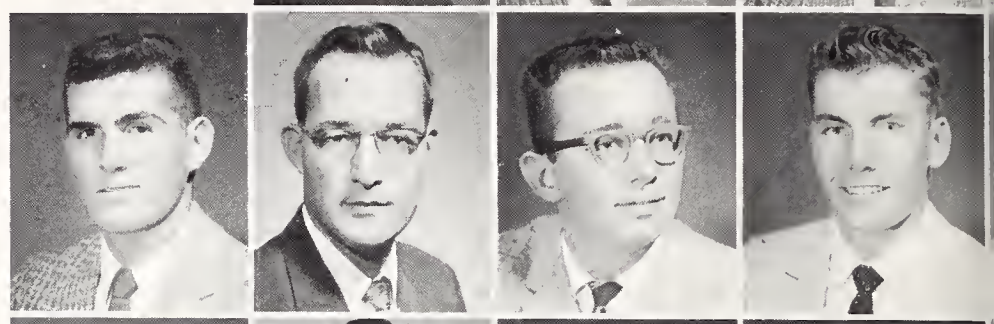

Jerry B. Dixon
Bruce C. Dodge
Joseph W. Dolezalek
Carole L. Donley

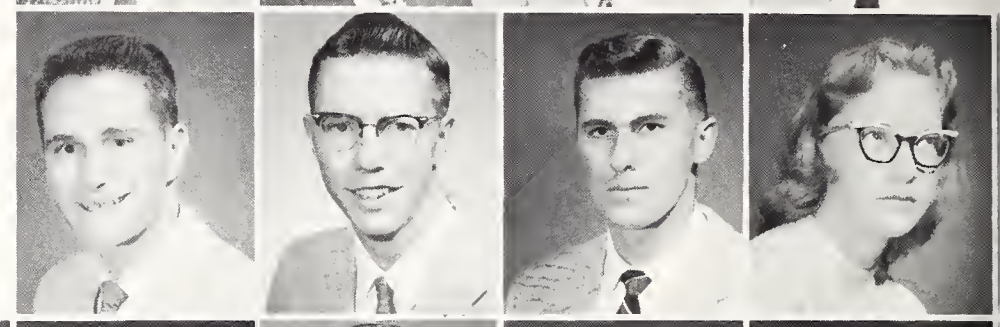

John P. Dornan
Dave L. Dotson
Jim W. Doughty
Ronald A. Douglas
Marsha J. Drake

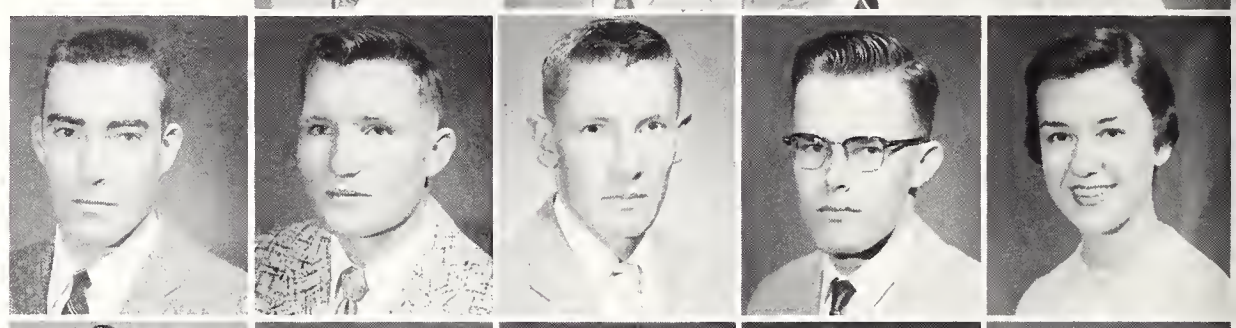

Glen T. Dunning
C. Richard Dunrud
Joyce E. Dykins
Cleta B. East
Anton F. Eilers

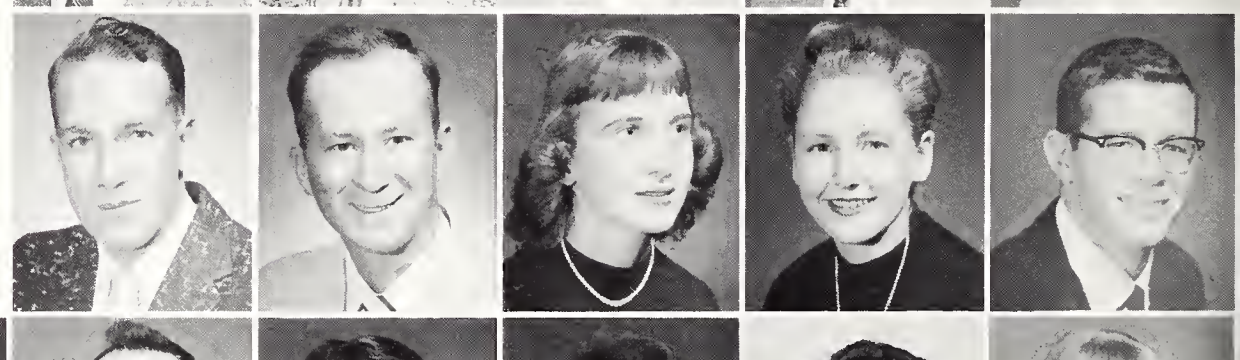

Thomas J. Elbrecht
James R. Elliott
Hugh Ellis
Janet L. Ellis
Janice K. Elmer
K. Christine Erickson

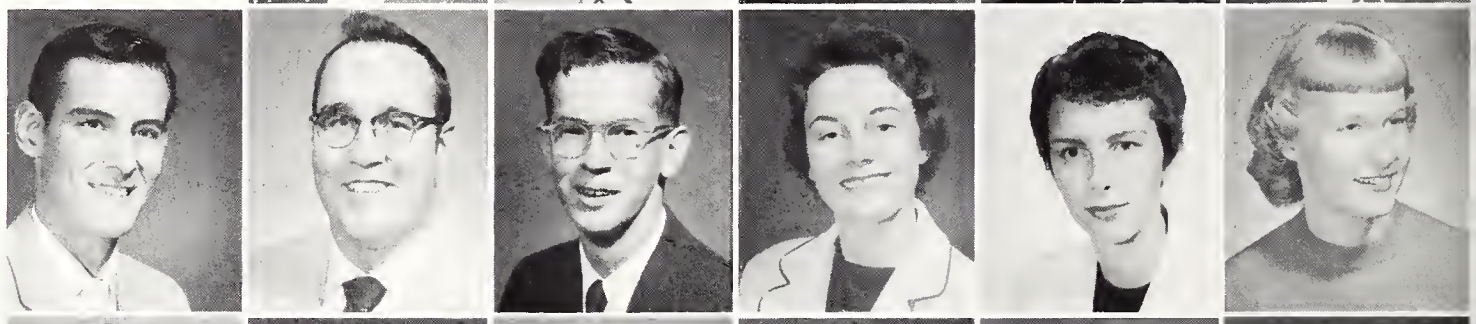

Karin E. Erickson
Lynn Evans
Medora Eyre
Thomas F. Fabricius
Helen Marie Facinelli
Harold D. Fanning

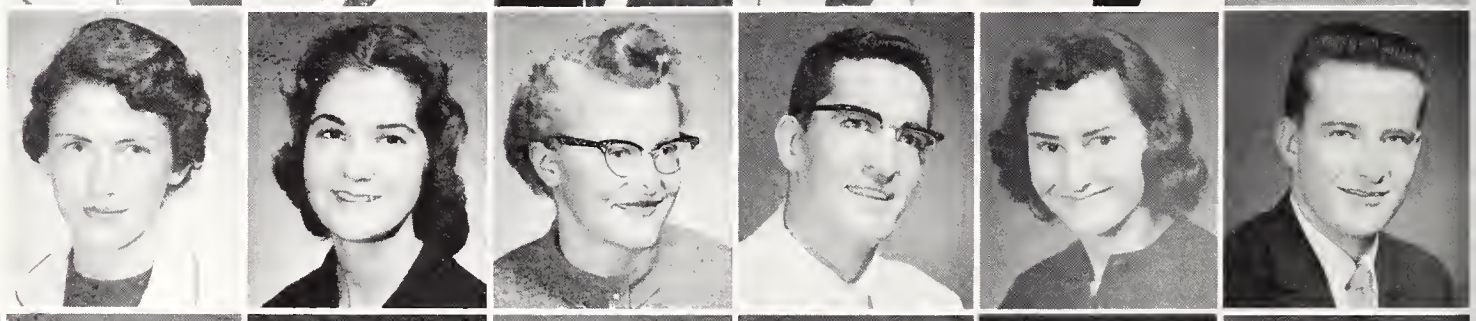

Sandra L. Faus
James W. Ferris
Harriet M. Fletcher
Richard M. Finnerty
Richard Pat. Fitzgerald
Robert L. Floth
Mary Lou Foreman

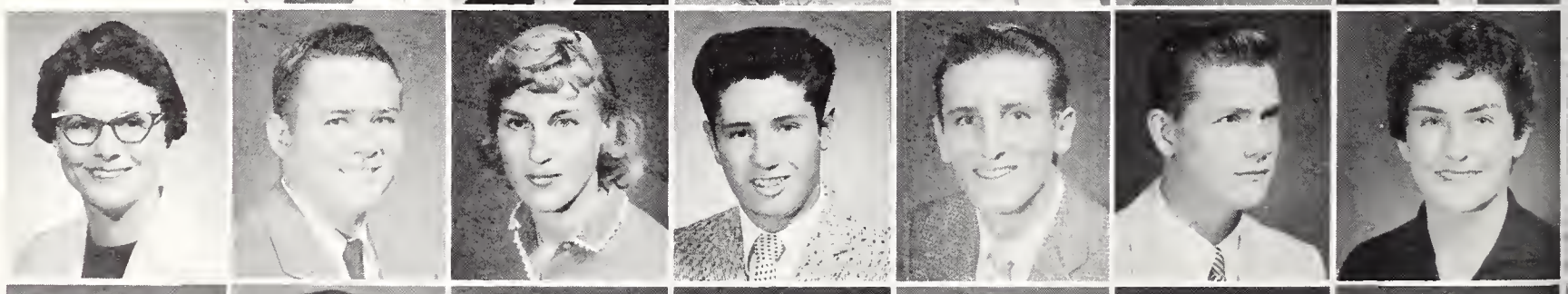

Garth H. Foster
James A. Fox
Gary V. Francis
Roberta G. French
James E. Fritz
LeRoy J. Gabriel
Hal Arch Gardner

Sophomores

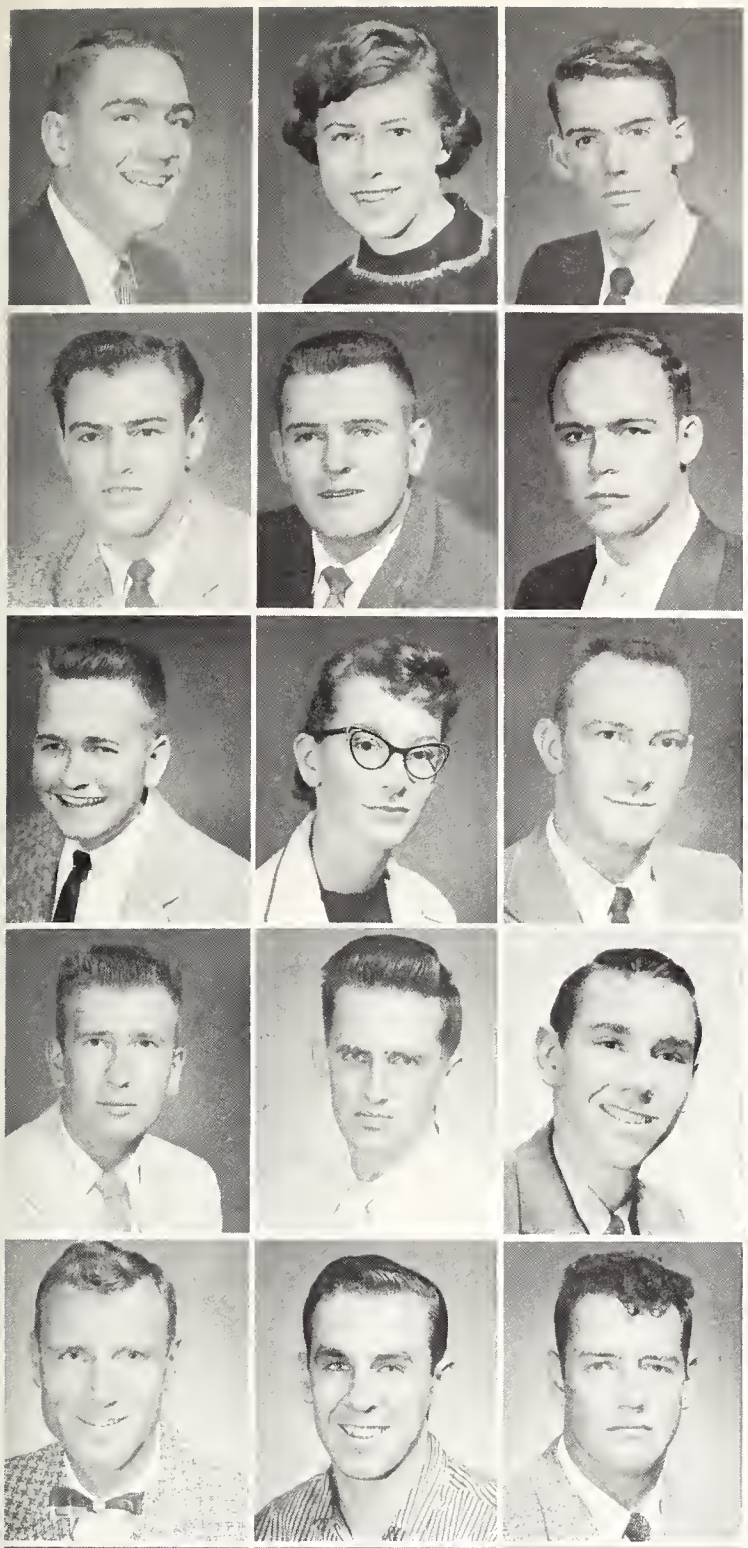

Ronald J. Gardner
Patricia L. Garrison
Robert Porter George

Angelo A. Georgeios
William G. Gerrard
John D. Giesler
Glen Jon Gilbert

Nicholas W. Gill
Claudia J. Gillette
Marion E. Gilmore, Jr.
Rodney E. Girmus

Dan A. Glandt
Donald N. Glass
Larry Godfrey
Richard W. Godfrey
Alfred I. Goetz

William H. B. Graves
Don R. Gray
Paul D. Gray
William D. Green
Phillip G. Gunsalus

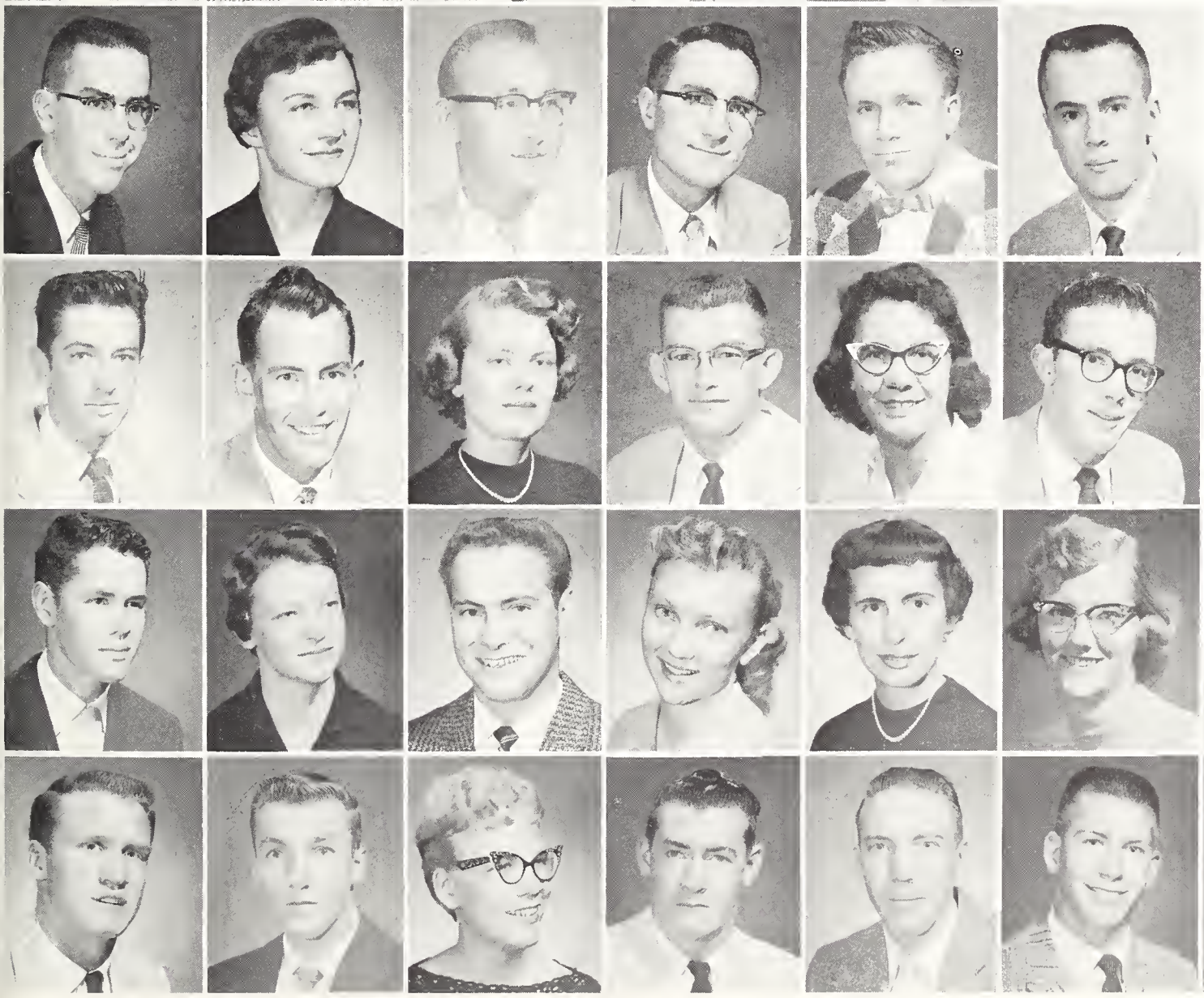

Earl E. Guthrie
Hilda Jane Hageman
Robert E. Hagestad
Jack R. Hahn
Alan R. Hanesworth
Richard D. Hanly

Sam A. Hannas
Peter M. Hansen
Sandra J. Hansen
Arnold I. Hanson
Dorothy L. Hanson
Richard W. Harsh

Richard William Hart
Nancy Jean Hartwell
Danny Gust Hatanglas
Caroline J. Haun
Mary Ann Havrilo
Margaret I. Hays
Jerry L. Heinbaugh

Charles E. Hejde
Ralph E. Helmer
Janet E. Henberg
Richard R. Heston
Leon R. Hetherington
John B. Hettrick
John W. Hickman

Sophomores

Darrell L. Higgins
Joan L. Hill
Karen K. Hillman

Gwen Hillstead
Billie G. Hogue
Lucille E. Holgerson
Myra Lou Holmes

Robert A. Hopkins
Barry J. Horn
Claudette N. Horton
Donna J. House

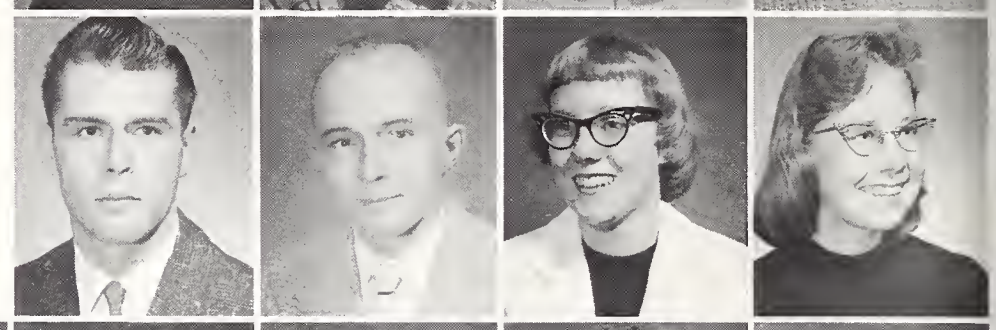

Richard L. Howard
Ronald R. Howe
Venita R. Hubbs
Myrtis L. Huff
James N. Hunter

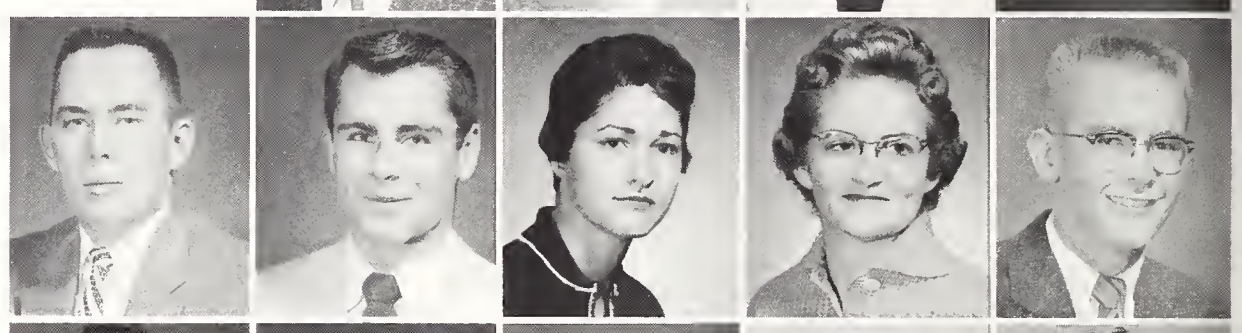

James Huntley
Ann E. Hurtt
Kenneth R. Jacobson
Richard A. Jacobson
Kanaan Faras Jajeb

Sig. W. Jansen
Phil E. Janssen
Edward M. Janulewicz
Evelyn M. Jelaca
George Peter Jelaco
Philip B. Jenny

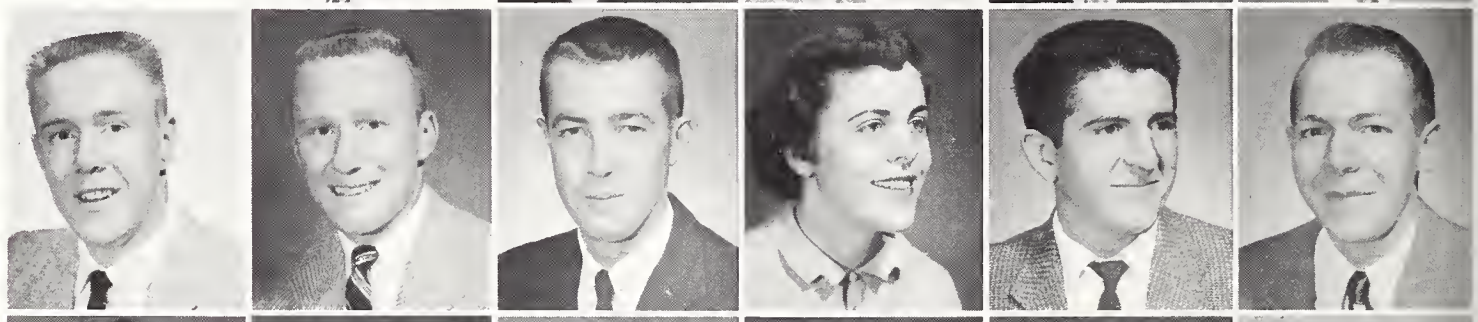

Kay Ann Jensen
Sharon Kaye Jiranek
Donna D. Johnson
Nelson R. Johnson
Patrick H. Johnson
Wayne A. Johnson

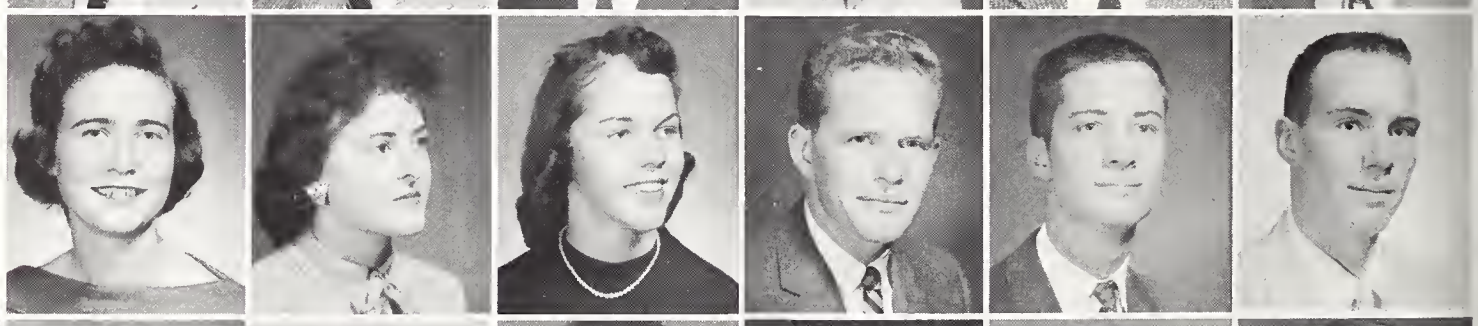

Nelson B. Jones, Jr.
Robert D. Jones
Sharon K. Jones
Max A. Kaser
Gerald M. Kaufmann
Paul J. Kawulok
Nancy Joyce Keener

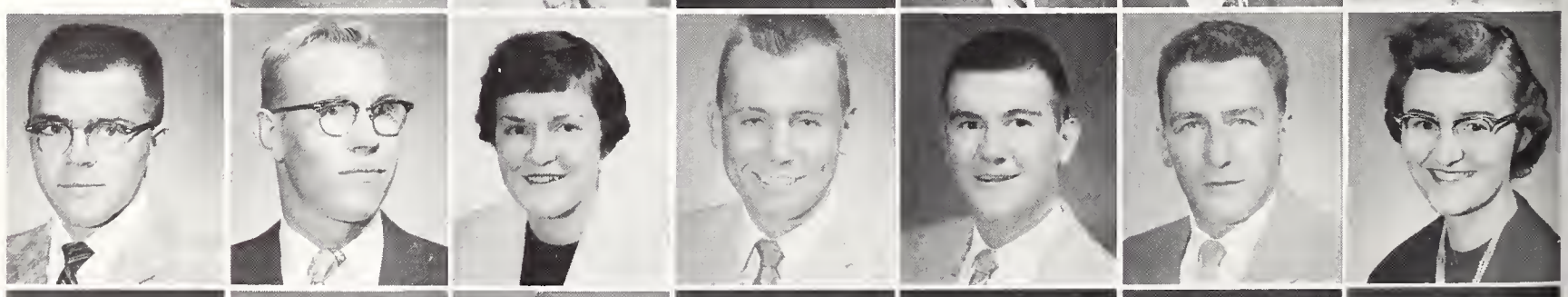

Carolyn K. Kelley
Kay J. Kepler
Sally A. Kidd
Alvin D. Kilmer
Karcin R. Kilmet
Margaret M. Kinder
Carol A. King

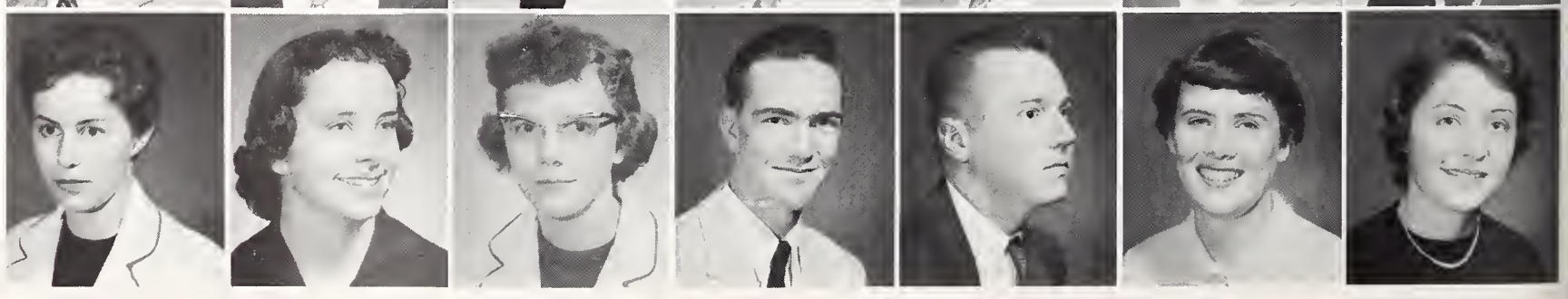

Sophomores

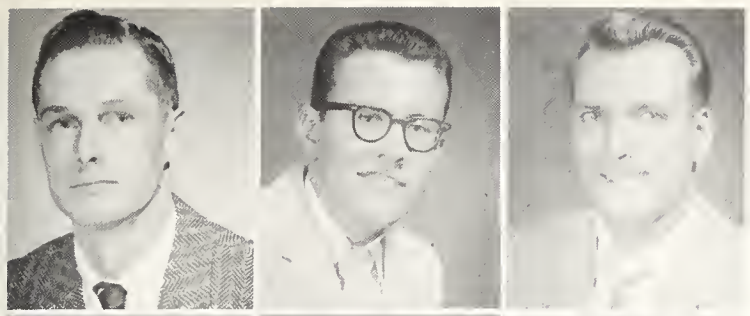

James H. King
James R. King
Calvin R. Knotts

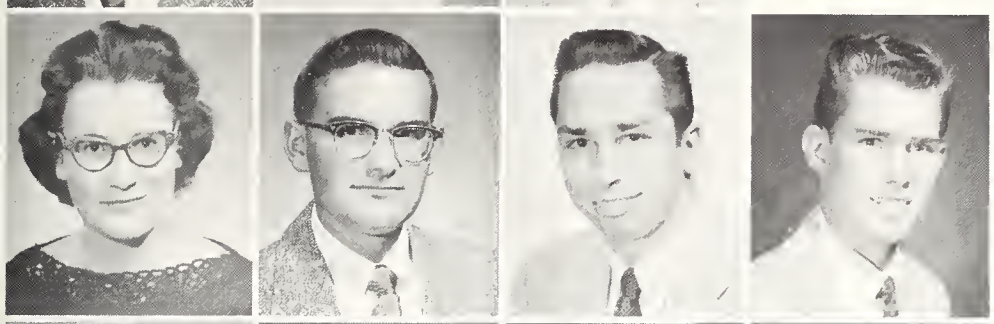

Susan K. Knouse
Charles A. Knowlton
Robert R. Kogel
John E. Korhonen

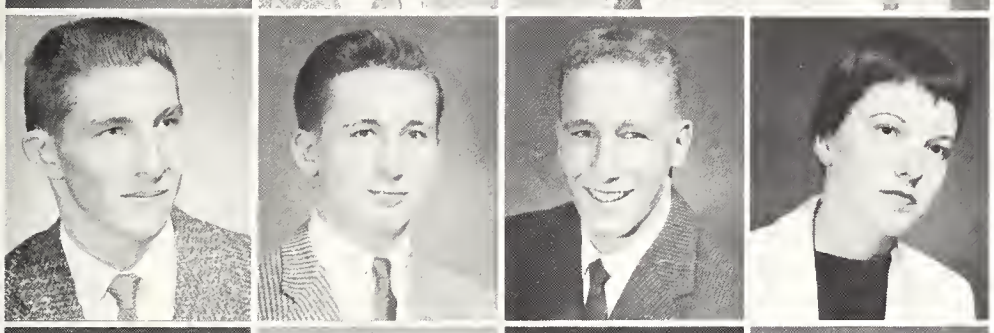

Harry R. Krausman
Robert F. Krichbaum
Dietrich Kroger
Helen M. Kukowski

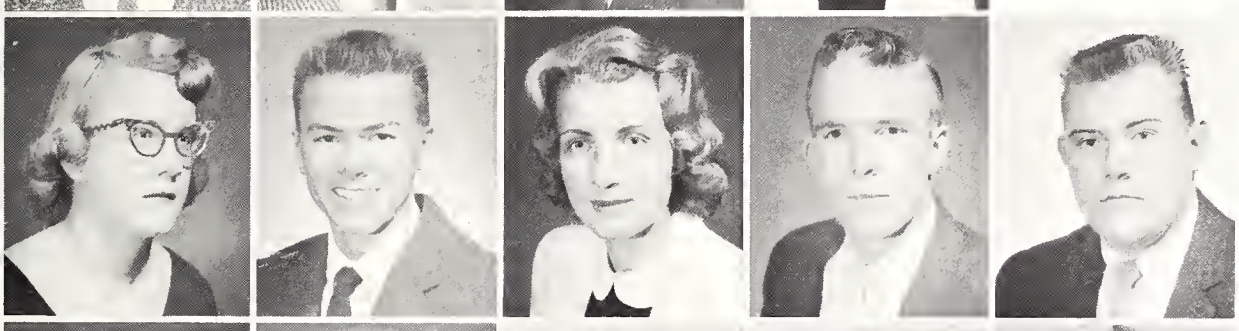

Kathryn E. Kurtz
Thomas O. Kuypers
Ingrid E. Lacis
David G. Laird
Gerald R. Lamb

Jeanne C. Lamb
Pat J. Lambert
Edith M. Langendorf
Linda Sue Lantz
Colleen R. Larson

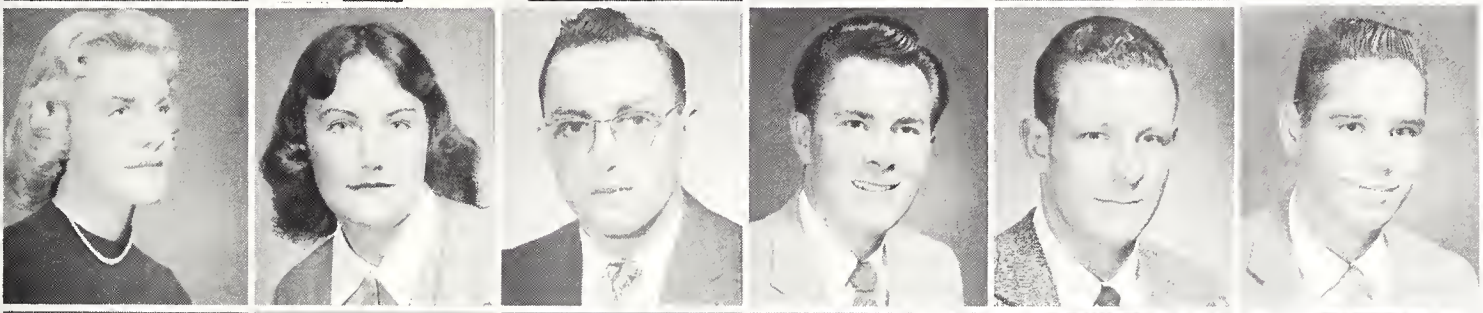

Linda L. Larson
Marie Y. Larson
Larry D. Lawrence
Robert C. LeFaivre
Harold D. Leister
Melville L. Lemon

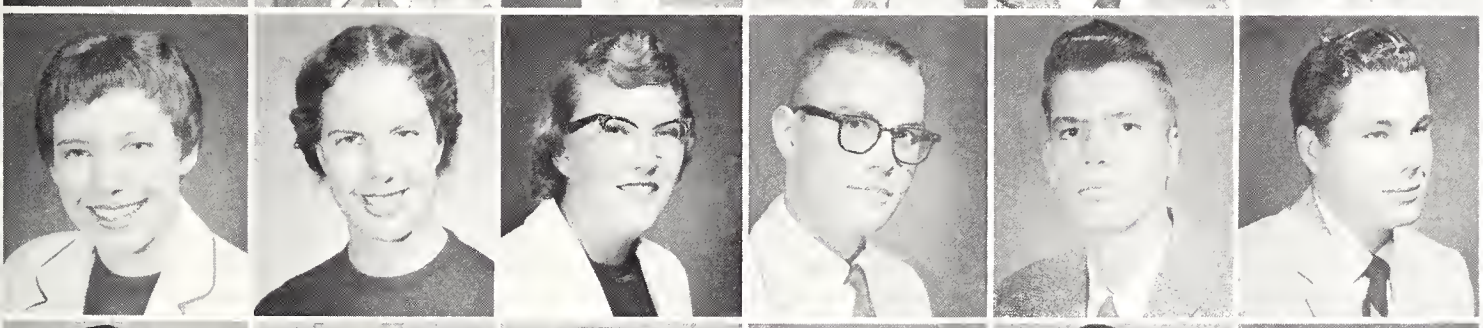

Joyce Elaine Lester
Clytie J. LeVasseur
Linda M. Linnett
Don H. Little
Chuck L. Lloyd
John C. Lokken

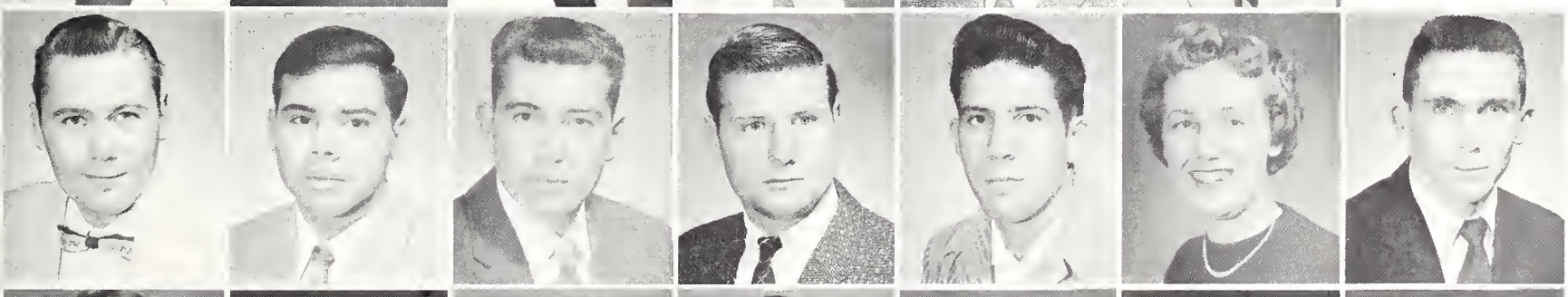

Gilbert V. Long
Joaquin Lopez
Anthony Lucero
William H. Lutz
Arthur J. Lyke
Sharon L. Lynn
Gary E. Lyon

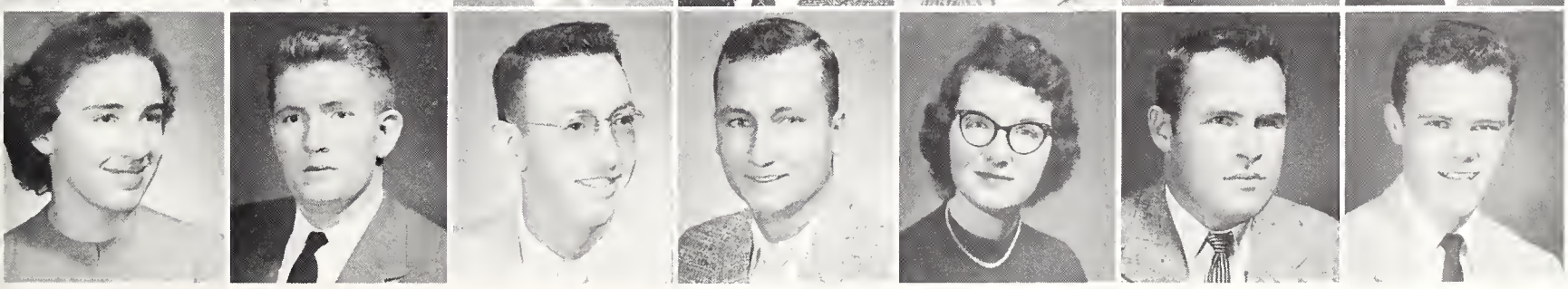

Beverly McCleave
Angus McColl
John D. McCormick
Clyce McCullough
Patricia L. McDonald
Jack McGarvey
Mick P. McGrath

Sophomores

Arthur J. McKee
Leonard C. McVay
Marilyn MacPhee

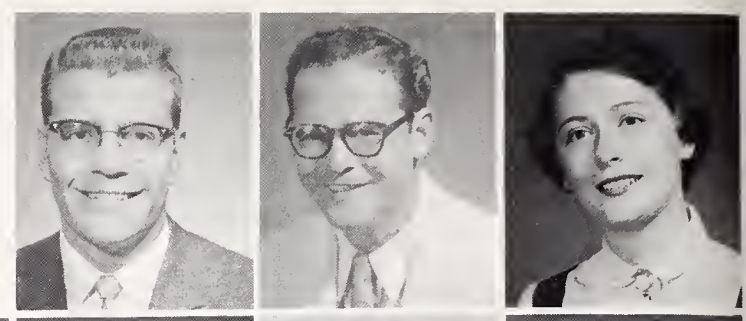

Earl K. Madsen
Ernest R. Manewal
Larry J. Manion
Susan D. Mansell

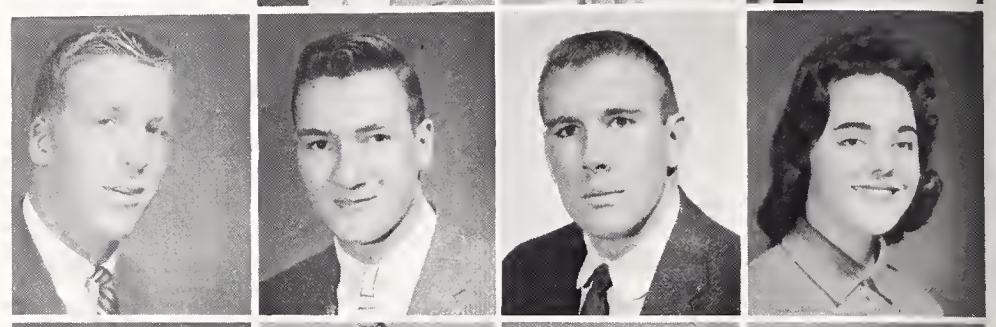

A. Marvin Marcus
Claude W. Marton
Bill Matheson
Robert Matthews

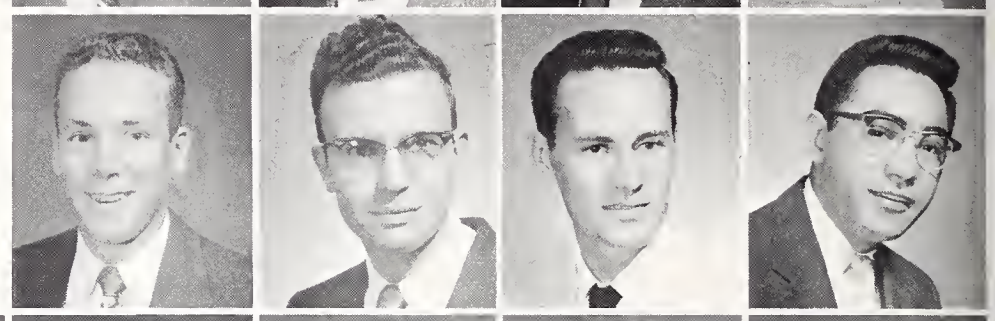

John W. Maxwell
Lucille J. Mayland
Welton F. Merry
Connie J. Millard
Harry M. Miller

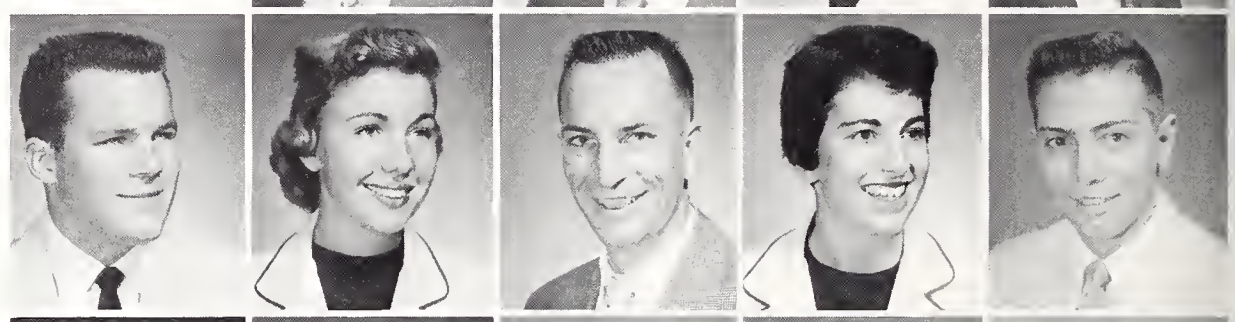

James E. Miller
Doug A. Misner
Robert C. Moats
Shirley L. Moedl
James P. Morell

Ronald L. Morey
William R. Morey
Clarence J. Morley
Jayne Moseley
George Q. Moses
James A. Moyer

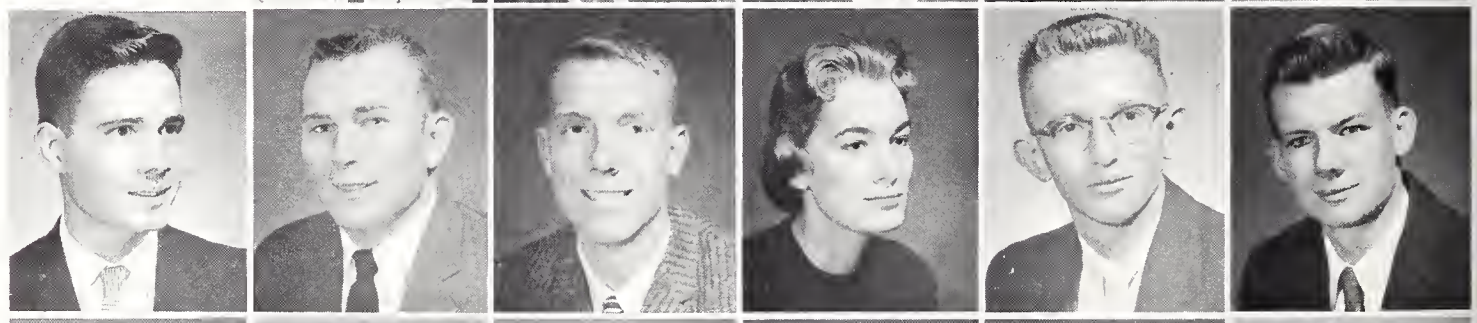

Stanley G. Murdock
John W. Myers
Frank E. Nichols
Kenneth V. Noble
Joan C. Norton
Antone F. Novak

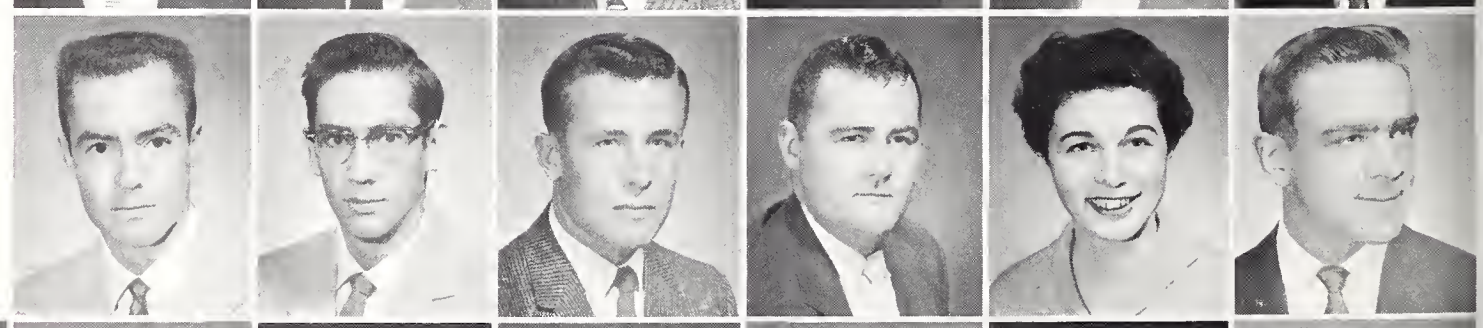

James A. Nye
Arthur M. Nyquist
Robert O'Farrell
James Orr
Don H. Orr
Judith L. Packman
Ed M. Padgen

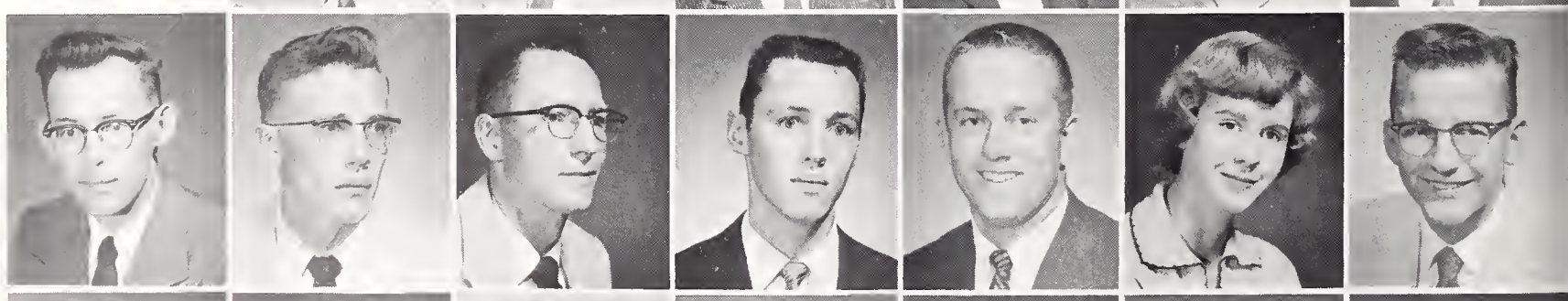

Vernon Palmour
L. Lyn Parsons
Kathleen Patik
Kenneth H. Paul
Edward Pearson
David B. Peryam
Evelyn I. Peters

Sophomores

Charles A. Petersen
Aldeen C. Peterson
Jayne L. Peterson

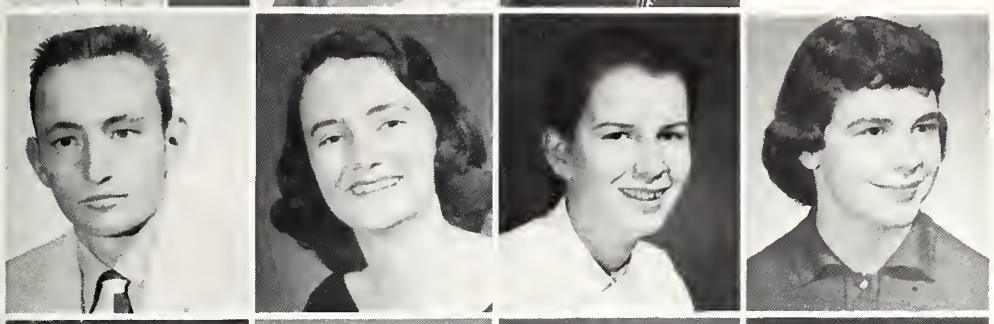

Lyle D. Peterson
Nancy Gene Peterson
Nancy A. Petrick
Shirley J. Phillips

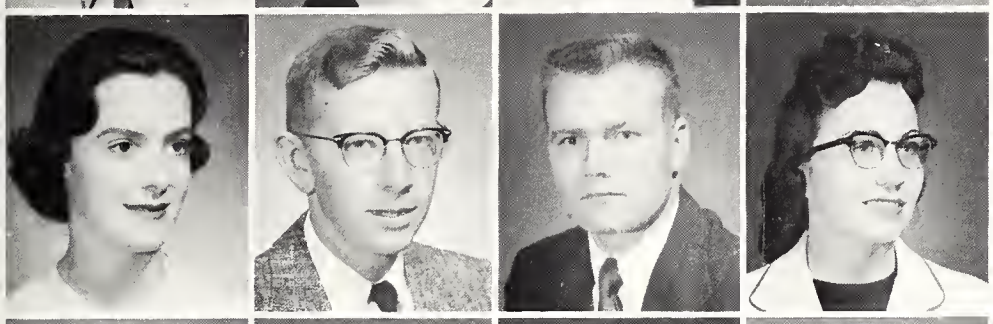

Sandra L. Pieramont
Gary L. Pierce
Don A. Porter
Donna M. Preis

Dick L. Price
Richard W. Pullum
Milton H. Quinn
Marian P. Rahonce
Max W. Rardin

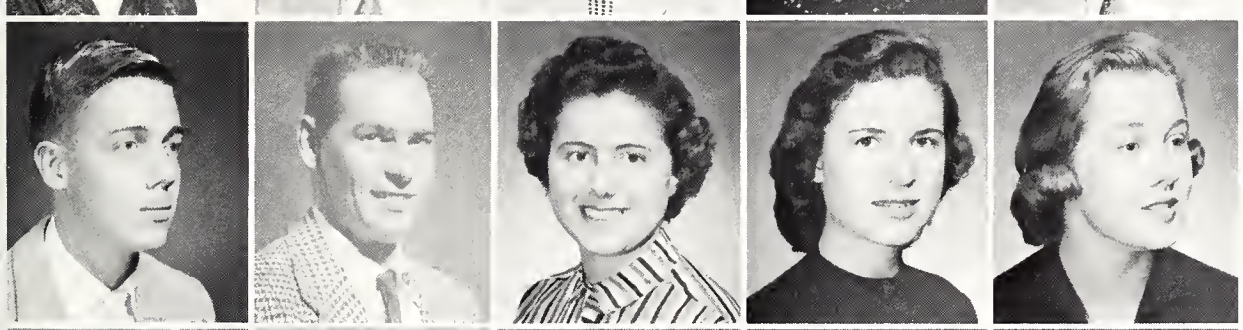

Carl A. Rasmussen
John D. Raymond
Marlene M. Rein
Elaine M. Reinke
W. Joan Renkel

Carol A. Richard
Harry M. Richardson
Jack A. Richmond
Jane Richmond
Richard J. Ries
Edgar A. Rikmanis

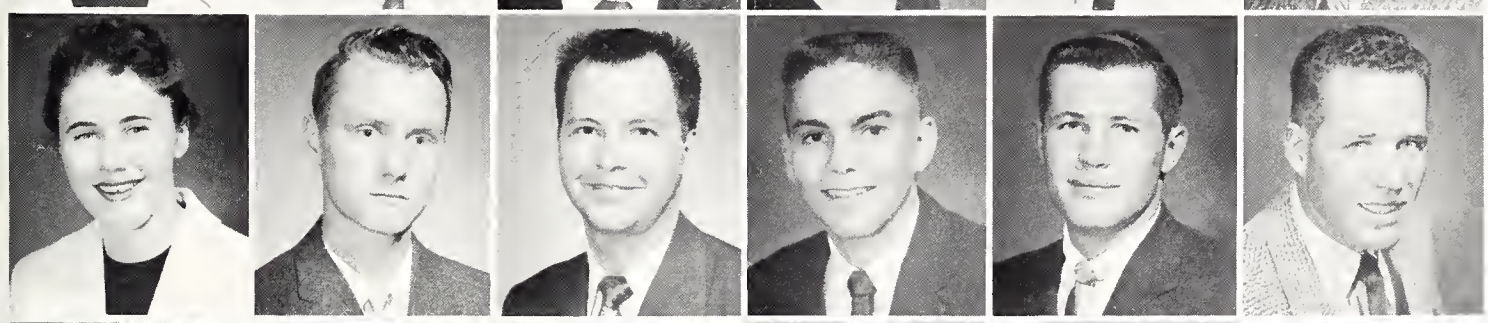

Barbara K. Riley
Richard L. Rininger
William A. Rizzi
John Patton Robb
Bennett B. Robbins
Donald G. Roberts

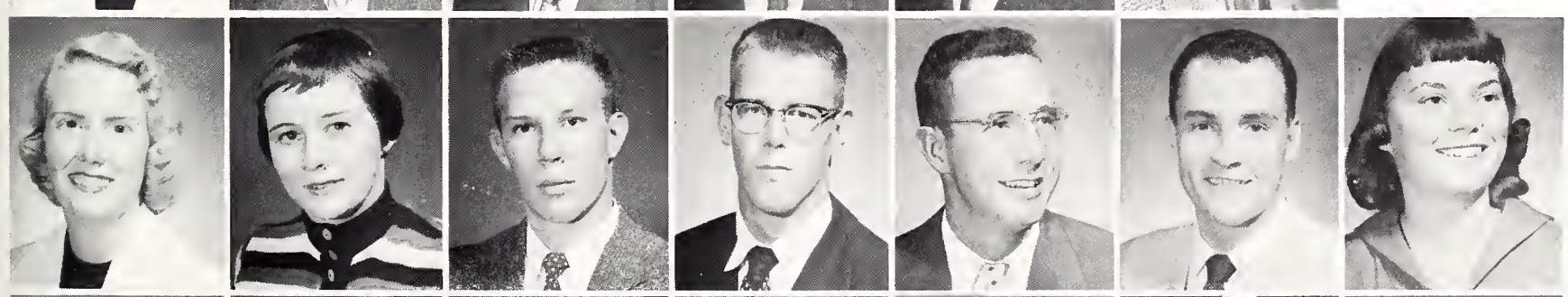

Nancy J. Roderick
Mary Amy Roe
Harold F. Ross
Robert E. Royer
Ben R. B. Ruehr
V. Gene Rufi
Judith E. Rush

Don S. Sailors
Judy Sampson
Ronald R. Sandberg
M. Korine Sandmon
Raymond A. Sarcletti
Dick H. Saul
Robert L. Savidge

Sophomores

Winifred N. Sawaya
Dallis B. Saxton
Carla Lou Schad

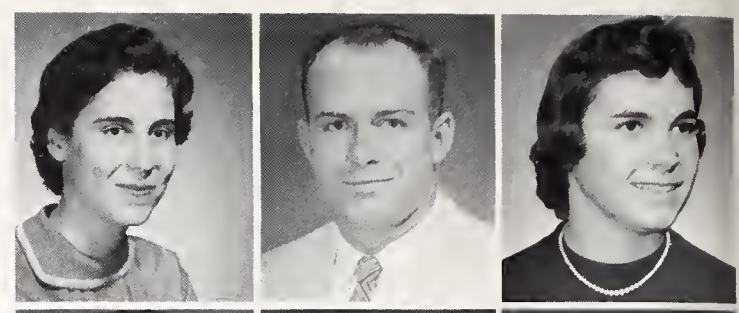

Mary J. Schlaikjer
Richard D. Schuck
Carl Vincent Scott
Richard E. Scott

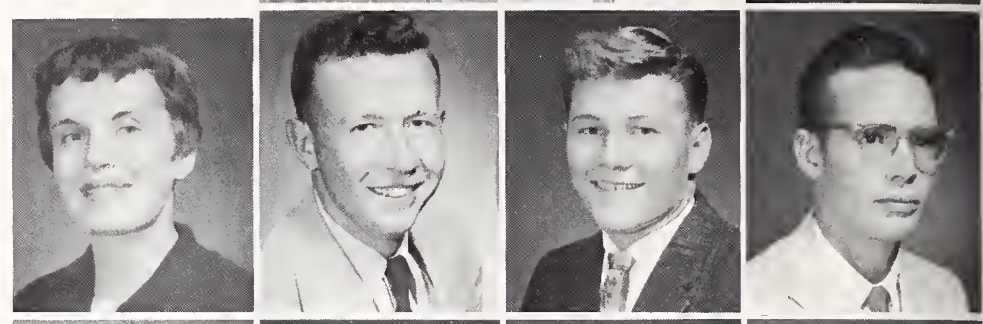

William G. Scott
Janet R. Seibert
Douglas D. Sessions
John C. Shaffer

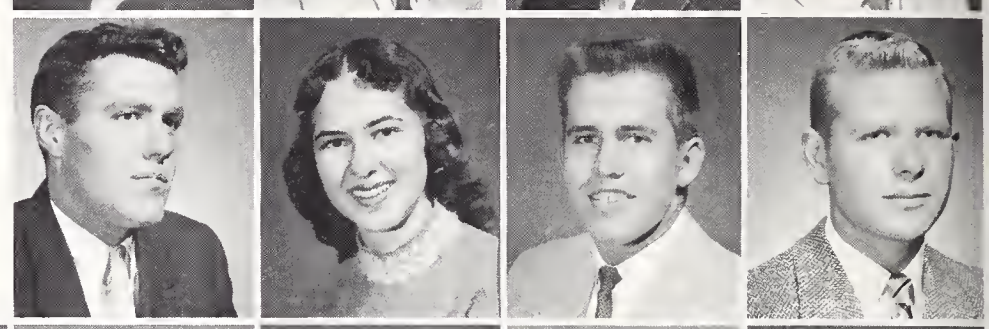

William A. Shaffer
James Harold Shawoer
Glen Aldrige Shelton
James R. Shepherd
Gordon K. Shipp

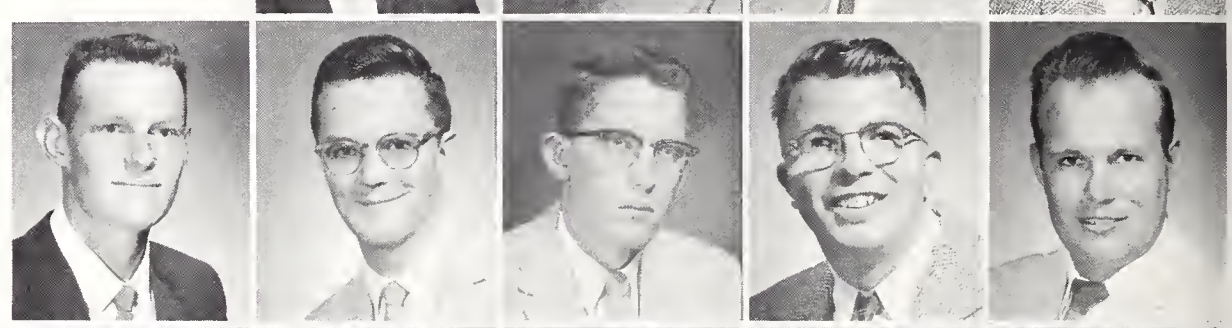

Dwain Clifford Sims
Jay D. Siren
Doris R. Sixta
Irvin W. Skelton
Forrast L. Skretteberg

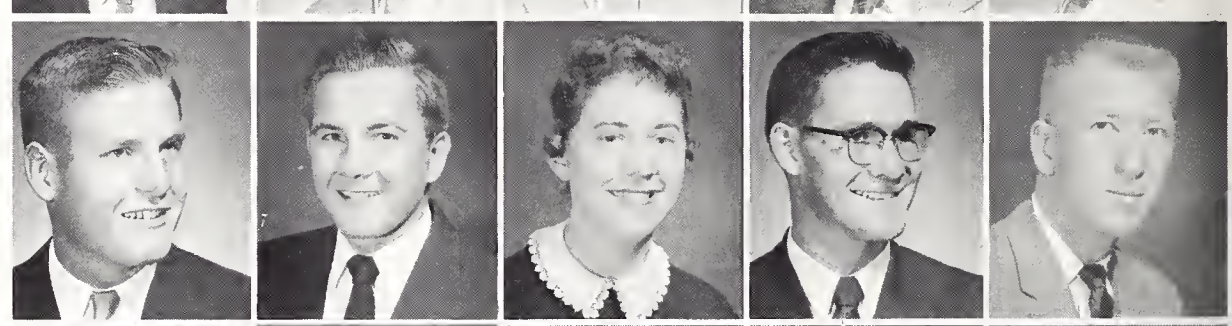

Nancy L. Skyles
Delmar L. Slagle
Steven T. Smith
Donald O. Sommers
Ellen Sheridan Spear
Ramon Z. Spiars

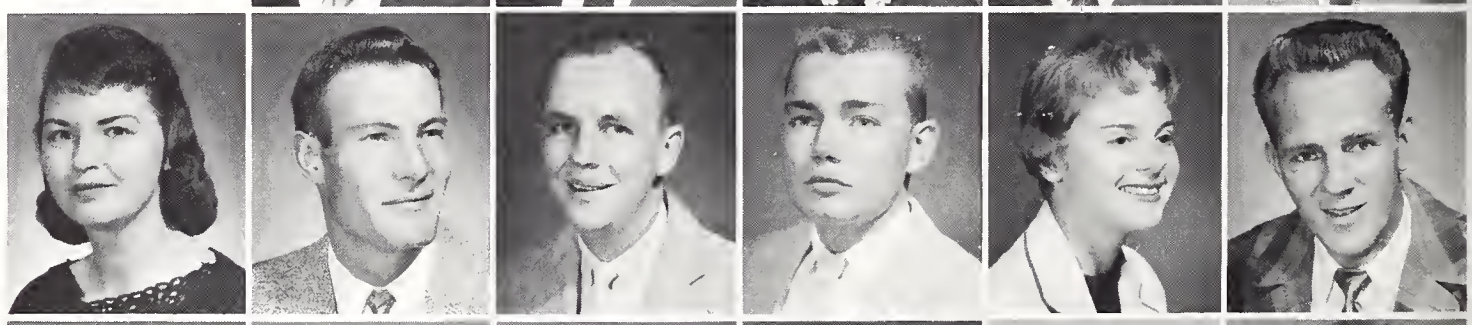

Carol A. Spreng
Donald L. Spradling
Steven L. Spiegelberg
Janice Marie Speers
Sarah K. Spann
Carol Jean Springen

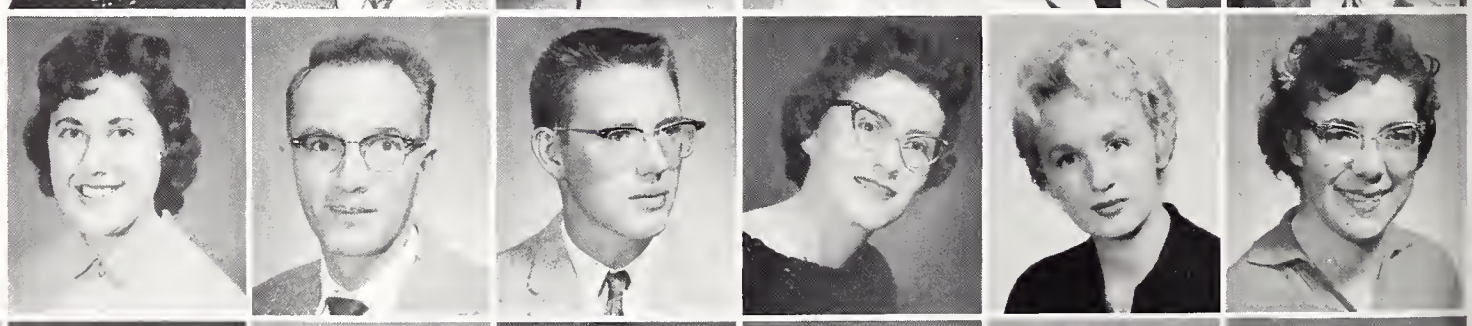

Dick F. Stanfield
Lois M. Stanfield
Jim L. Starks
Theda M. Start
Raymond M. Steege
Ethel Stevens
Franklin Morris Stofflet

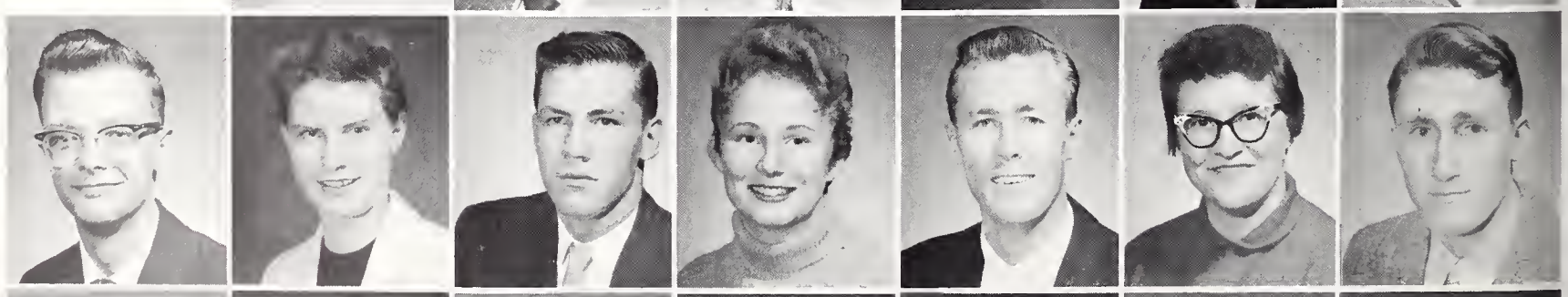

Craig L. Stump
James W. Stuart
Richard D. Sullivan
John Sundquist, Jr.
Nancy K. Suther
Joann C. Swindler
Robert D. Tate

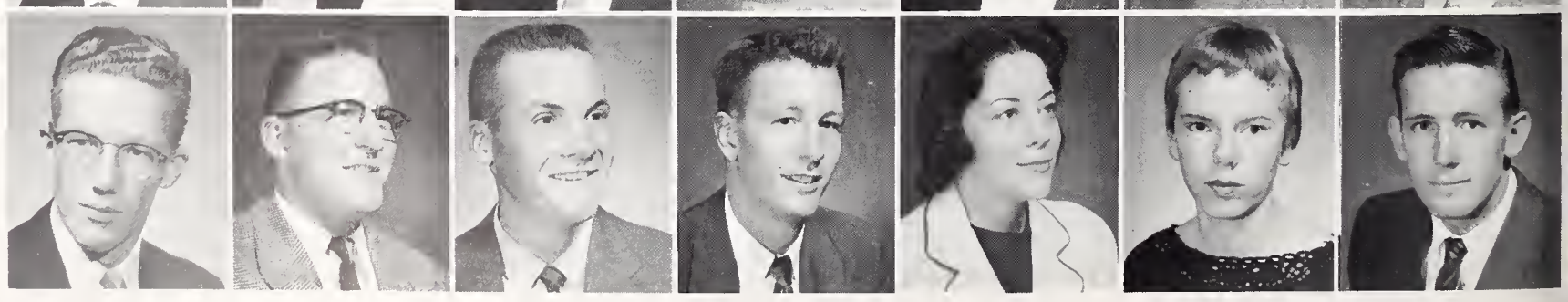

Sophomores

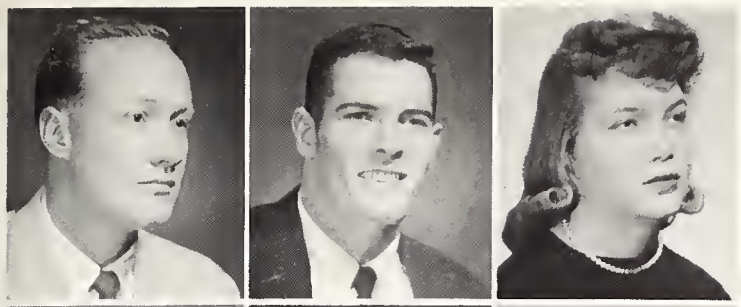

George C. Taylor
Herbert C. Taylor
Cleo. A. Terry

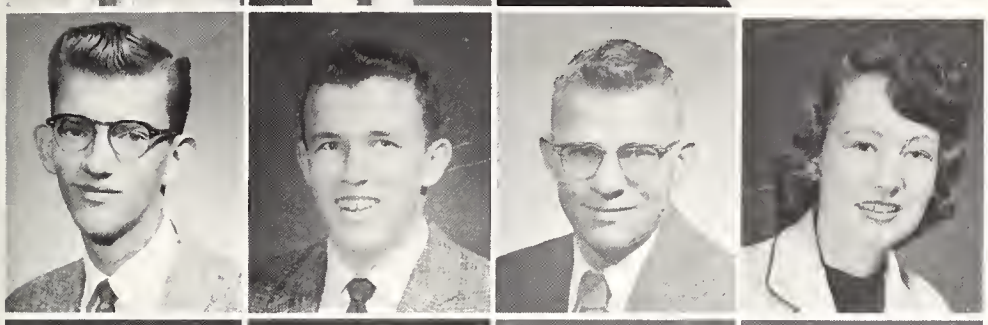

Gerald A. Teter
Robert G. Thompson
Thomas A. Thorson
Mary Lou Titensor

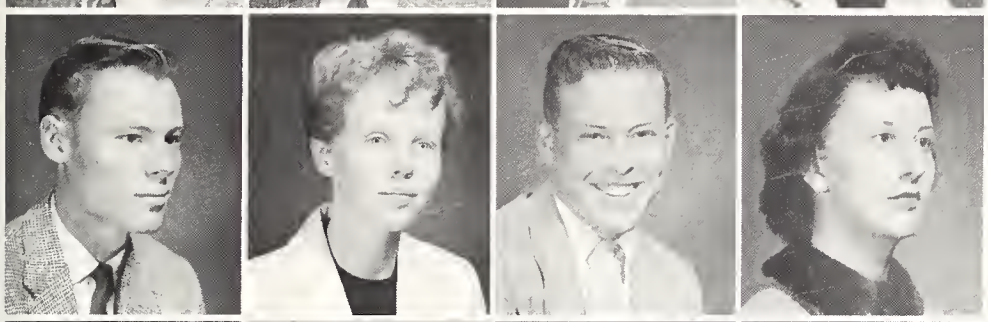

Gary Duane Toftely
Karen F. Towner
Glen J. Troyer
Mary Margaret Turpen

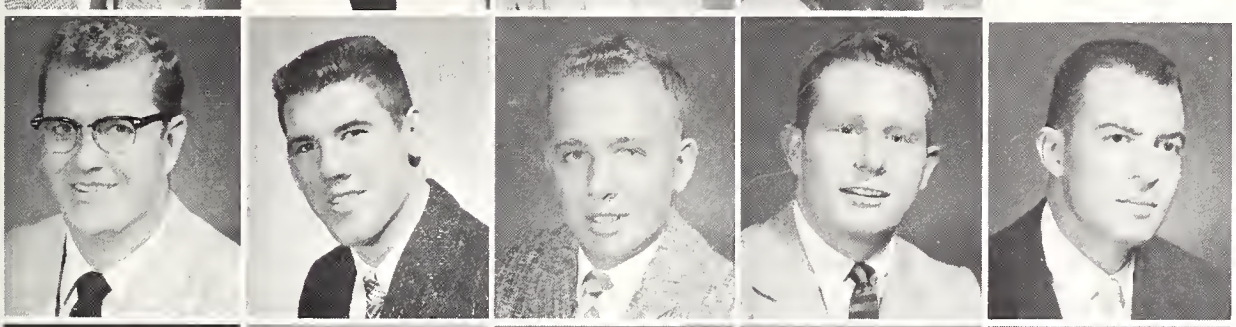

Elmer W. Underwood
Jon L. Van Cleave
James R. Vandel
Ron R. Vannelli
Vasil Vasileff

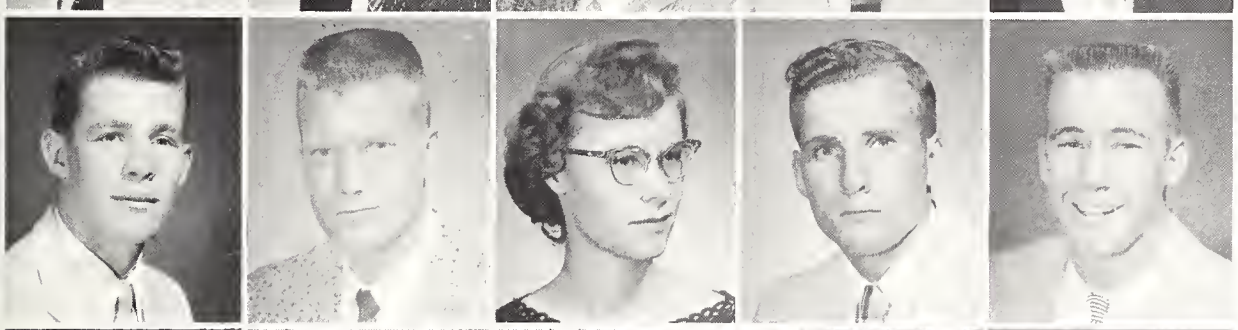

Stuart R. Veitch
Jon E. Verner
Nelda R. Vines
Raymond H. Vos
Wayne T. Voss

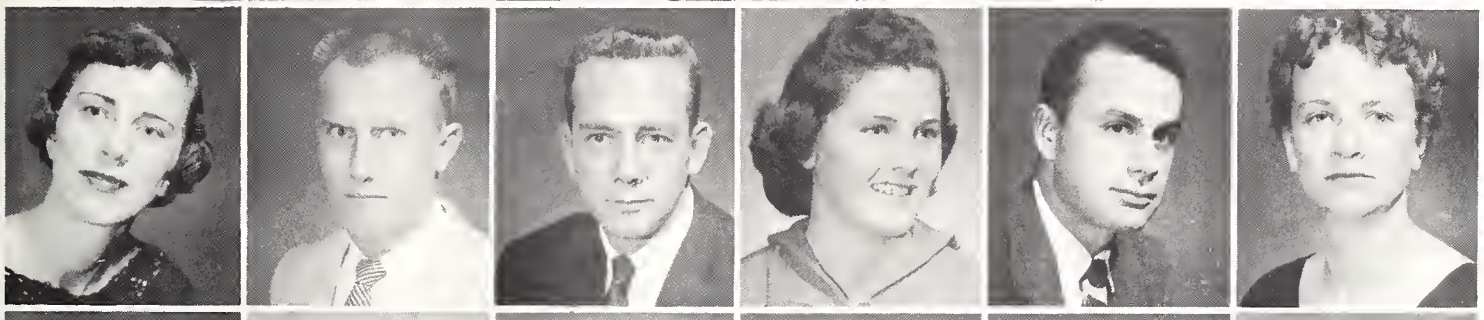

Wilma G. Wadsworth
Glen W. Walker
Robert F. Wallin
Donna M. Walter
Richard N. Walter
Delores Ann Walters

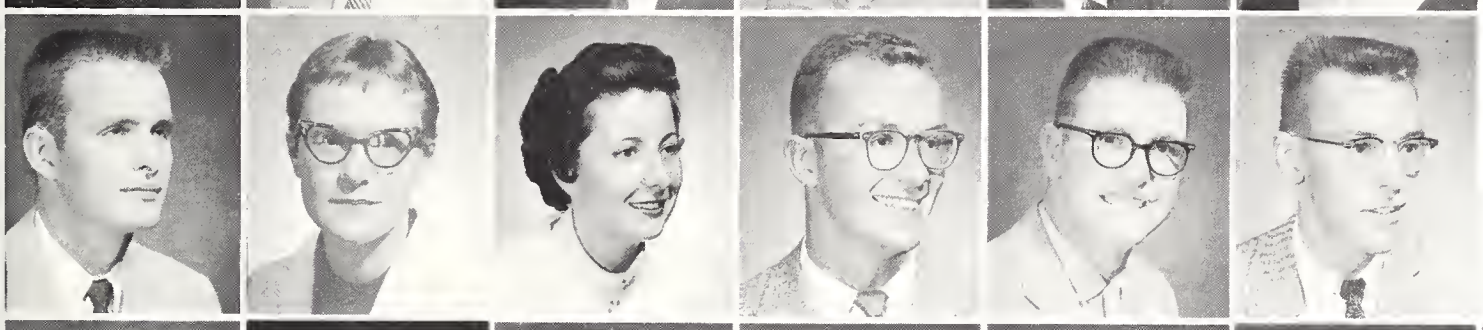

John D. Warburton
Edith Kay Waters
Sharon G. Waters
James G. Watt
Randall C. Webb
Duane Robert Weber

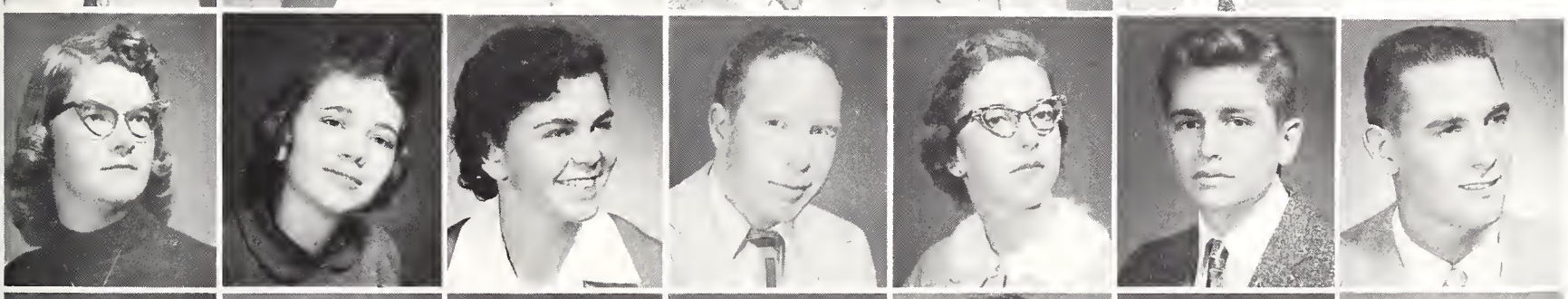

Joan C. Wellman
Earline E. West
Sue H. West
Kenneth D. Whipple
Joan B. Whisler
Jerry L. White
Loren S. Whitehead

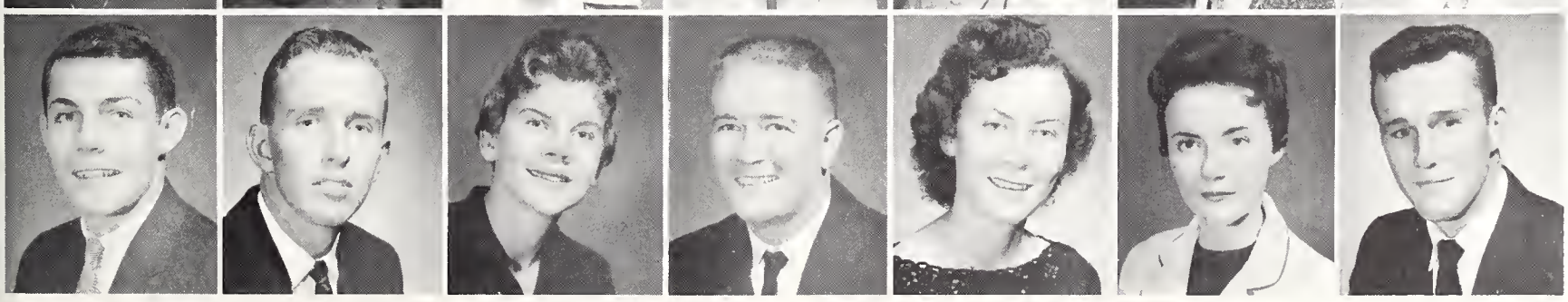

Rod G. Whitlock
Vincent L. Wibmer
Sue M. Wiley
Jerry D. Wilkinson
Donna June Williams
Joen K. Williams
Jerry L. Wilson

Sophomores

Patricia A. Wilson

Tom P. Wilson

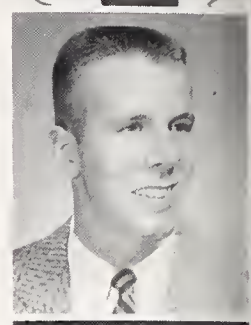

Amaryllis H. Winn

Everett W. Wombaker
John Leroy Wombaker

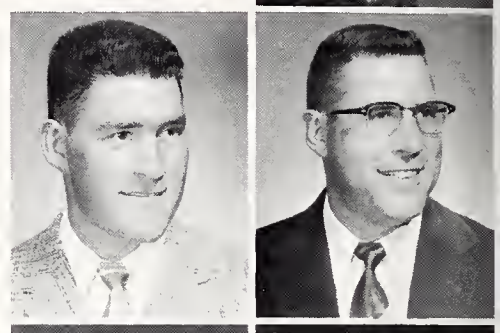

George Walter Wongwai
Richard T. Wood

Lee A. Wooderson
Muriel J. Woodworth

Wayne Richard Wright
Joanne O. Yant

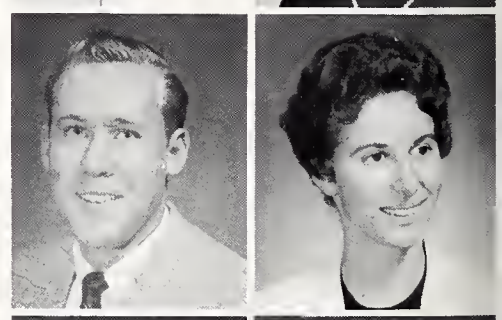

Francis J. Zahler
Frank O. Zuech

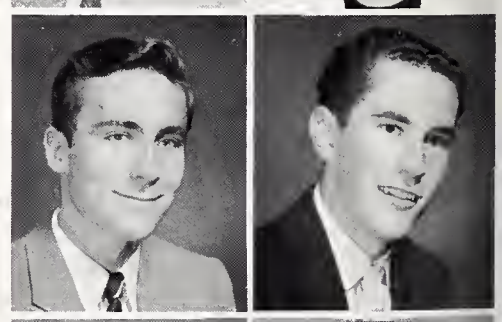

James O. Zane
Charles V. Zumo

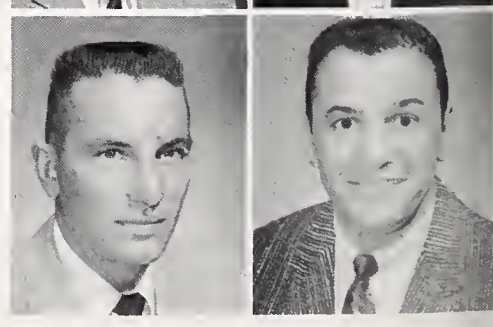

Freshmen

John P. Abernathy
Frederic H. Abeshima
John E. Ackerman
William Acton
Robert Albers
James J. Allen
Robert F. Almeida

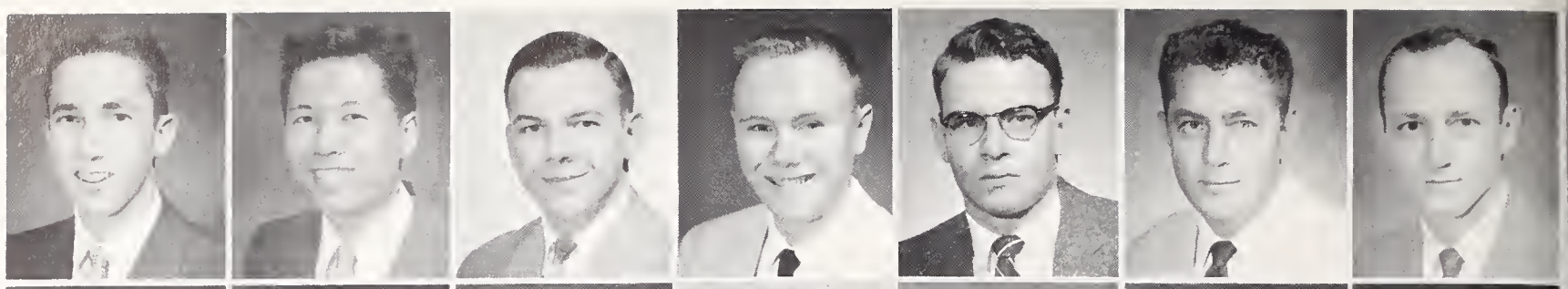

Don Anderson
Robert Anderson
Sam L. Anderson
Floyd D. Andrews
Rosalie Apodaca
Ann R. Armstrong
Betty Armstrong

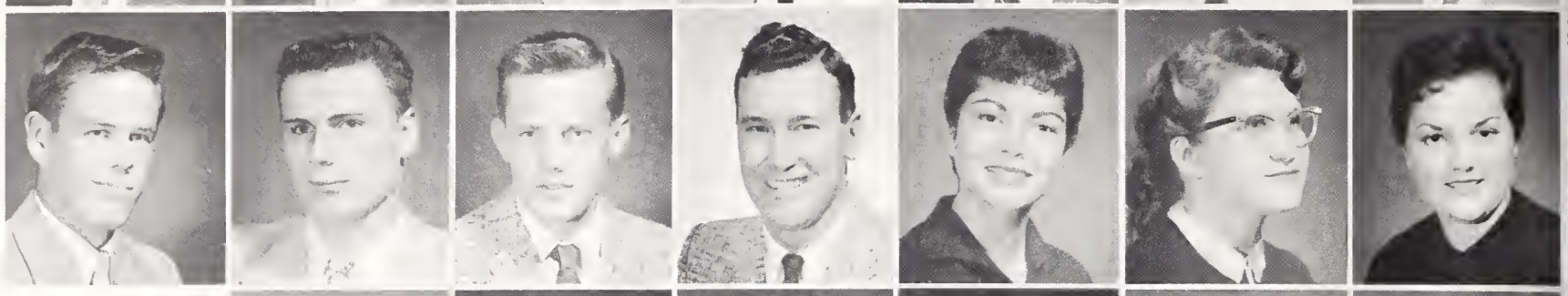

Larry L. Armstrong
Serena Armstrong
Loy A. Arnoldi
Richard S. Aro
Robert Arwood
Thomas Atkinson

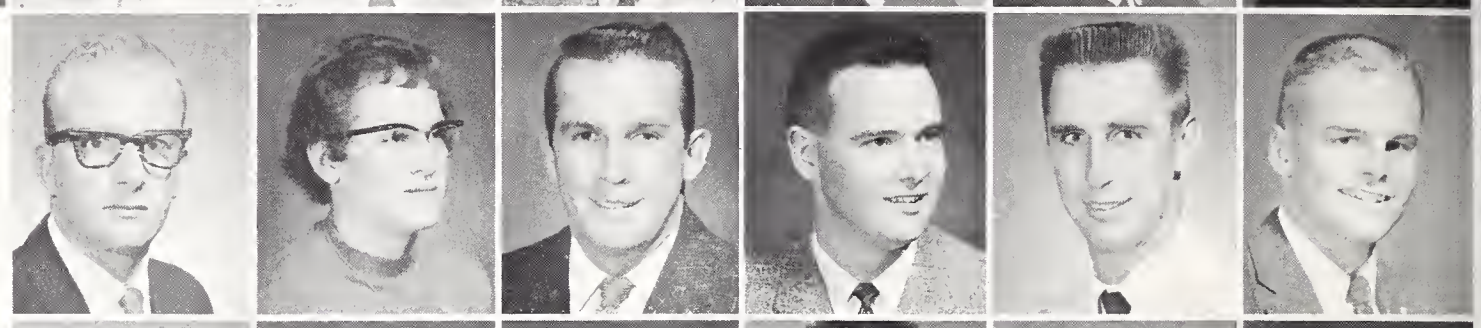

Mir Mohammad Ayub
Gary L. Babel
George W. Bagby
William M. Bagby
Michael R. Bailey
Robert D. Bailey

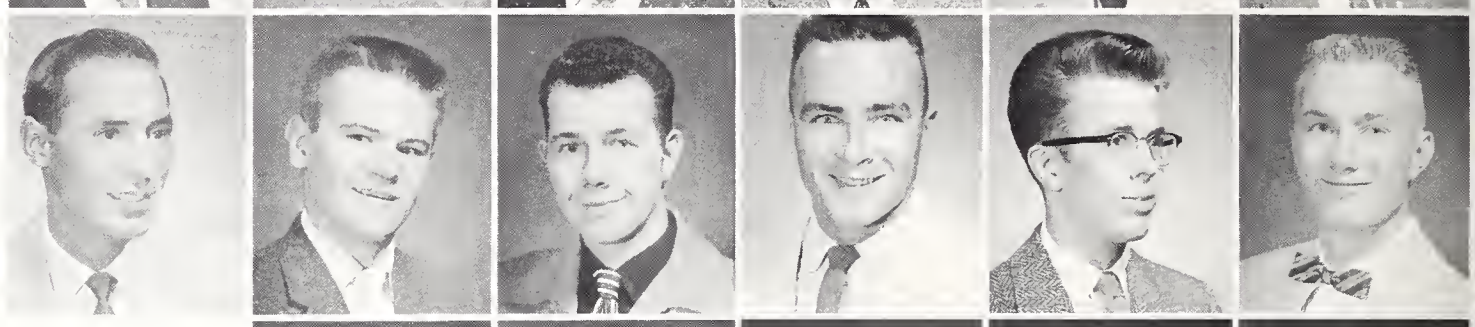

Margaret A. Baillie
Douglas F. Baird
Robert J. Baird
Mary Sue Baker
Michael J. Baker

Nancy A. Baker
William L. Baker
Richard E. Ballinger
W. Earl Barnes
Caryl M. Barrows

Delwin L. Bass
Allen S. Baumgartner
Beverly A. Beckstead
Max Beddes

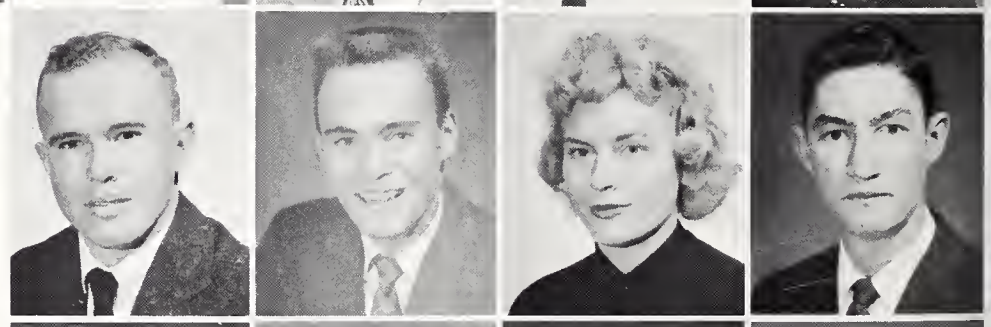

Patricia A. Beier
Charlene E. Bell
Linda M. Bell
Wilma L. Benintendi

Freshmen

Judith K. Benson
Paul Benzel
Lisa M. Berger

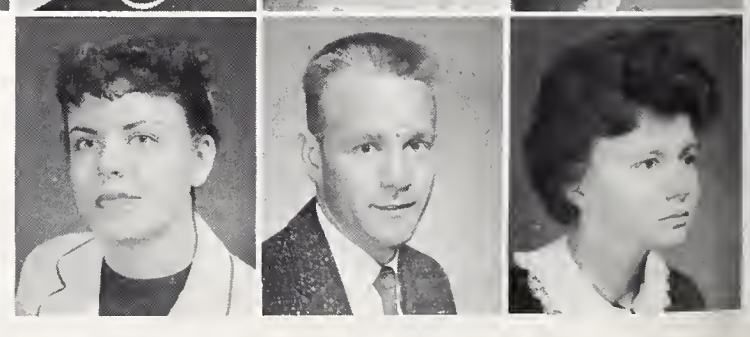

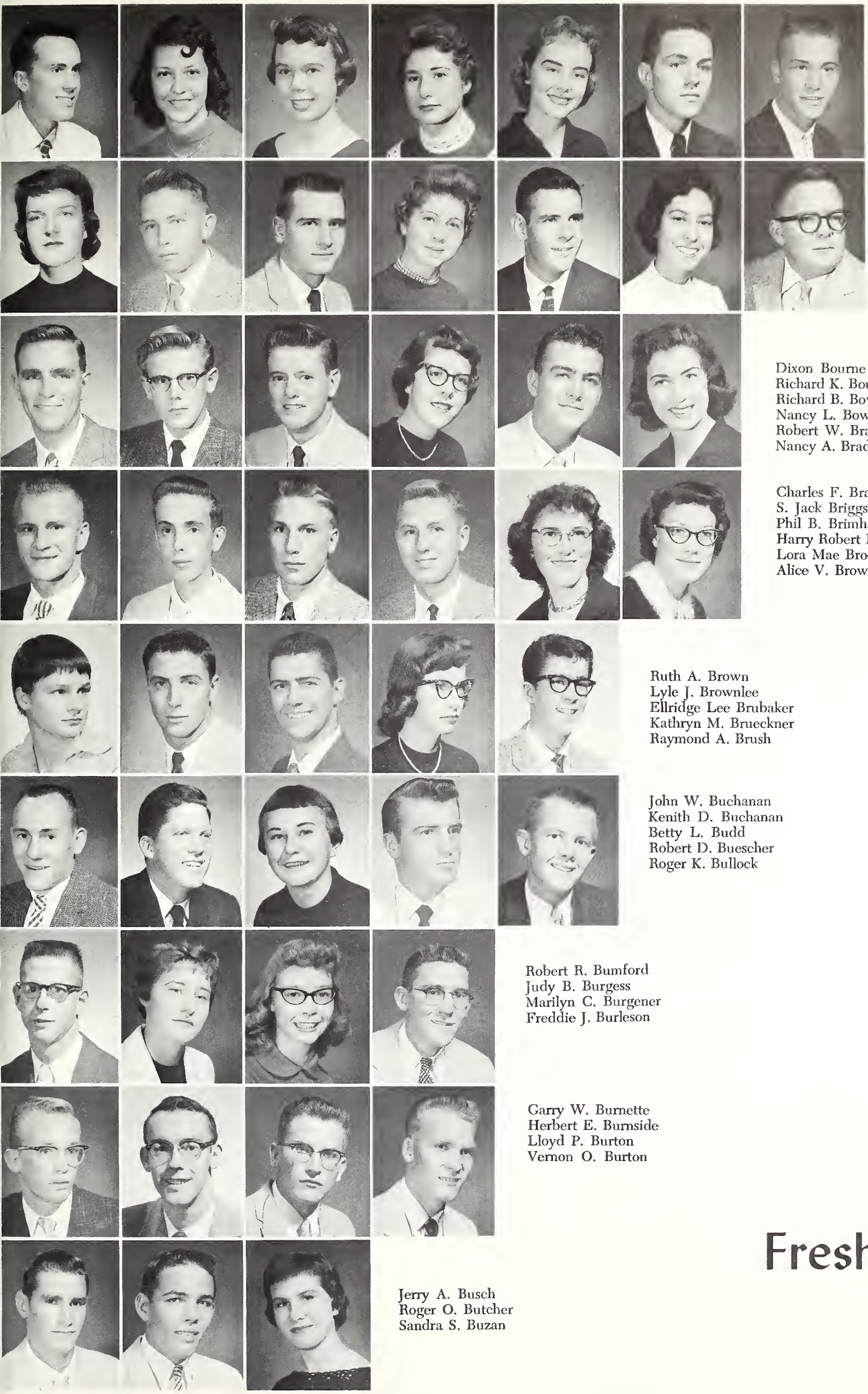

Victor T. Berta
Gloria Bertagnolli
Patsy L. Beyer
Marilyn Bissey
Nancy K. Bjorn
Robert P. Black
George Blakeman

Carolyn Boelens
David Boilsen
Gene R. Bond
Sandra J. Booth
John W. Borders
Maryanna Borrego
Louis Boschetto

Dixon Bourne
Richard K. Bourne
Richard B. Bowen
Nancy L. Bower
Robert W. Braatz
Nancy A. Bradford

Charles F. Brandenburg
S. Jack Briggs
Phil B. Brimhall
Harry Robert Brokaw
Lora Mae Brookbank
Alice V. Brown

Ruth A. Brown
Lyle J. Brownlee
Ellridge Lee Brubaker
Kathryn M. Brueckner
Raymond A. Brush

John W. Buchanan
Kenith D. Buchanan
Betty L. Budd
Robert D. Buescher
Roger K. Bullock

Robert R. Bumford
Judy B. Burgess
Marilyn C. Burgener
Freddie J. Burleson

Garry W. Burnette
Herbert E. Burnside
Lloyd P. Burton
Vernon O. Burton

Jerry A. Busch
Roger O. Butcher
Sandra S. Buzan

Freshmen

Gerald W. Call
William Cameron
John B. Campbell
Judy R. Campbell
Ruth P. Canning
James R. Carmena
Henry W. Case

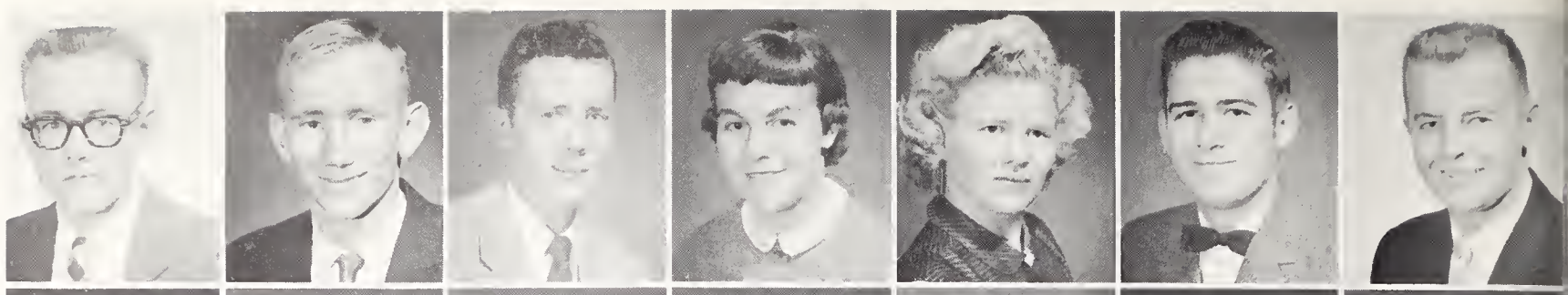

Rodney K. Casey
Karen Castelano
Gary E. Cathcart
Barbara Chandler
Rayburn Chadwick
Verla Jo Chandler
Calvin Chastain

Margaret A. Cheshier
Douglas L. Childers
Katherine Chionis
Anthony Christensen
Janice Christensen
Marvin Christensen

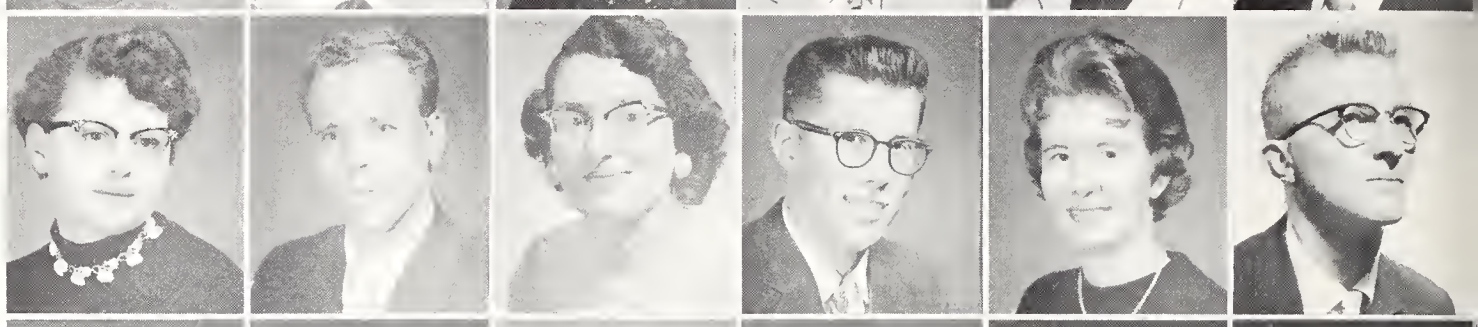

Robert Christensen
Charles J. Clare
Nancy K. Clark
Robert J. Clark
Kay Clatterbuck
Priscilla M. Clawson

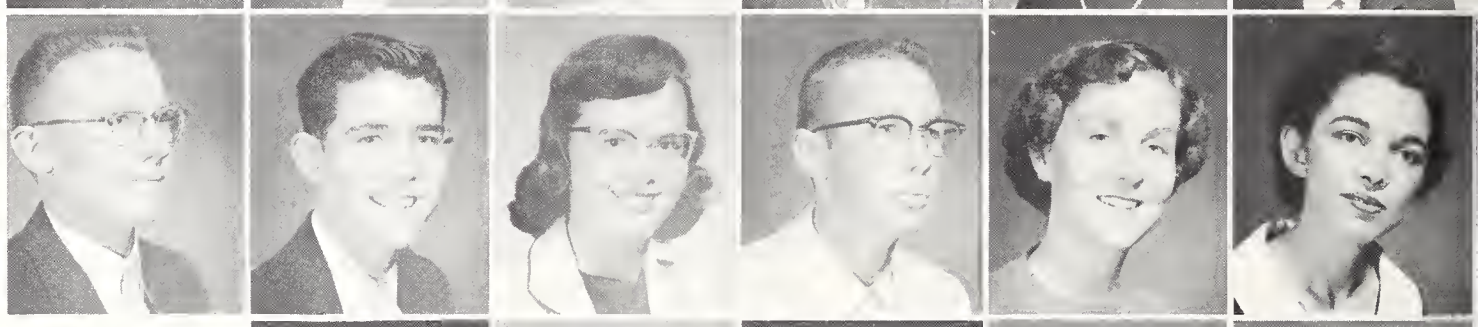

James M. Clegg
Charles E. Clift
James M. Cochran
John A. Cochran
Jane B. Collier

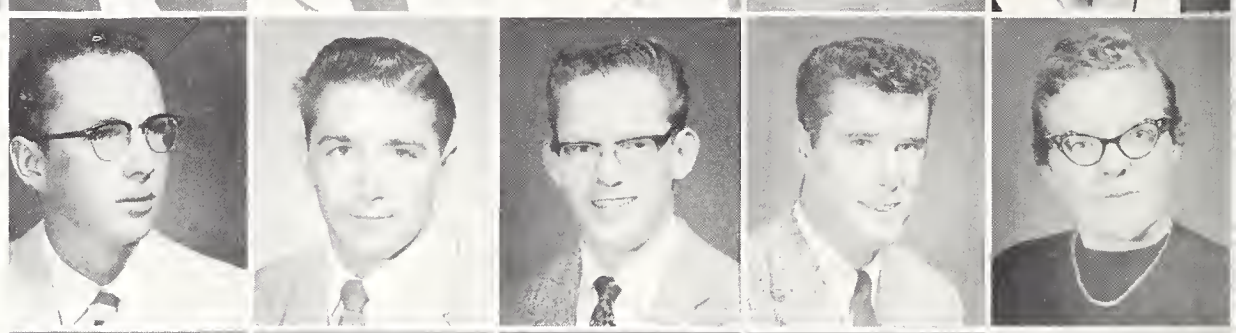

Owen H. Colling
Rex A. Colling
Dorothy L. Collins
James M. Colva
Deanna L. Cook

Korte C. Cooper
Robert L. Copyak
Gerald L. Costel
Barbara J. Cottrell

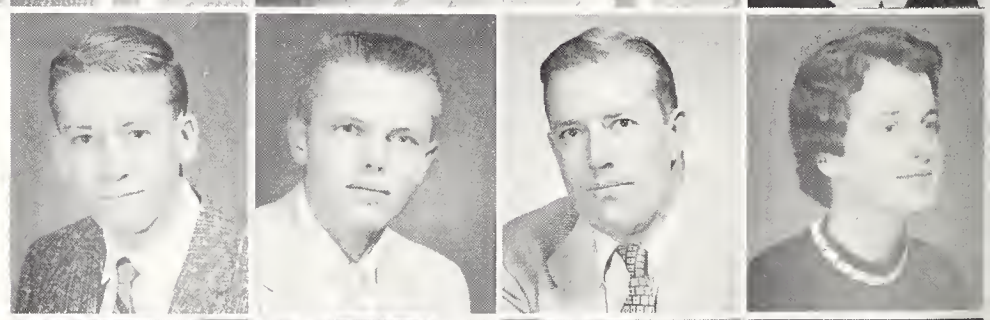

Milton L. Coulter
Brenda A. Covell
Karen K. Coy
John Crnokrak

Freshmen

Laurence H. Croley
Leonard E. Croley
Rulon F. Crosby

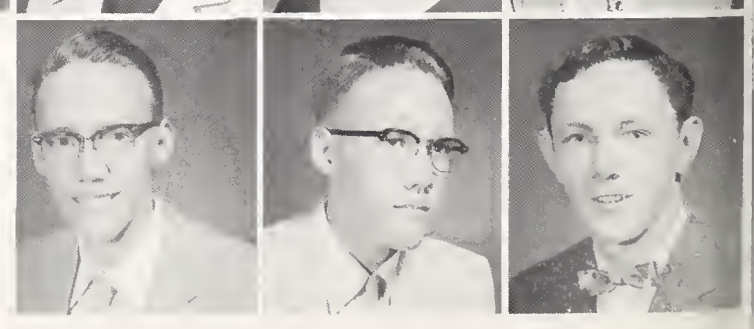

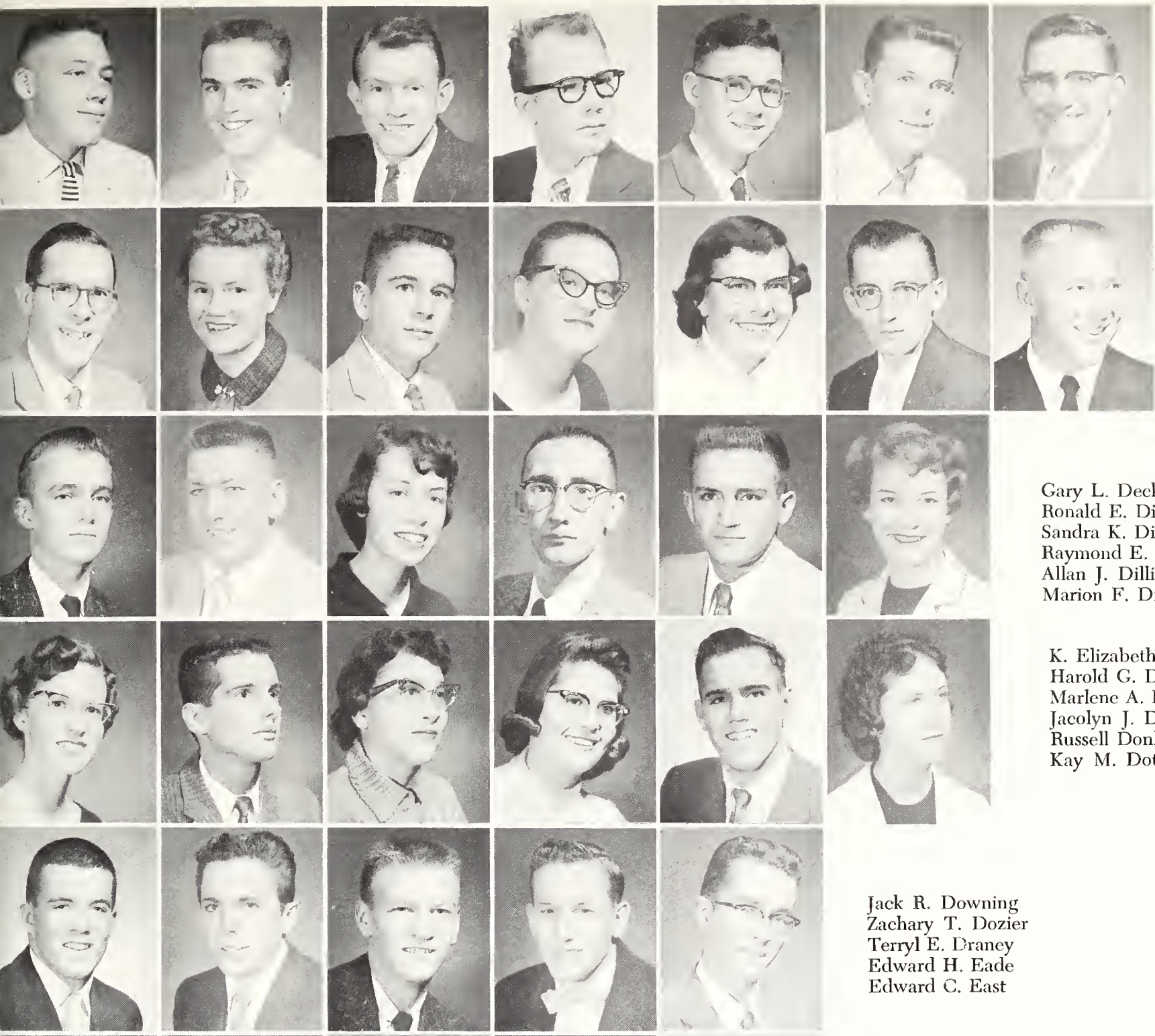

David M. Cross
Peter D. Crow
Dennis J. Curtin
James R. Curtin
Uwe H. Dahl
Dean A. Dalziel
Lee G. Dameron

Gerald R. Daniels
Bette Darlington
Gary H. Darnall
Elizabeth Daum
Rae Davidson
Donald G. Davis
J. Kent Davis

Gary L. Decker
Ronald E. Dianovsky
Sandra K. Dickensheets
Raymond E. DiFelici
Allan J. Dillinger
Marion F. Dimond

K. Elizabeth Dinneen
Harold G. Dix
Marlene A. Dixon
Jacolyn J. Dockter
Russell Donley
Kay M. Doto

Jack R. Downing
Zachary T. Dozier
Terryl E. Draney
Edward H. Eade
Edward C. East

Elwin G. Eastman
Judith A. Eaton
Clement S. Edington
Carol Ann Edwards
Harold L. Edwards

Joanne L. Ehlers
Harold P. Eisenhuth
William N. Embree
Tom T. Emery

Larry D. Emmons
LeRoy E. Engdahl
Arden B. Epler
Leif T. Erickson

Gary E. Ericsson
Robert T. Evans
Ronald Eversole

Freshmen

Joe E. Eyre
Jim Facinelli
Elsbeth Fair
Ila M. Fanning
Sharon Farrens
Marrilyn Farthing
Stephen Fausett

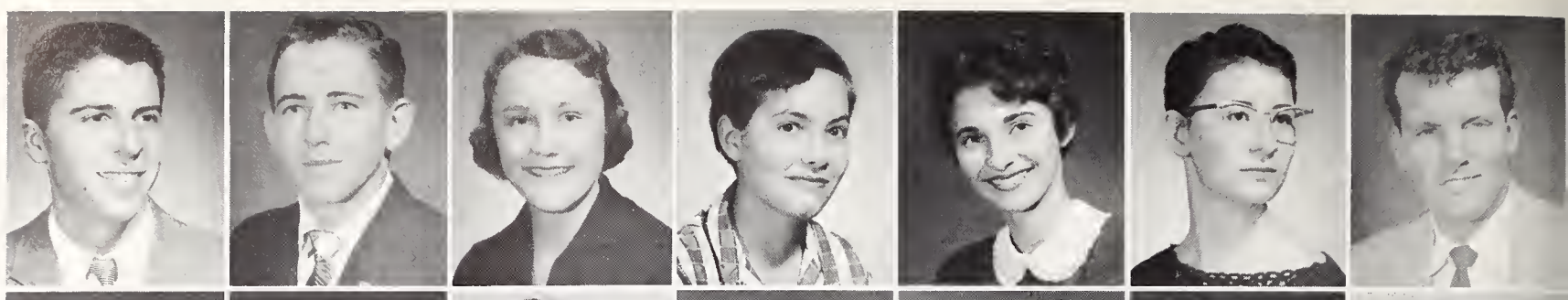

Russell Fawcett
Andrew Fech
Sandra Fedele
Freddie Fedrizzi
John Fenimore
Coleen Ferguson
Jon W. Fiero

Robert S. Fiero
Jack P. Finnerty
Connie Fleming
John T. Fletcher
Edward L. Flickinger
O'Leary A. Flock

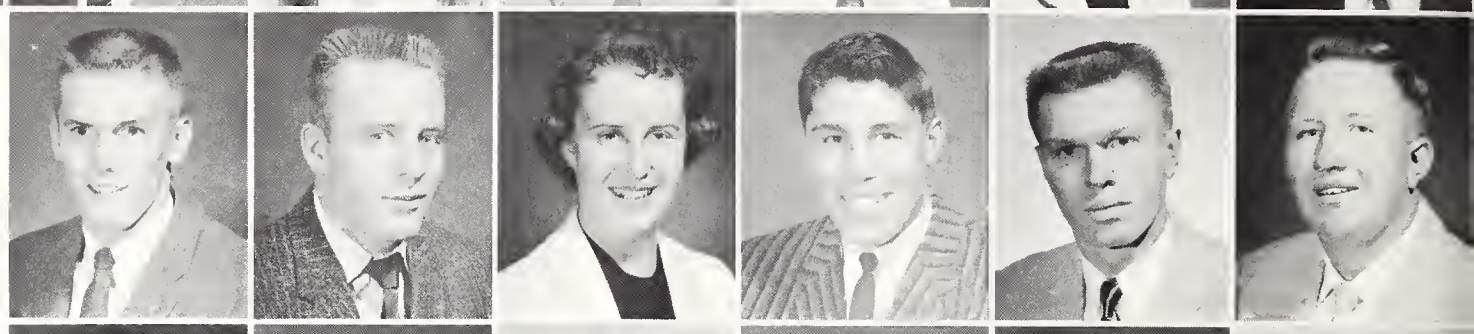

Carol Ann Flyn
Lavanetta P. Forbes
Keith P. Forest
David J. Forsyth
Brent D. Foster
Charles W. Fowler

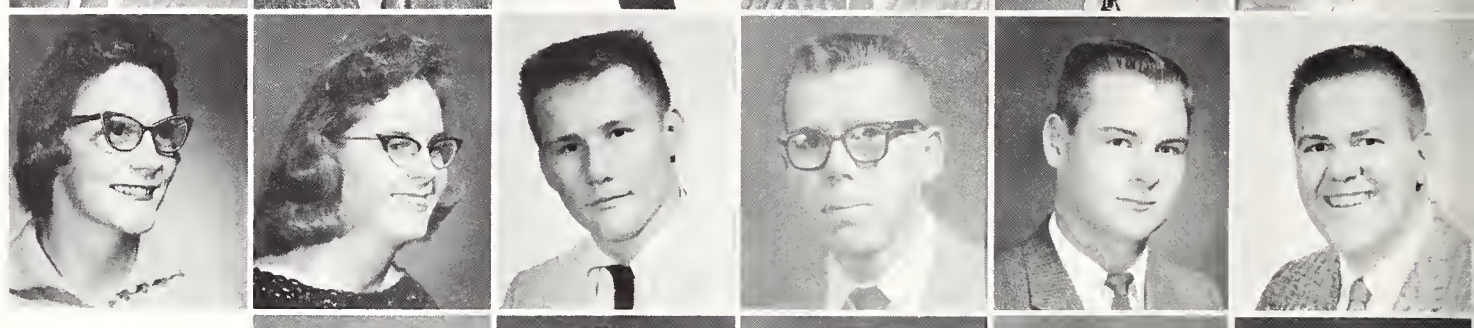

John J. Fraley
Bob S. France
Steve T. Frans
Carl K. Franson
Cheri J. Frederick

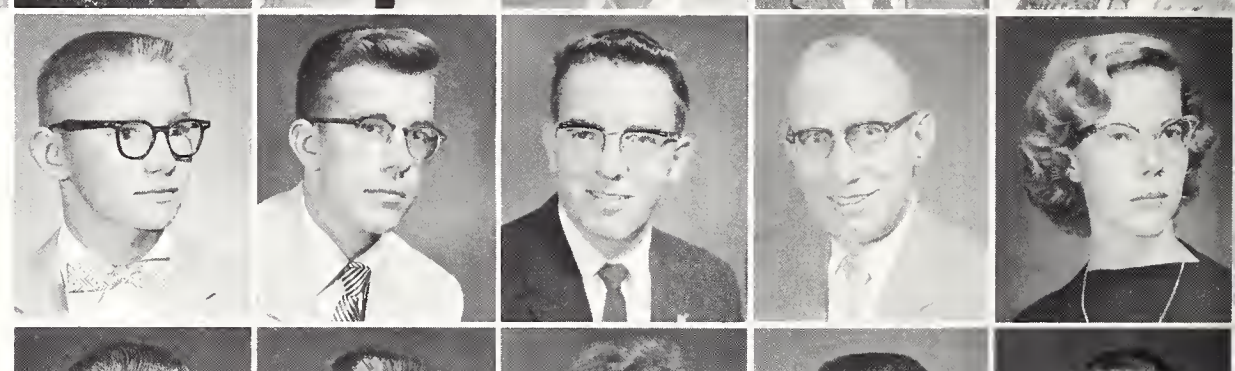

Darrell E. Fritts
Richard W. Fronapfel
Bonny K. Fry
Bruce Y. Fujikawa
Clyde L. Fuller

Pete S. Galan
John S. Galcotos
Winifred Galloway
Alfred Garcia

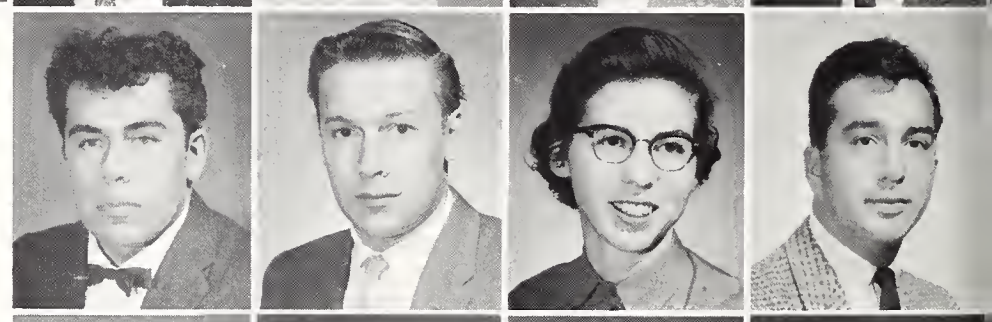

George Garcia
Robert E. Garfield
Francis J. Gashler
Veto Gavens

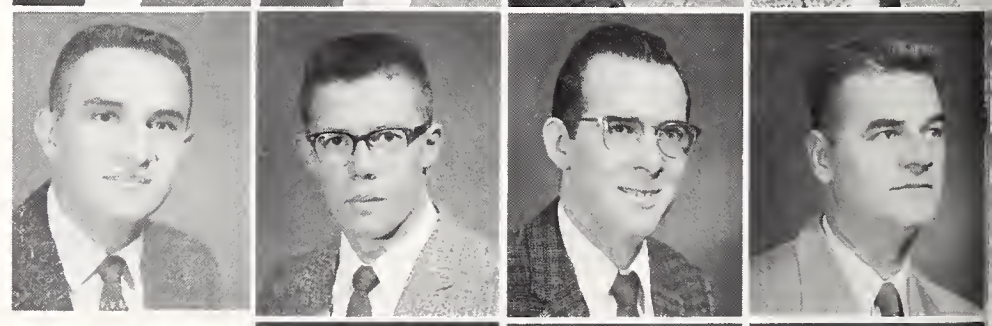

Freshmen

Judy E. Gaylord
Noralyn S. Gerrish
George W. Gibson

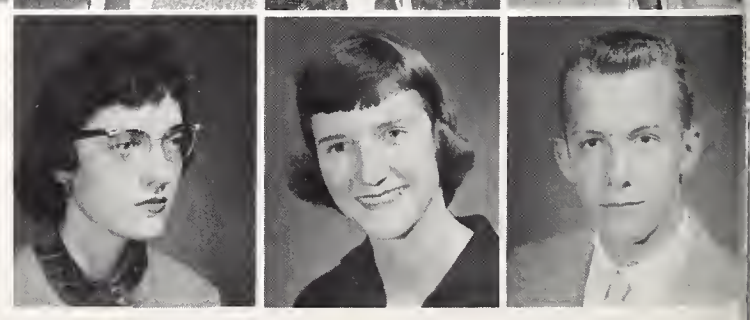

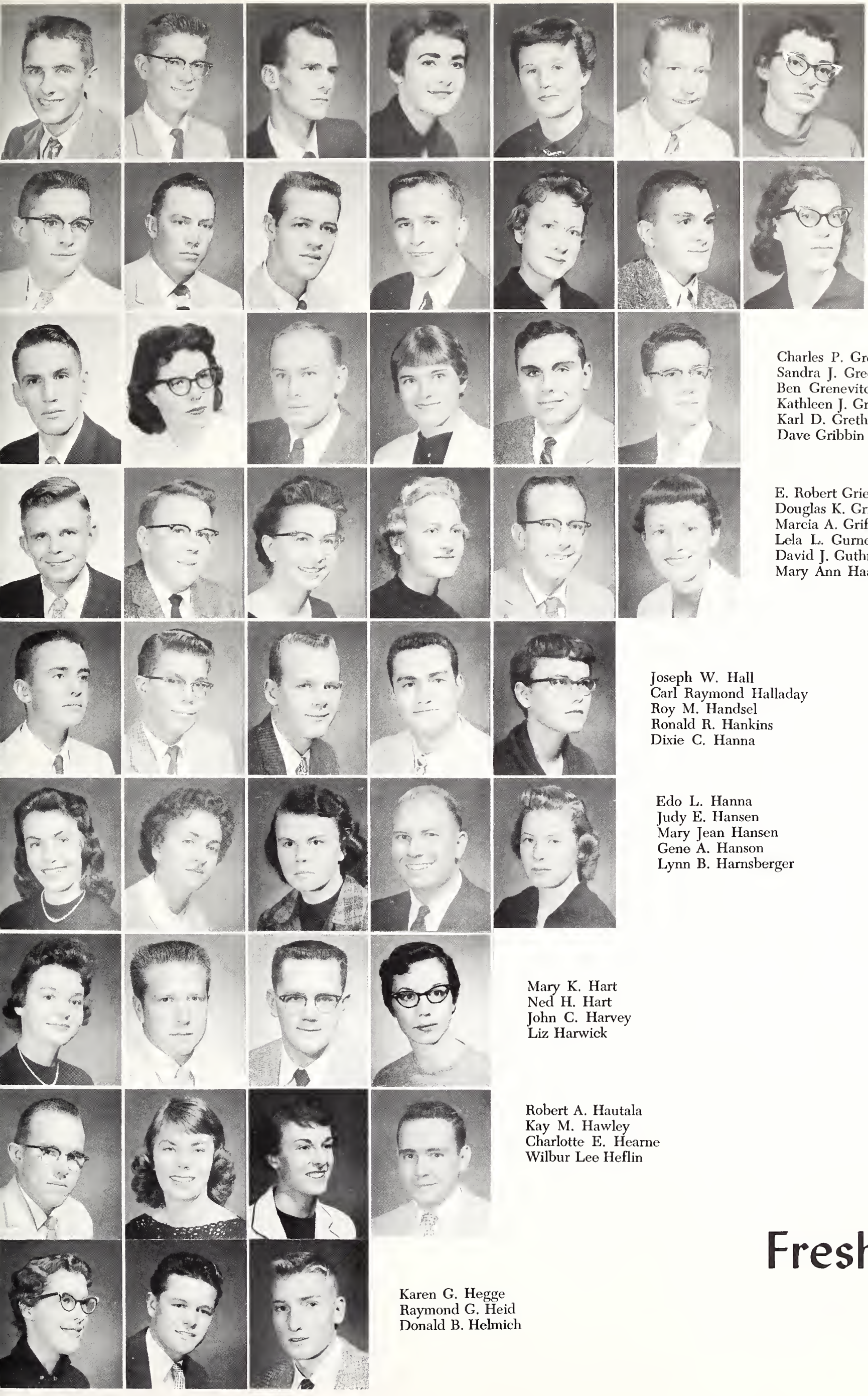

Robert H. Gietz
John C. Gilbert
Tommy J. Giles
Carlee J. Gladwin
Kay Glenn
Ray M. Glover
Geraldine Goddard

Dale W. Good
Harland Goodchild
Vernon R. Gookin
Ted W. Gostas
Vivian C. Grant
Paul B. Grasso
Norma L. Gray

Charles P. Green
Sandra J. Green
Ben Grenevitch
Kathleen J. Greenwald
Karl D. Greth
Dave Gribbin

E. Robert Grieve
Douglas K. Griffith
Marcia A. Griffith
Lela L. Gurney
David J. Guthrie
Mary Ann Haak

Joseph W. Hall
Carl Raymond Halladay
Roy M. Handsel
Ronald R. Hankins
Dixie C. Hanna

Edo L. Hanna
Judy E. Hansen
Mary Jean Hansen
Gene A. Hanson
Lynn B. Harnsberger

Mary K. Hart
Ned H. Hart
John C. Harvey
Liz Harwick

Robert A. Hautala
Kay M. Hawley
Charlotte E. Hearne
Wilbur Lee Heflin

Karen G. Hegge
Raymond G. Heid
Donald B. Helmich

Freshmen

Fred Henderson
John Henderson
Charles L. Henn
Monte L. Henrie
John H. Henry
John F. Hensolt
Gerald D. Hergert

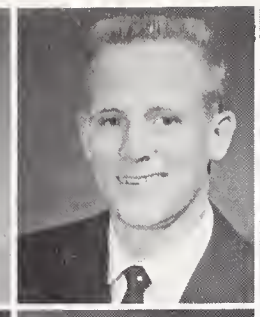
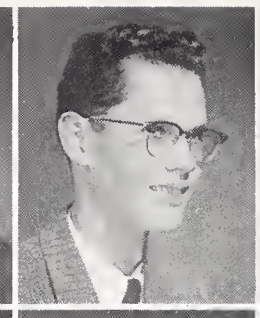

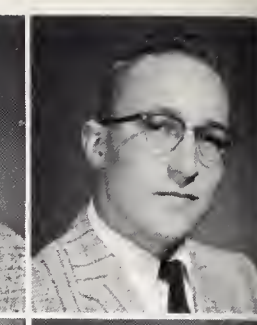

Joan Herrington
John H. Herrond
Dee Ann Heward
David M. Hickman
Beth L. Hill
Ellen R. Hill
Laure E. Hill

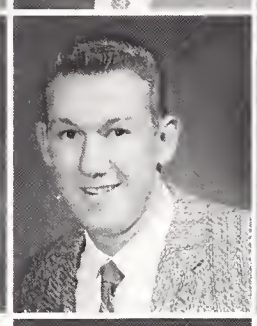

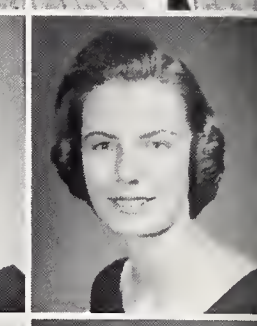

Lowell W. Hill
Mary K. Hirschi
David L. Hitchens
Kenneth L. Hladek
David C. Hobbs
Marilyn R. Hoffman

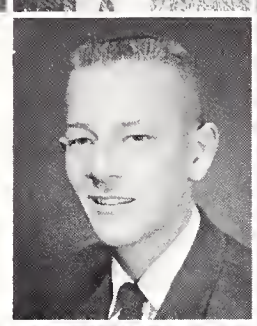

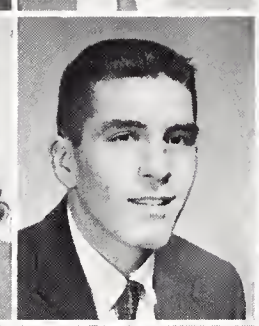
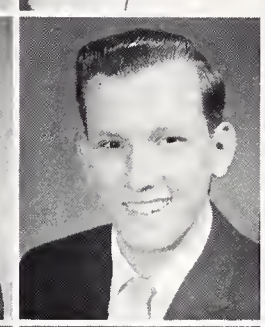
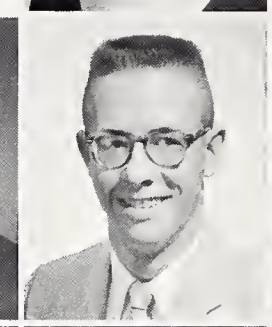

Bonnie G. Holden
William A. Holliday
Paula J. Hon
Thomas C. Hopka
Janet E. Hopkins
John S. Horner

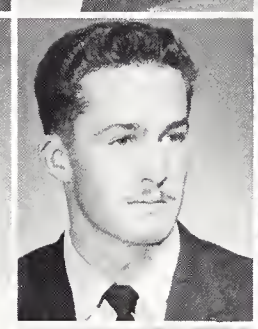

Gene E. House
Julie A. Houtz
Billy H. Howell
Leah M. Hubbs
Larry N. Hulbert

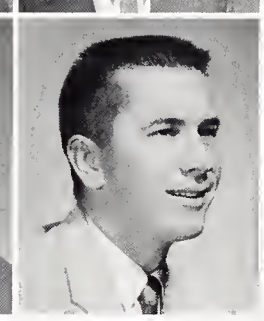

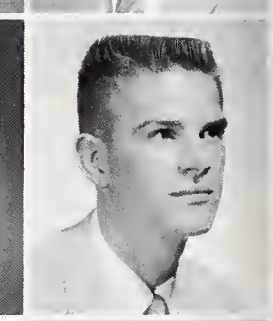

Marilyn L. Hulsebus
Roger C. Hunter
Stuart Arthur Hurdle
Mac A. Hutchins
Anne K. Imset

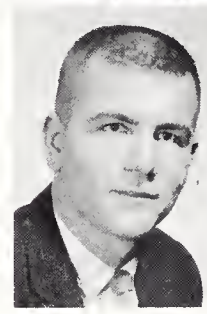
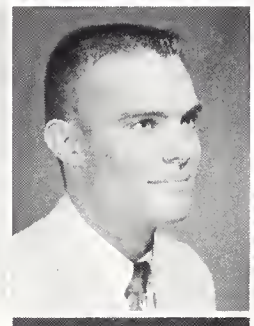
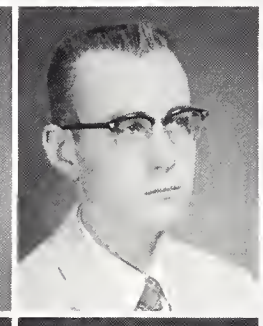
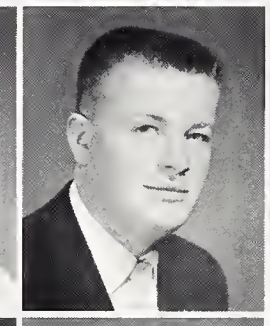
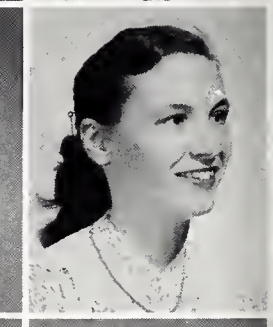

Patsy K. Irvin
David P. Jacobsen
Charles G. Jennings
John Jenny

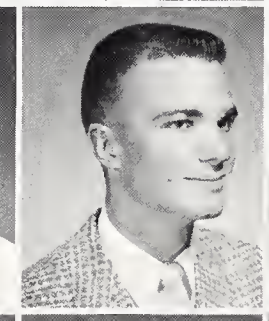
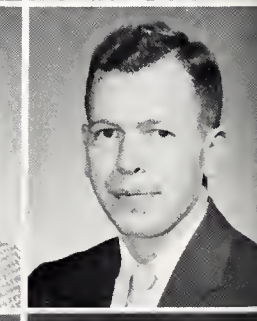

Mary F. Jensen
Annelene M. Jessen
Alen J. Jessup
Susanne E. Jessup

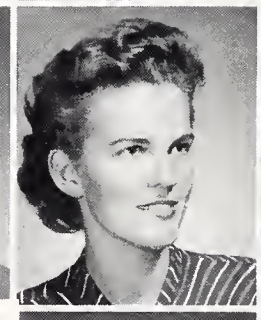
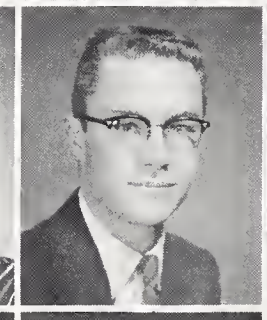

Freshmen

Ann M. Johnson
Beverly D. Johnson
Christine Johnson

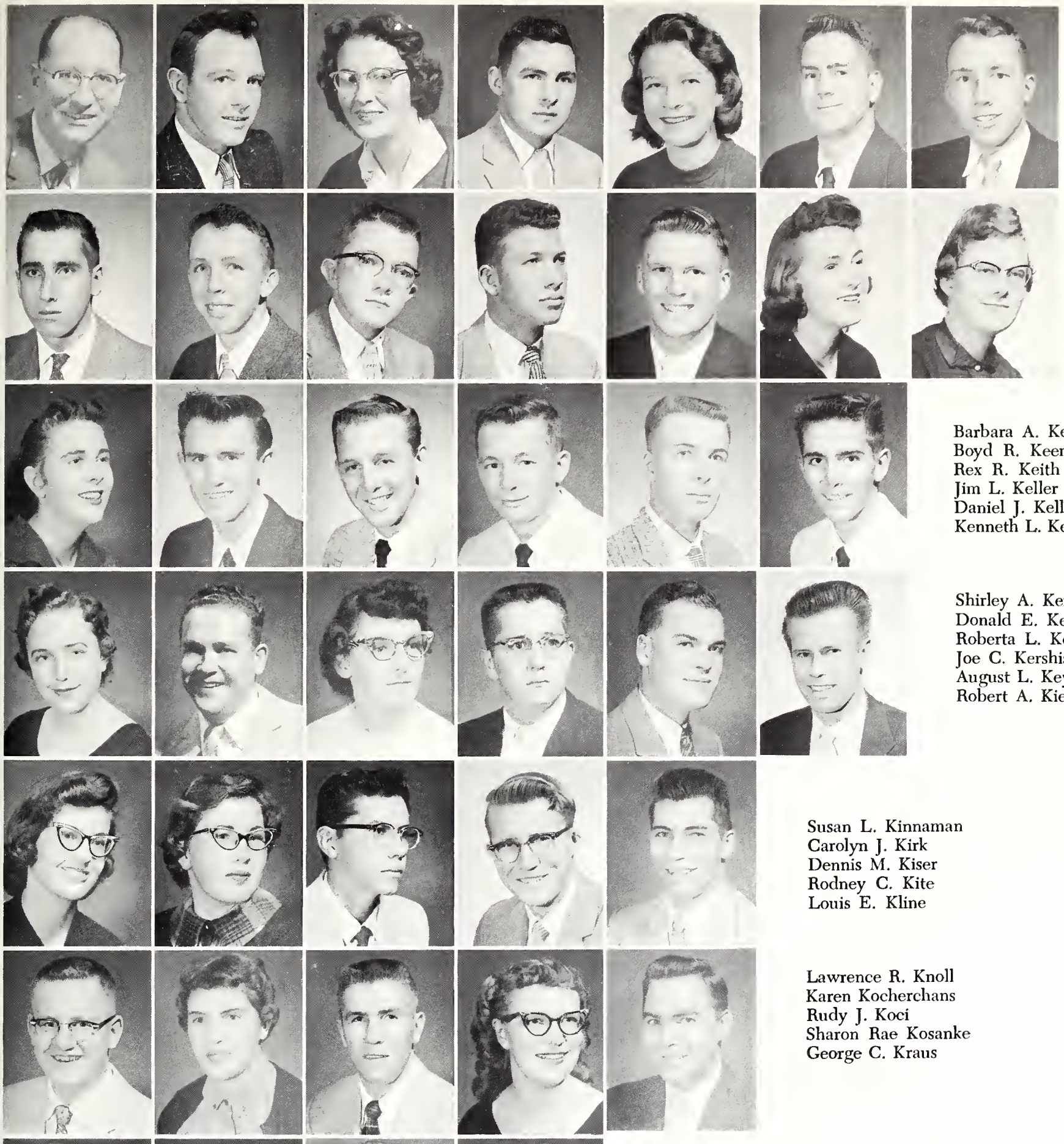

Francis Johnson
James M. Johnson
Karen M. Johnson
Kenneth Johnson
MaryLynne Johnson
Donald Johnston
James Johnston

Sam L. Jolley
Jon C. Jones
Kenneth Joslyn
Jimmie J. Judd
Carl Kaltenbach
Karen E. Kahleen
Peggy Karstoft

Barbara A. Keelan
Boyd R. Keenan
Rex R. Keith
Jim L. Keller
Daniel J. Kelly
Kenneth L. Kelly

Shirley A. Kercher
Donald E. Kerds
Roberta L. Kerr
Joe C. Kershisnik
August L. Keyes
Robert A. Kieffer

Susan L. Kinnaman
Carolyn J. Kirk
Dennis M. Kiser
Rodney C. Kite
Louis E. Kline

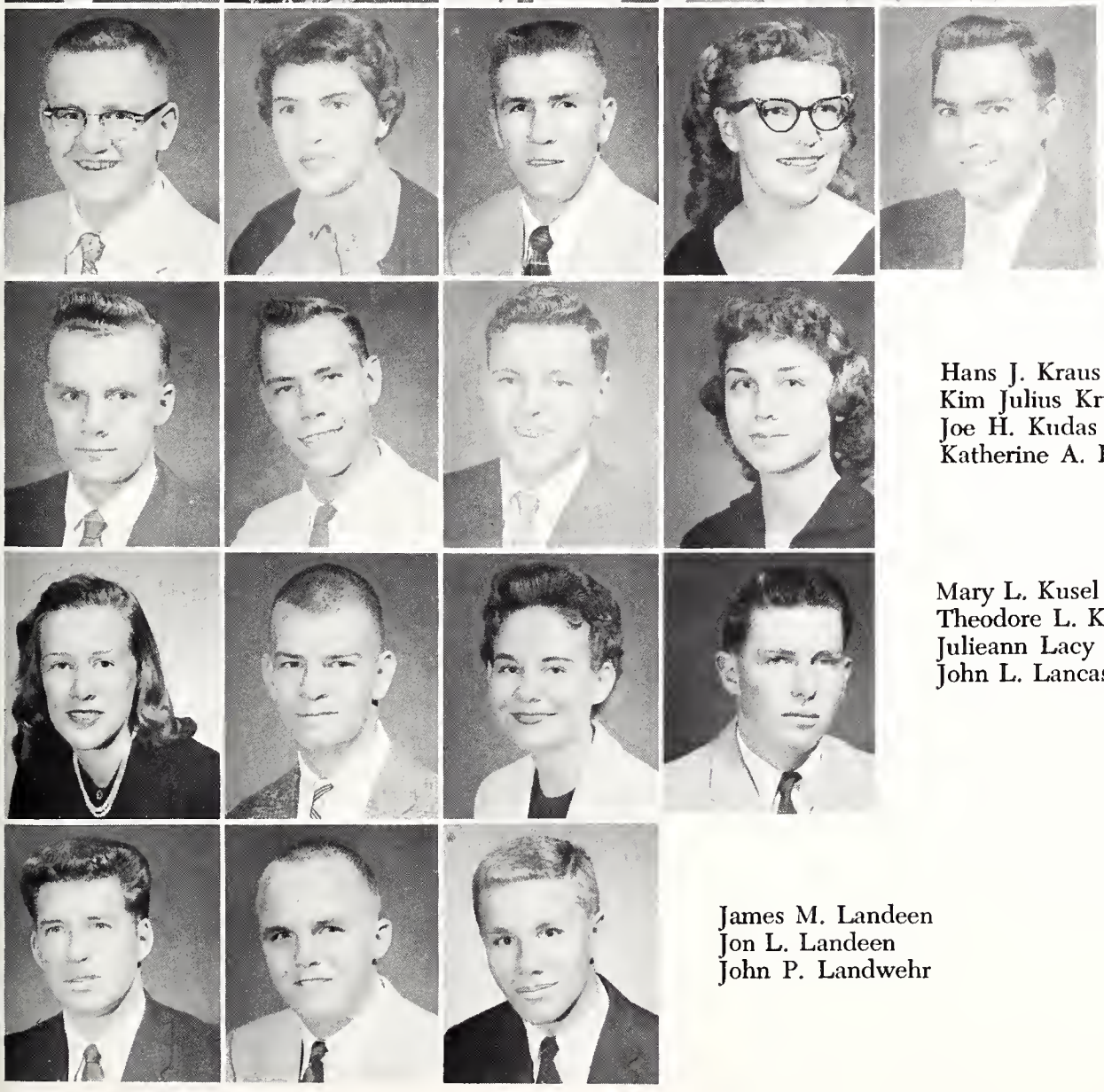

Lawrence R. Knoll
Karen Kocherchans
Rudy J. Koci
Sharon Rae Kosanke
George C. Kraus

Hans J. Kraus
Kim Julius Krueger
Joe H. Kudas
Katherine A. Kugland

Mary L. Kusel
Theodore L. Kyle
Julieann Lacy
John L. Lancaster

James M. Landeen
Jon L. Landeen
John P. Landwehr

Freshmen

Jerry L. Lane
Godrdon F. Lapointe
Edith M. Larsen
John W. Larson
Karen D. Larson
Lee W. Larson
R. Bradford Lauglins

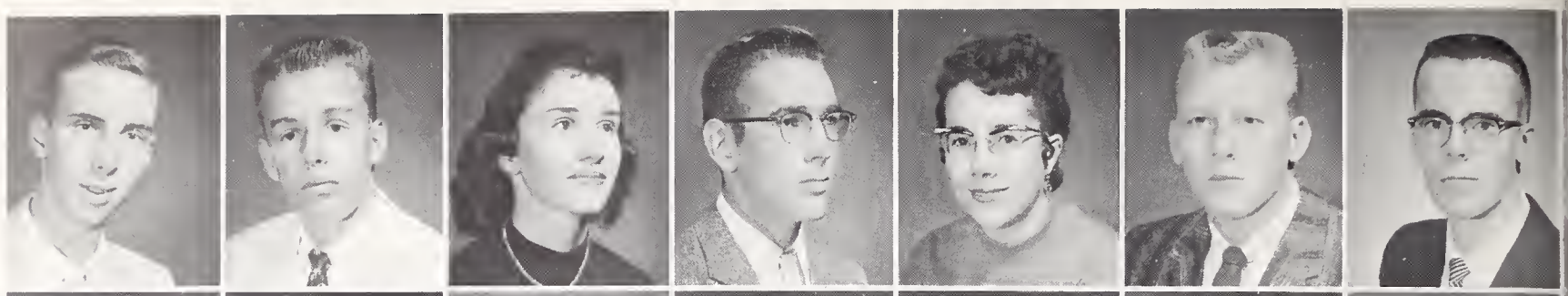

Larry M. Lawrence
William C. Legler
Mike Lehan
Audrey A. Leichtweis
I. Karen Lembeck
Charlene S. Lentz
Gary Jerome Leonard

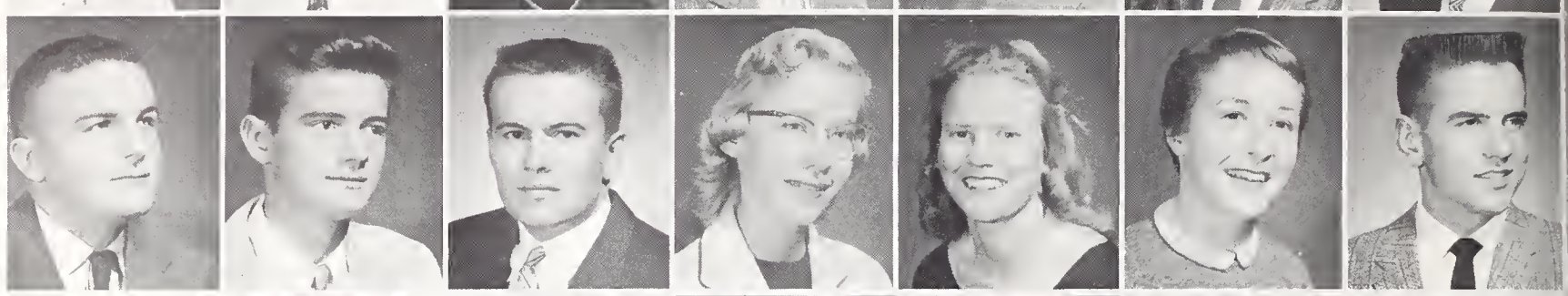

Henry C. Letellier
Lon D. Lewis
Russell E. Lewis
Edward L. Liebmann
Lajean E. Liebsack
Ellen Lou Likins

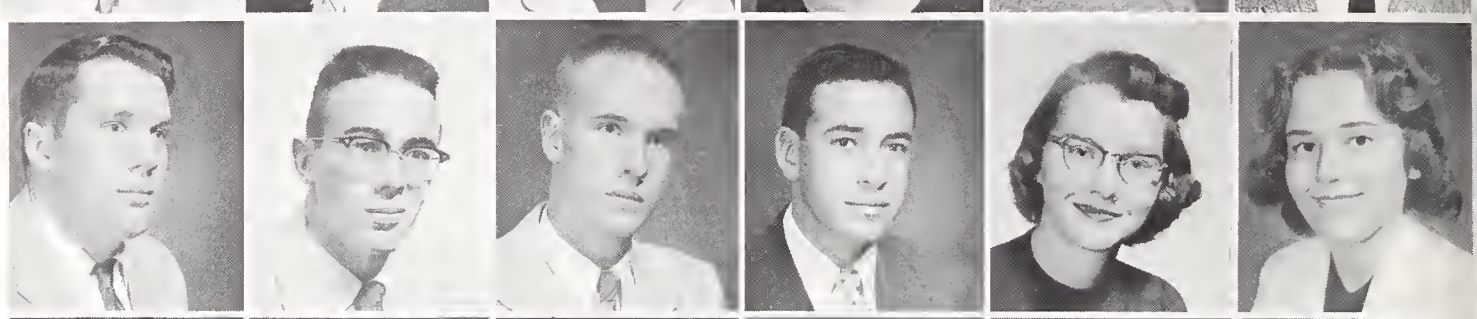

Riney Lind
William S. Lind
Pat L. Linn
Robert L. Lnin
Donald J. Livingston
Lester L. LoBaugh

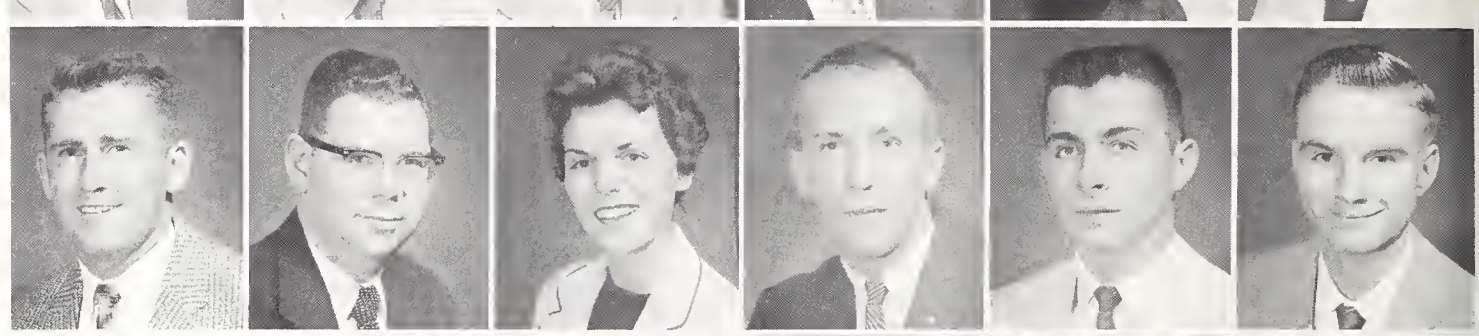

Dennis W. Lohse
Sharon A. Long
Gloria S. Lowen
Brent G. Lowery
John S. Lowhan

Elton Deen Luchsinger
Carol M. Ludwig
Lillian E. Lund
Sharon K. Lundy
John K. Lynch

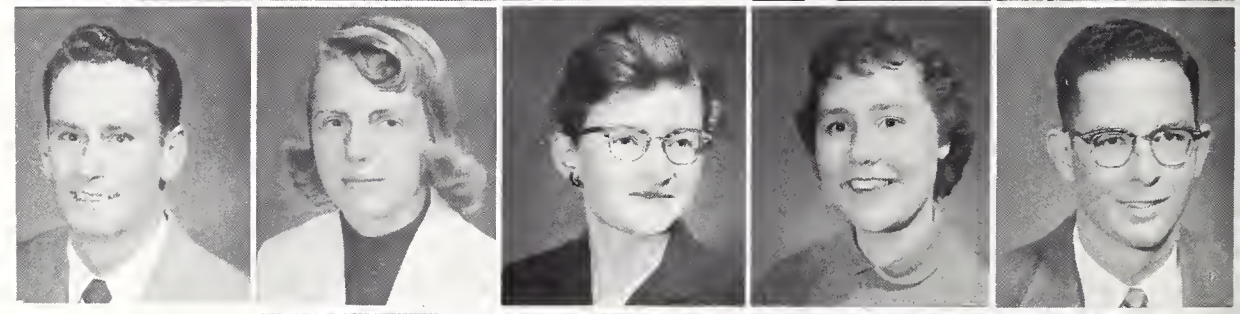

Drew L. Lyon
Dick N. Lyman
Ronald D. Lytle
Ed R. McAtee

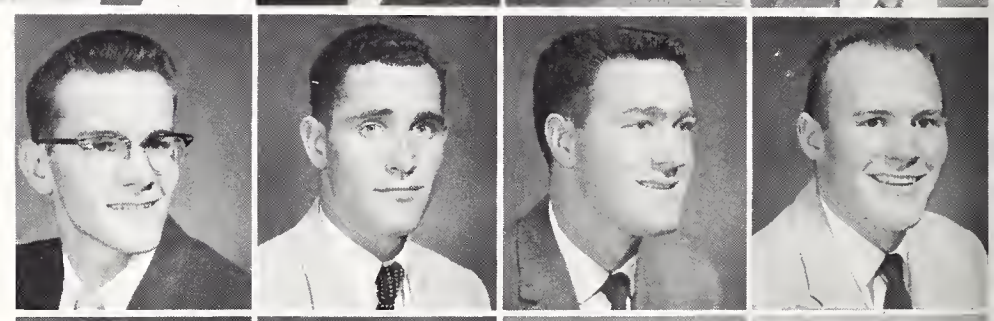

Sandra Gernie McAuleffe
Allan D. McConnell
Maryann McCue
Virgil Allen McCullough

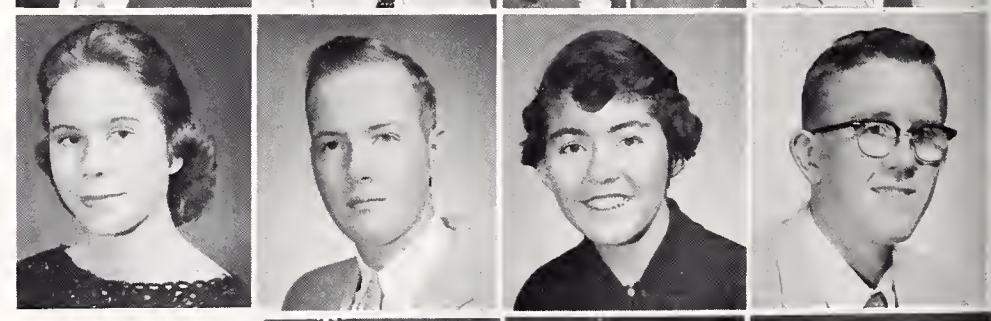

Freshmen

Geraldine A. McCoy
Larry E. McDaniel
Monty D. McDonald

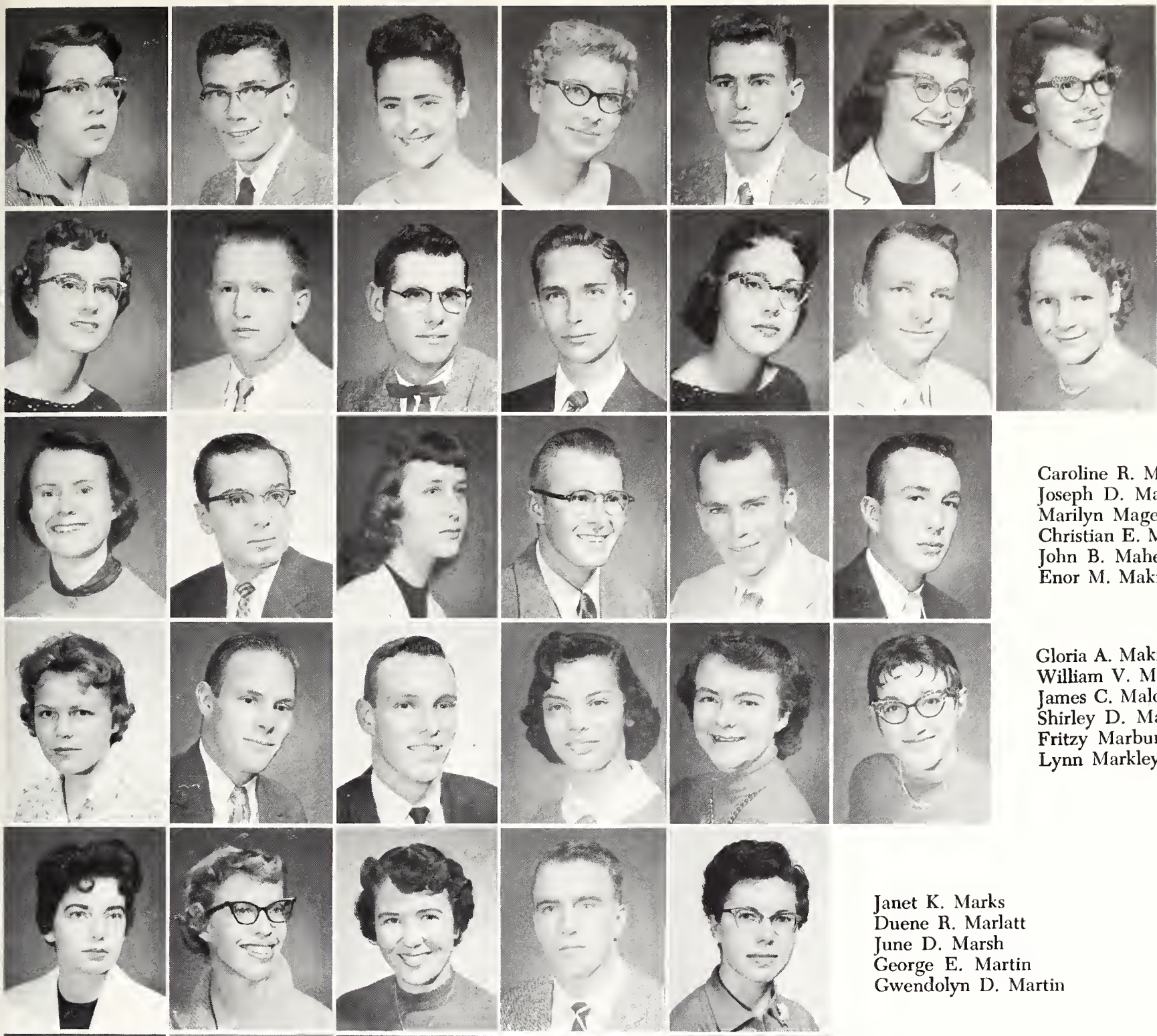

Sharon R. McGrath
George W. McIluaine
E. Pan McKelvey
Gwendolyn F. McKie
Harley J. McKinney
Loretta Louise McKnight
Lin McLaughlin

Lola Ann McLeod
Ronald L. McNalley
H. Eldon McWilliams
J. Bruce MacDougall
Norma D. Macdonald
Milo F. Mackey
Beth Mackville

Caroline R. Macy
Joseph D. Madrid
Marilyn Magee
Christian E. Magnussen
John B. Maher
Enor M. Maki

Gloria A. Maki
William V. Malliot
James C. Maloney
Shirley D. Malouf
Fritzy Marburger
Lynn Markley

Janet K. Marks
Duene R. Marlatt
June D. Marsh
George E. Martin
Gwendolyn D. Martin

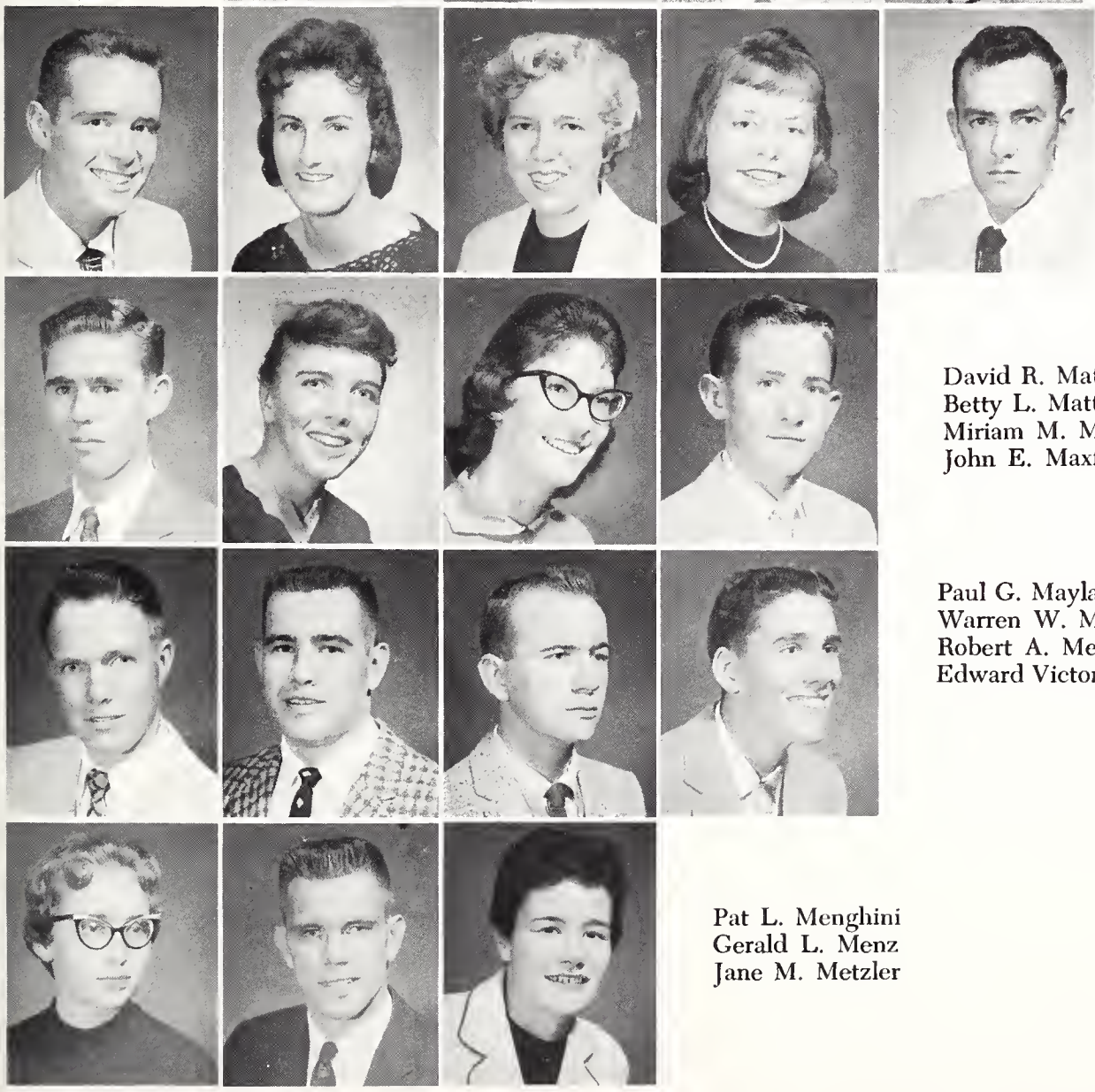

Harold Ray Martin
Martha Rae Mason
Nancy A. Massey
Marcia L. Masters
Donald J. Materi

David R. Matteson
Betty L. Matthews
Miriam M. Mau
John E. Maxfield

Paul G. Mayland
Warren W. Means
Robert A. Meininger
Edward Victor Menghini

Pat L. Menghini
Gerald L. Menz
Jane M. Metzler

Freshmen

Carol M. Michalowski
Charlotte L. Miller
Duane G. Miller
Sami Lee Miller
Sylvin Jo Millsap
Sharon Lee Millward
Gene E. Minson

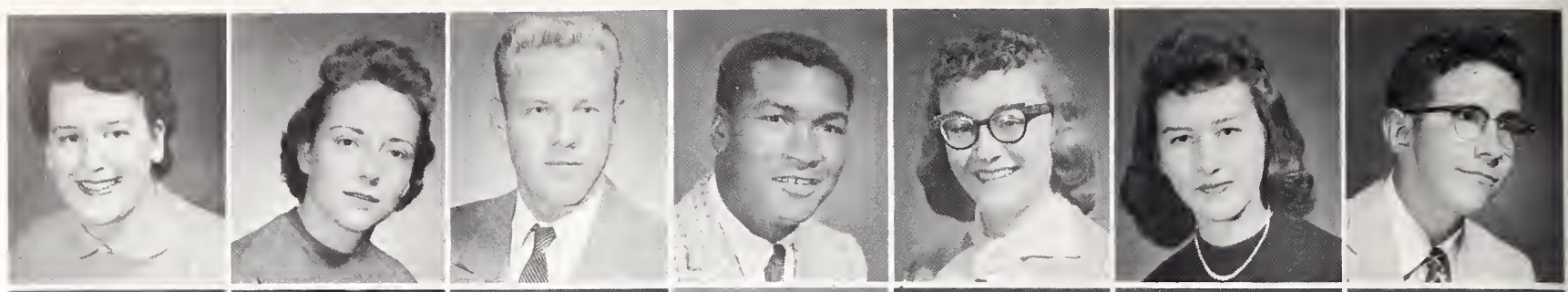

Larry L. Miskimins
James D. Mockler
Robert L. Moncur
David D. Moody
James R. Moore
James R. Moore
Patrick J. Moran

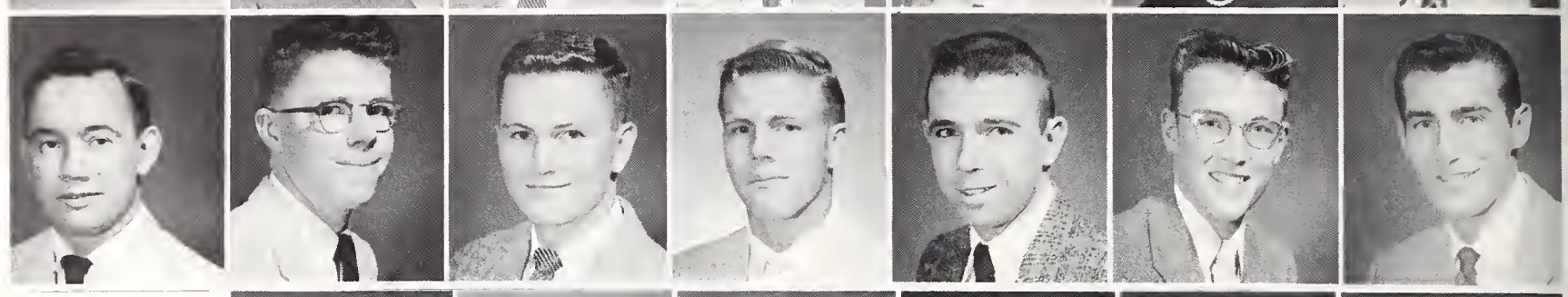

Phillys E. Morris
Leah Mae Moyle
Lois Grace Moyle
John C. Muller
Mary Jo Murphy
Peggy A. Murphy

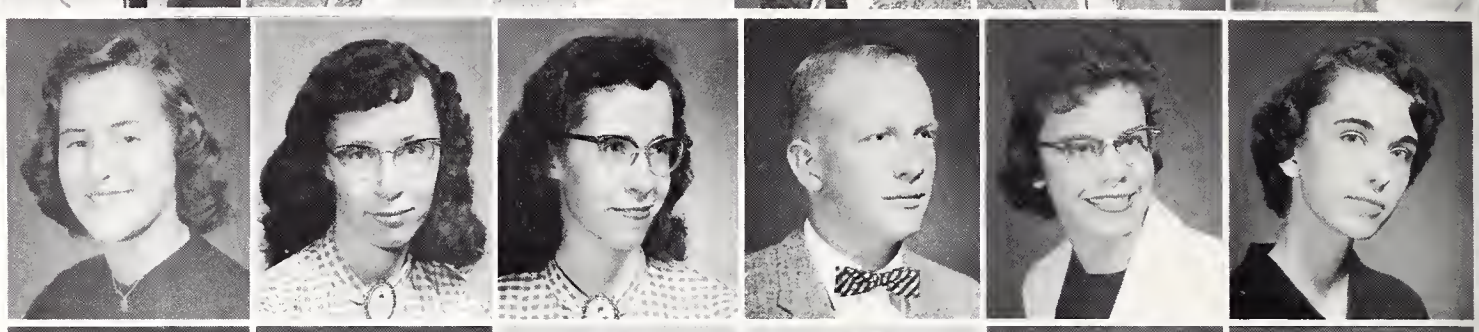

Marjorie Marie Murray
Gordon Gary Myers
Lanny Frank Myers
Joe D. Megeath
Ferenc Nadasdy
Norma E. Namminga

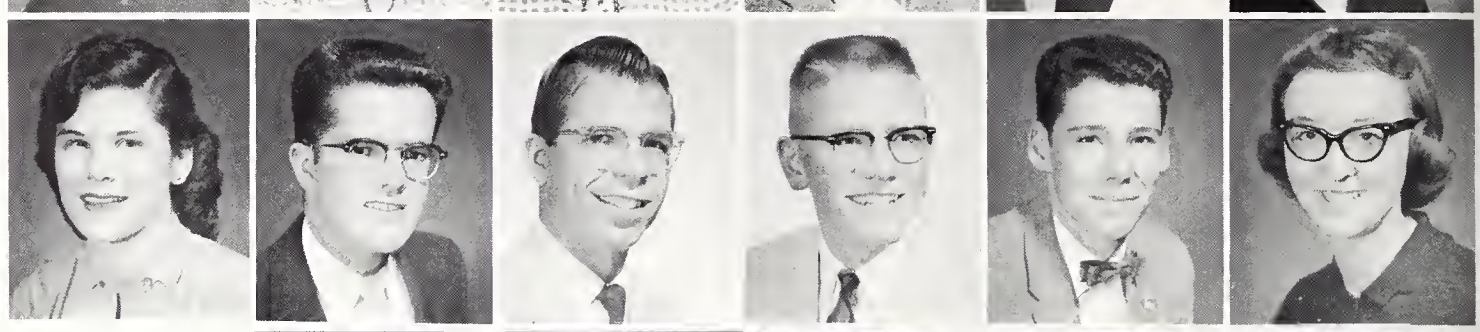

Sandra L. Nauman
Carl J. Nelson
Eddie L. Nelson
Sandra Louise Nelson
Sharon A. Nelson

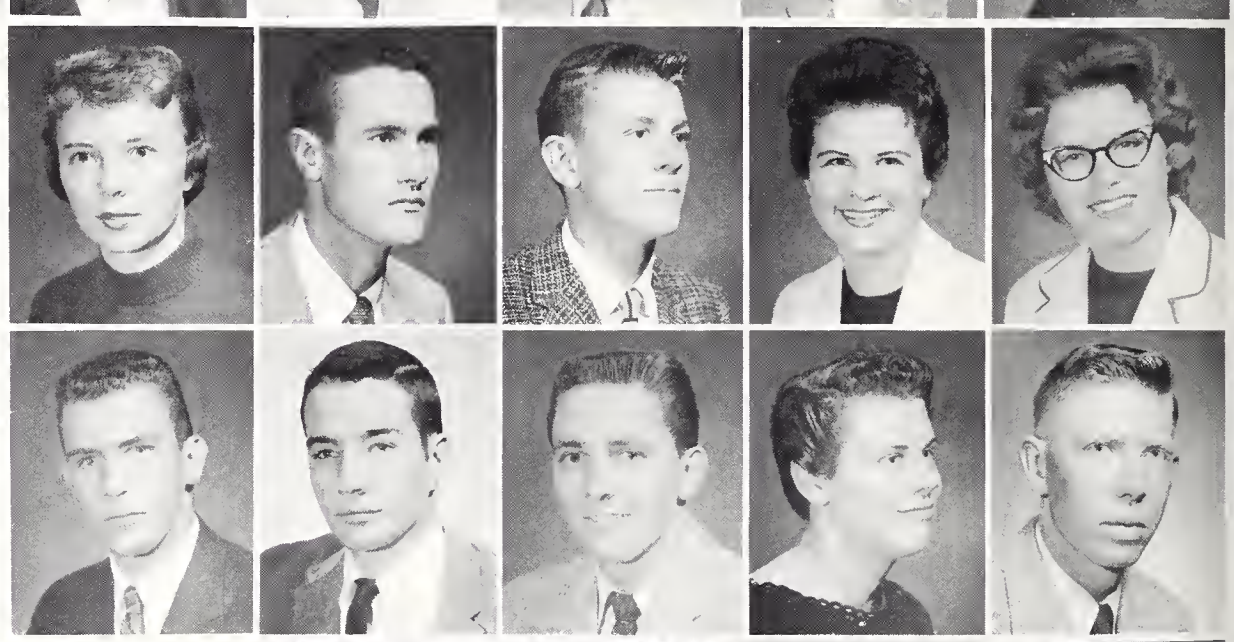

Norman R. Newhouse
Harold E. Nichols
Edgar F. Neithold
Bonnie Kay Nimma
Royee D. Nolan

Constance A. Nowlan
Patsy A. Nussbaum
Donald Lee O'Connell
Barbara A. O'Conner

Darrell L. Offe
Claudia J. Ondler
Joan Kay Osborne
John M. O'Conner

Robert J. Oslund
Clay U. Parker
Martha Ellen Parkinson

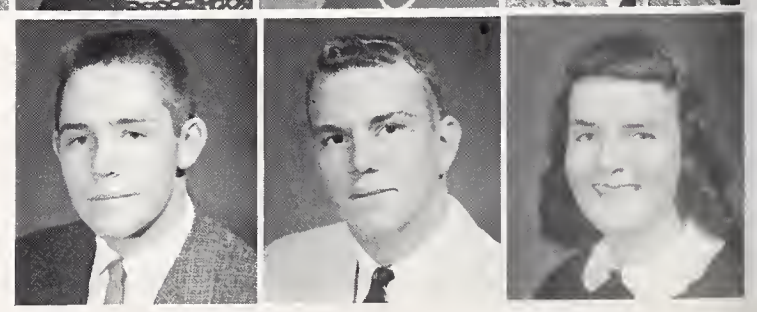

Freshmen

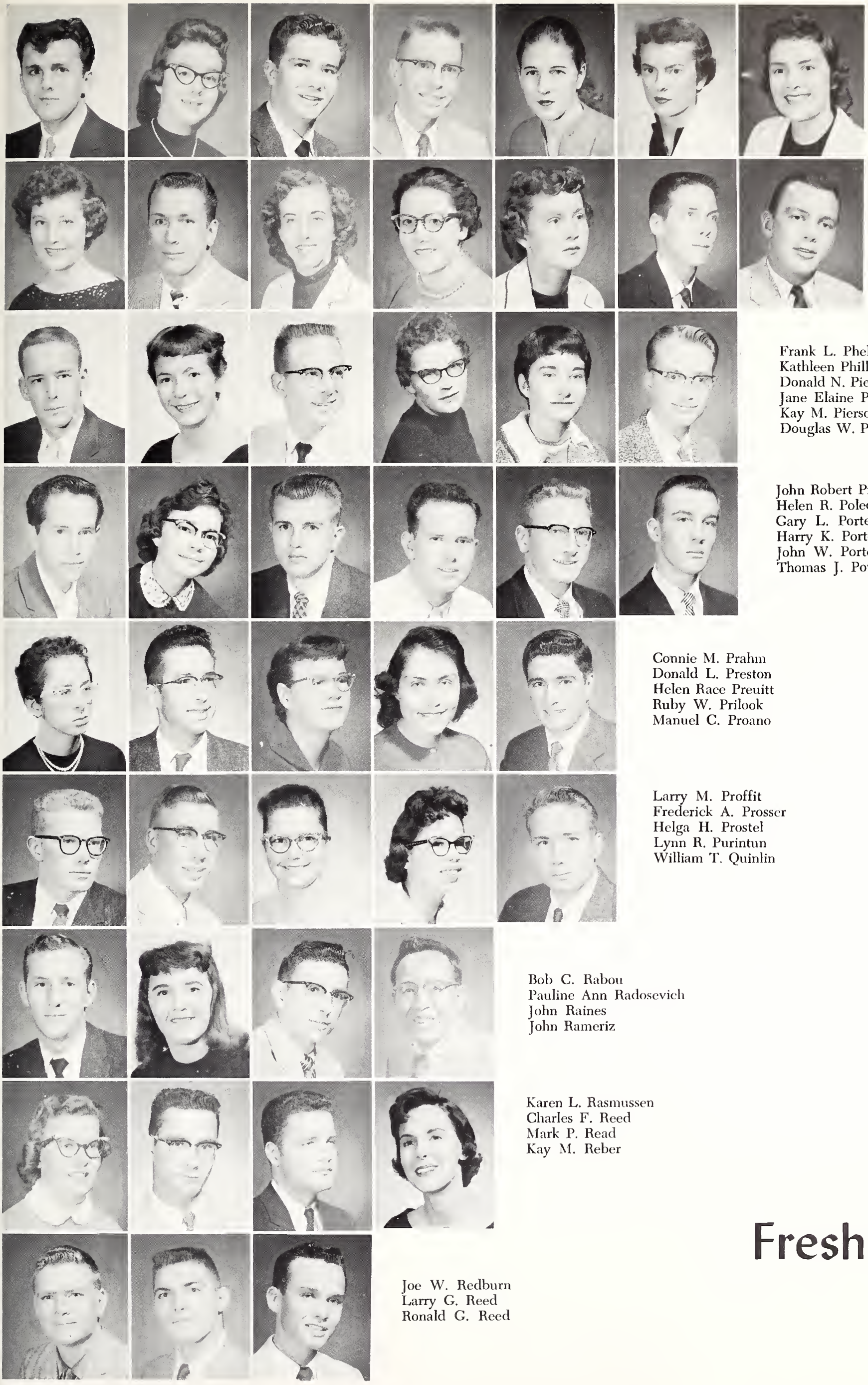

David S. Parker
Lottie Lucille Patrick
Dean K. Patterson
Harry O. Patterson
Lisbeth Patterson
Dorothy L. Parson
Dorothy Rae Percival

Twylah O. Perkins
Linda L. Peryam
Edward F. Peska
Janet A. Peterson
Susan K. Peterson
Tom R. Peterson
Ralph W. Petty

Frank L. Phelps
Kathleen Phillips
Donald N. Pierson
Jane Elaine Pierson
Kay M. Pierson
Douglas W. Pinegar

John Robert Pizzato
Helen R. Poledna
Gary L. Porter
Harry K. Porter
John W. Porter
Thomas J. Powers

Connie M. Prahm
Donald L. Preston
Helen Race Preuitt
Ruby W. Prilook
Manuel C. Proano

Larry M. Proffit
Frederick A. Prosser
Helga H. Prostel
Lynn R. Purintun
William T. Quinlin

Bob C. Rabou
Pauline Ann Radosevich
John Raines
John Rameriz

Karen L. Rasmussen
Charles F. Reed
Mark P. Read
Kay M. Reber

Joe W. Redburn
Larry G. Reed
Ronald G. Reed

Freshmen

Juliet T. Reid
Alice C. Reisch
Richard W. Reutner
Kenneth F. Reynolds
Gary B. Rice
Mark A. Richardson
Noel M. Richardson

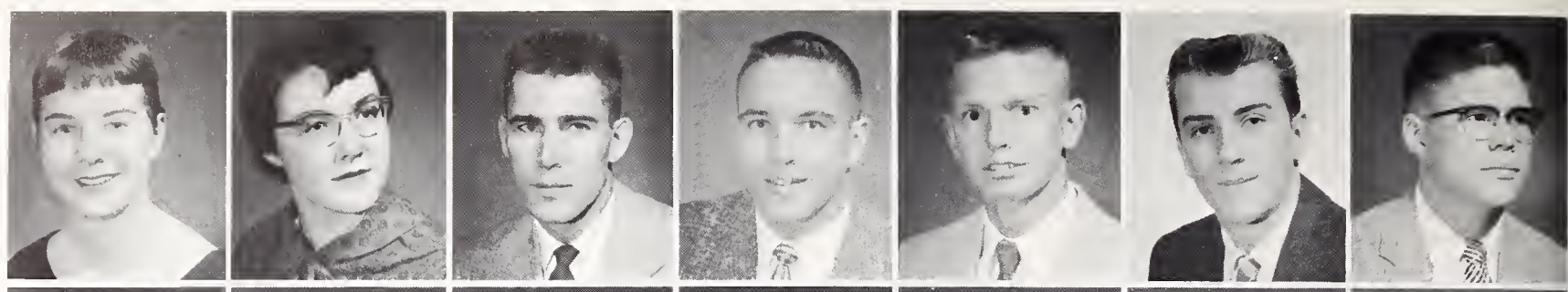

Janet Kay Rickert
George W. J. Robertson
Michael K. Rodda
Armena Mary Rooney
Joyce E. Rogers
A. J. Rose
Charles J. Rotkis

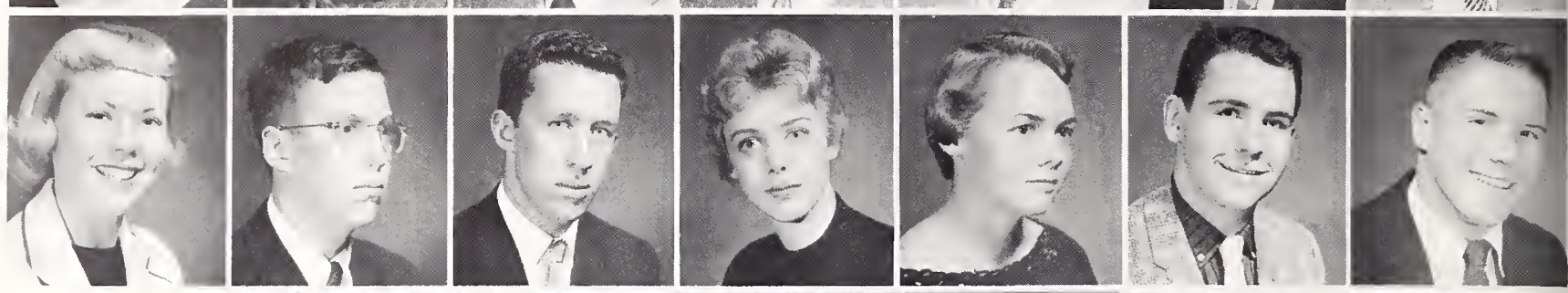

David W. Rowe
James E. Rusch
A. Russell
Caroline S. Russell
Larry D. Russell
Oleeta Ada Russell

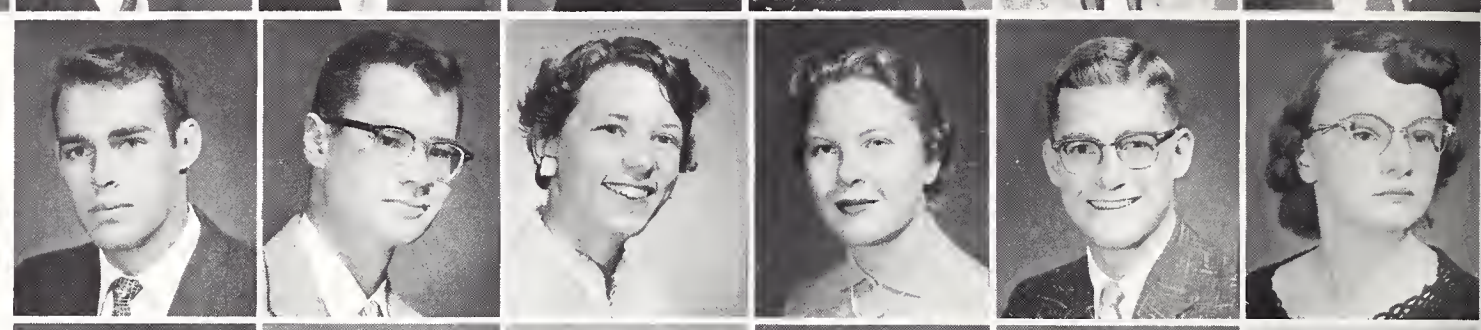

William C. Ryan
Glen R. Sams
Ronice R. Sandberg
Darlene G. Sandberg
Robert A. Sands
Kale L. Savage

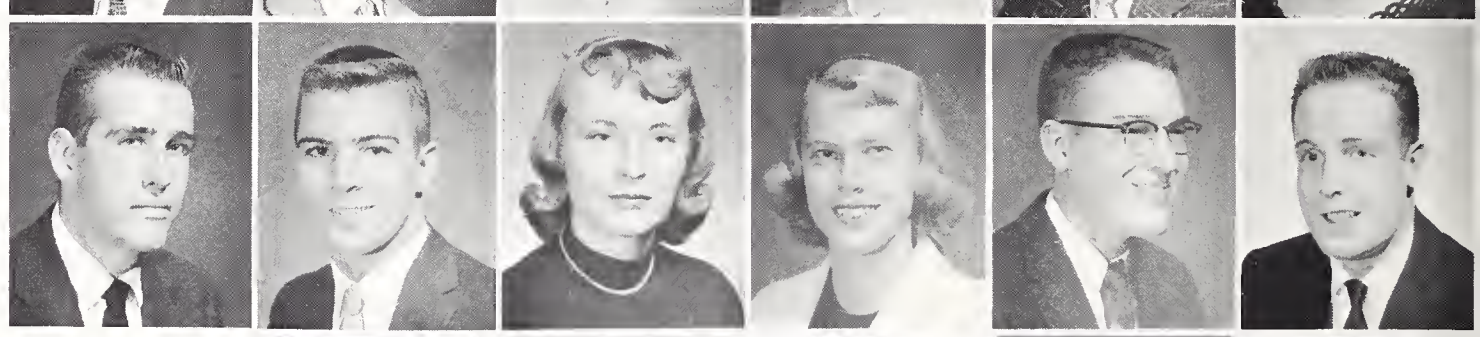

Carl L. Sawtell
James L. Scharen
Ralph M. Scheele
James A. Schenck
Clifford Randall Schenk

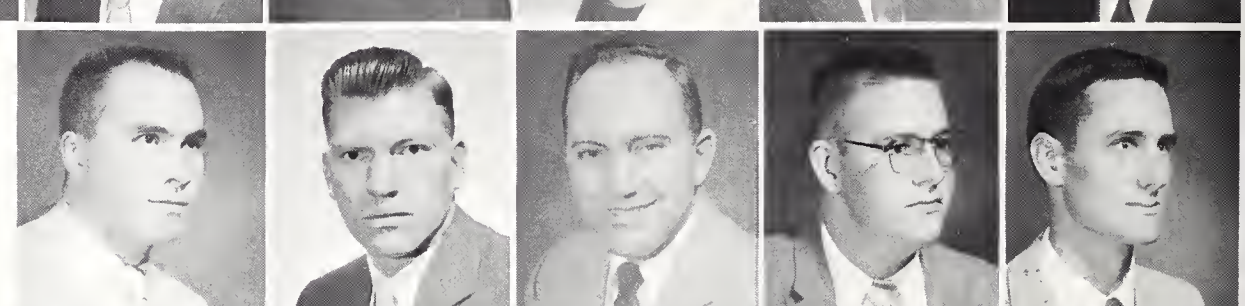

Kay A. Schlisko
Nancy J. Schlupp
Susan L. Schmidt
Jim Patrick Schmidtberger
Henry E. Schoneberg

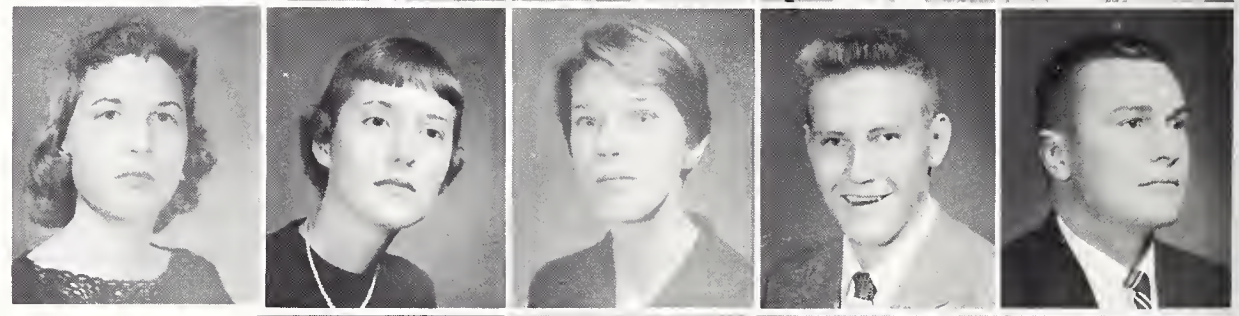

Richard L. Scott
William H. Scott
Robert L. Seaton
Lorraine P. Senlycki

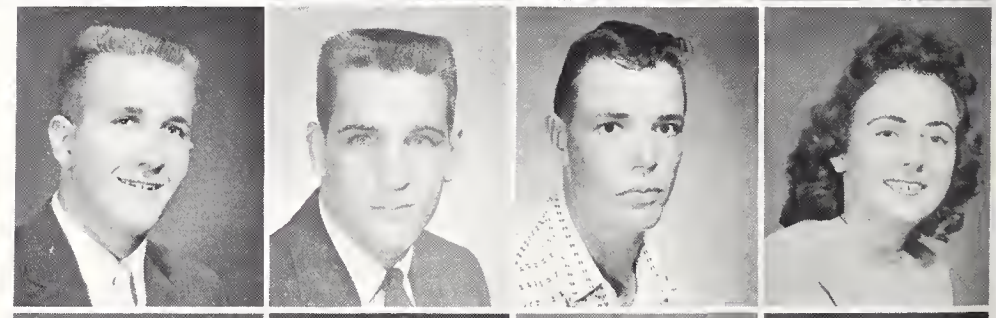

Kenneth F. Serres
John L. Sevilla
Frances W. Shaul
David A. Shaw

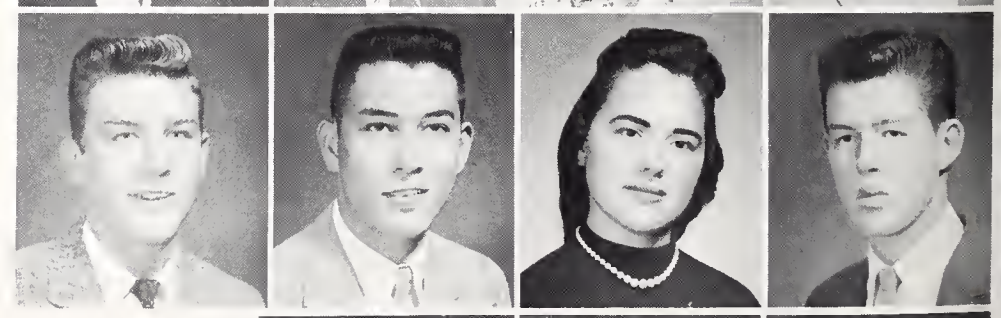

Freshmen

Shirley J. Shmidl
Bryan D. Sheedy
David Kingsley Sheldon

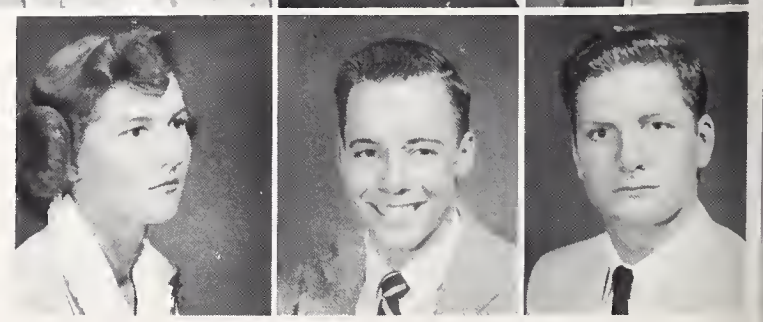

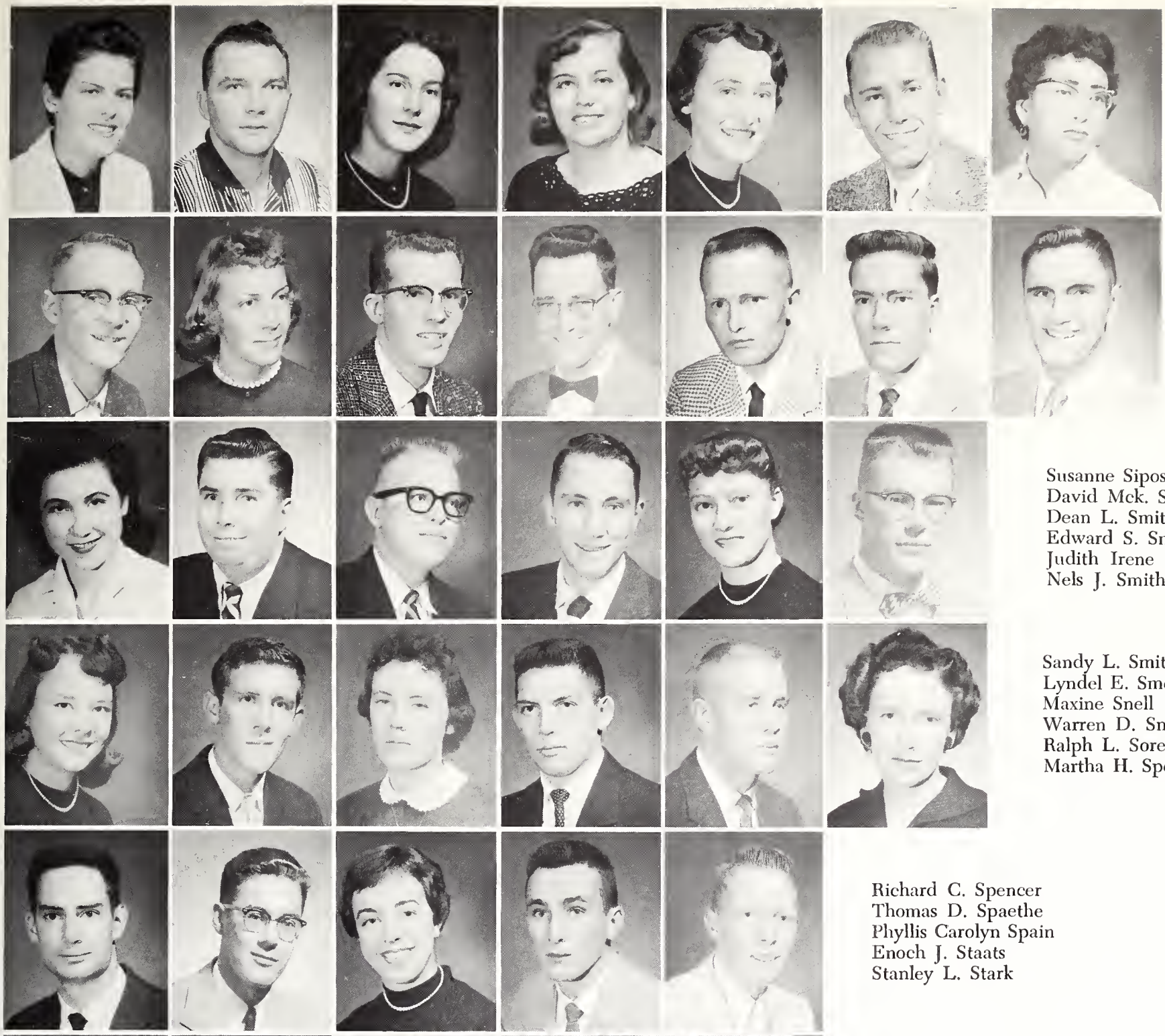

Cora Ann Shelton
Robert F. Shepard
Sally J. Shepperson
Linda Ann Sherard
Joanna Shillinglaw
Donald L. Shira
Sally Shotgunn

Larry L. Shriner
Florence Kay Shufeldt
Kendall C. Siggins
Wayne E. Simonson
David L. Sims
William B. Sims
Leroy V. Sinner

Susanne Sipos
David Mck. Smith
Dean L. Smith
Edward S. Smith
Judith Irene Smith
Nels J. Smith

Sandy L. Smith
Lyndel E. Smothers
Maxine Snell
Warren D. Snyder
Ralph L. Sorensen
Martha H. Speigelberg

Richard C. Spencer
Thomas D. Spaethe
Phyllis Carolyn Spain
Enoch J. Staats
Stanley L. Stark

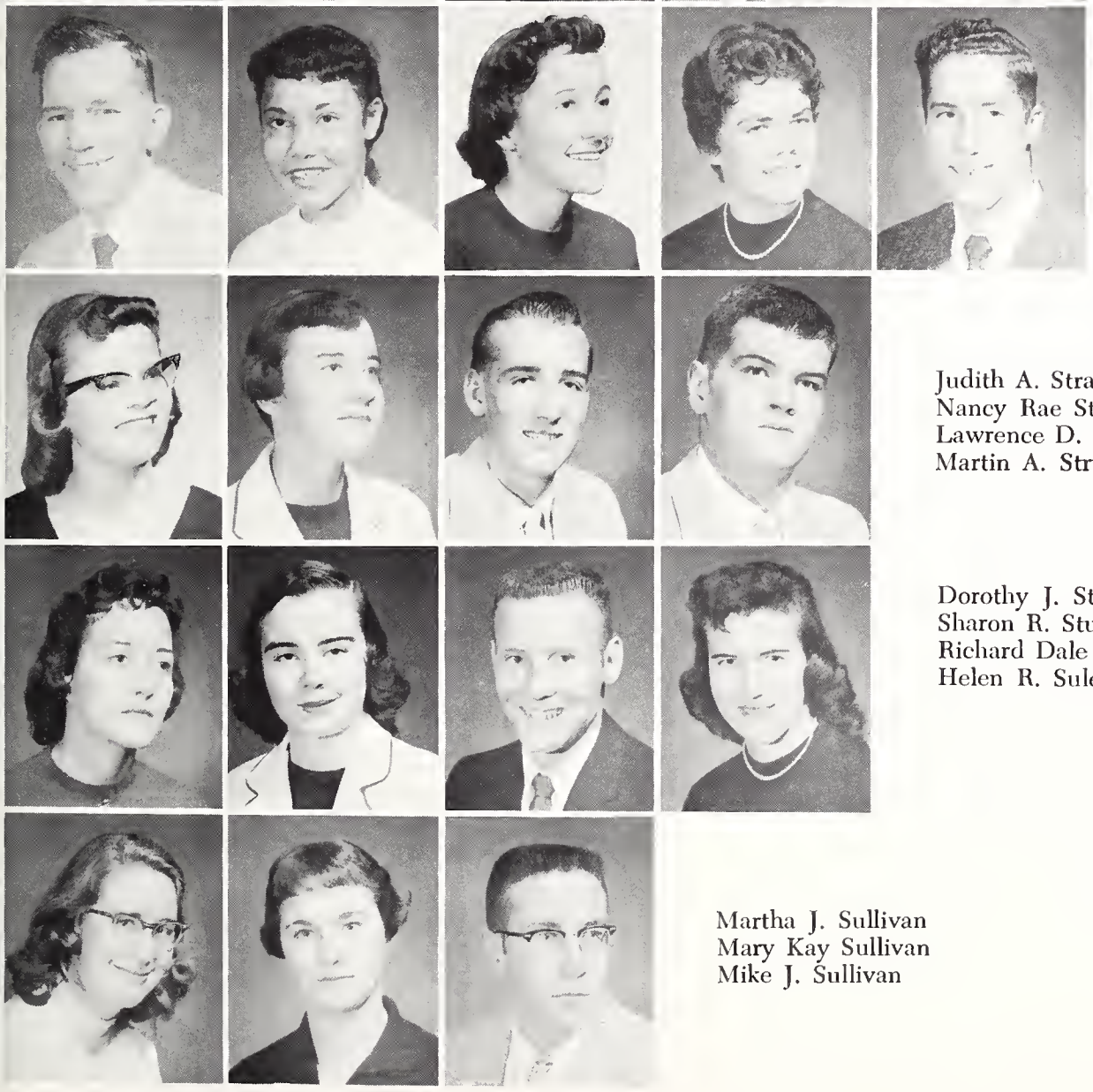

Alfred F. Stegelman
Eleanor L. Stepp
Kathleen Sterrett
Janice C. Still
Richard C. Stone

Judith A. Strand
Nancy Rae Strand
Lawrence D. Strong
Martin A. Strube

Dorothy J. Stubbs
Sharon R. Stumpff
Richard Dale Sue
Helen R. Sulenta

Martha J. Sullivan
Mary Kay Sullivan
Mike J. Sullivan

Freshmen

Robert G. Swan
Ted A. Swan
William R. Taliafiearo
Mary Talovich
William R. Tanner
Bert W. Taylor
Charles R. Taylor

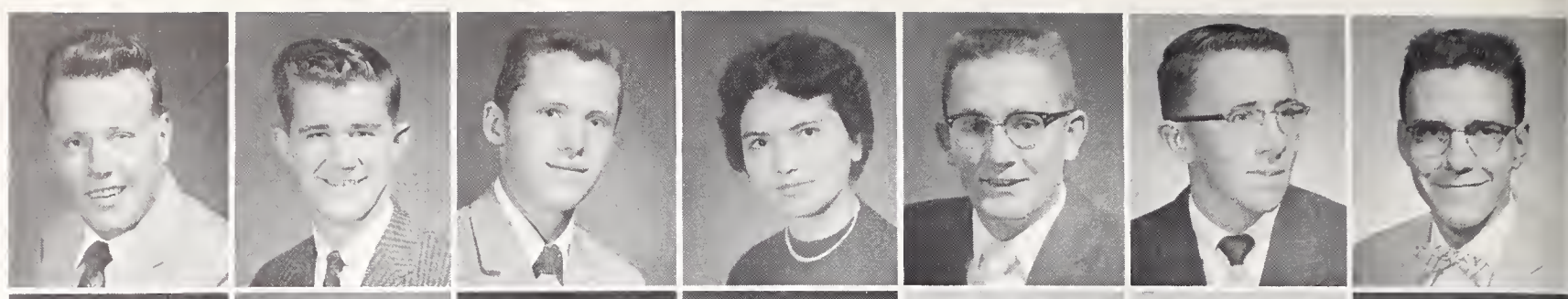

Diana L. Taylor
Evelyn R. Taylor
Harriett J. Taylor
Suzanne Taylor
Stacy A. Thomas
John H. Thompson
Linda J. Thompson

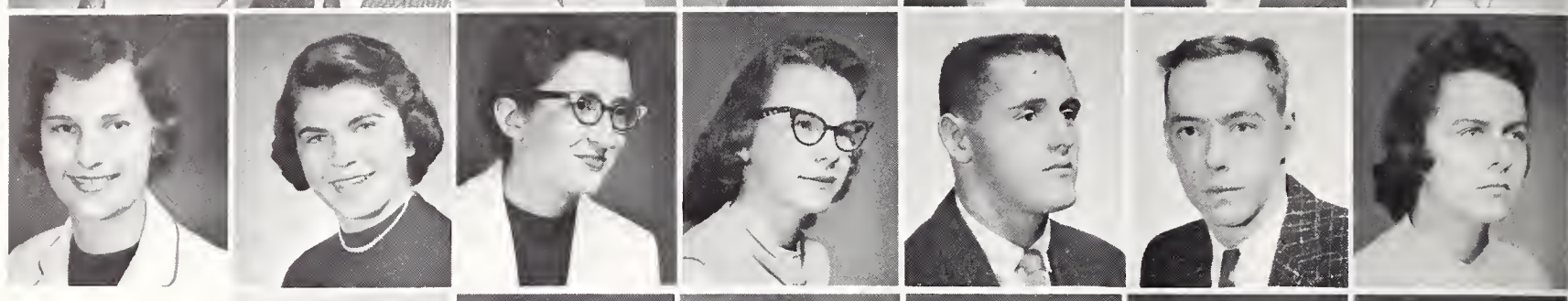

Truman G. Thompson
Donald A. Thoren
Pat A. Thorpe
Olivann Todd
Carol A. Townsend
John A. Triplett

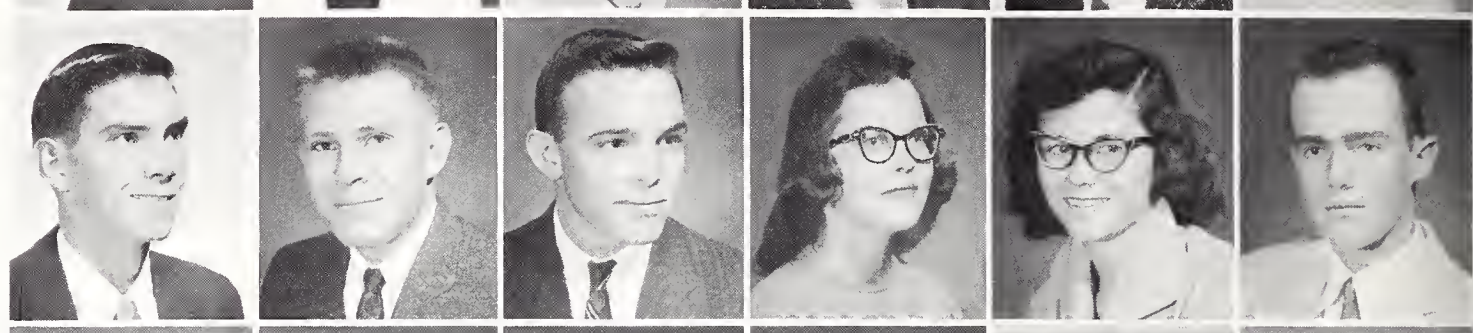

Rodney A. Trumble
Joseph R. Tynsky
Richard E. Tucker
Bruce C. Turnbaugh
Karen May Ullery
Robert Clyde Ulrich

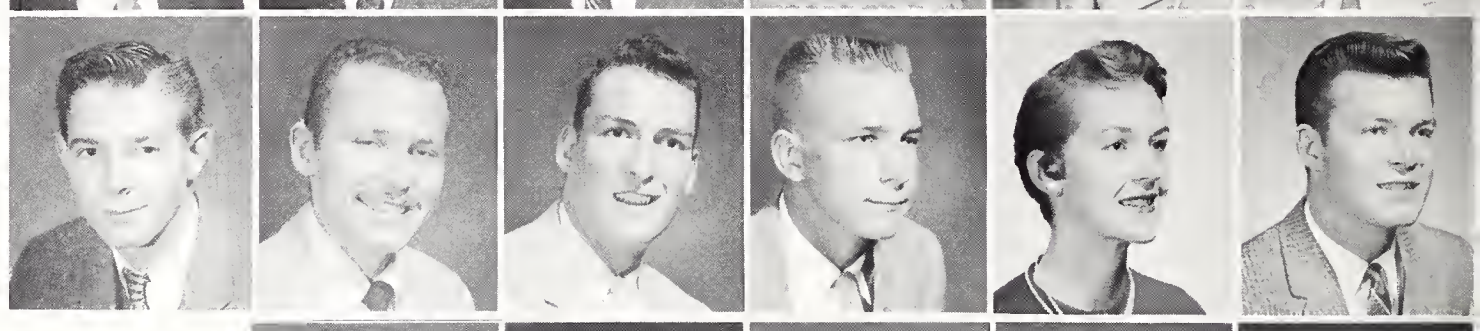

Dennis R. Utter
Evelyn I. Vaudrey
Anita L. Vass
Stanely W. Ver Straten
Al Vignato

James R. Vinelli
Donna M. Walker
Mary Kay Walker
Helen E. Warburton
John I. Wasserburger

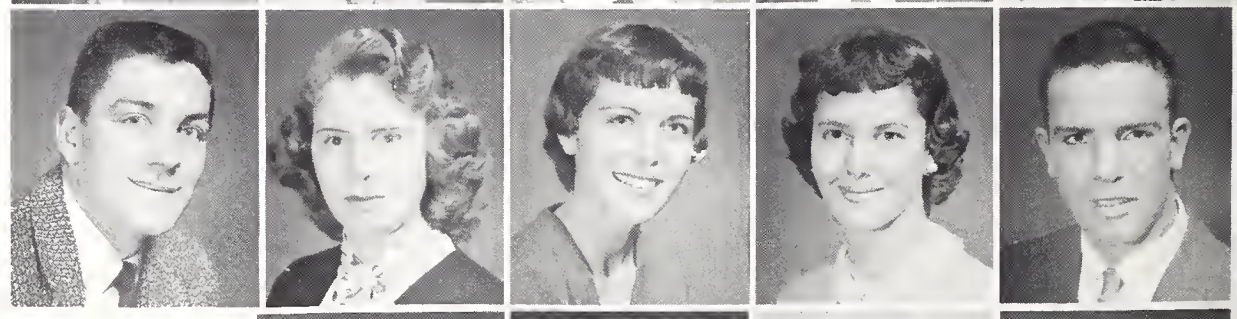

David R. Watt
Robert Jo Watt
Ivan G. Weekly
Edward A. Weir

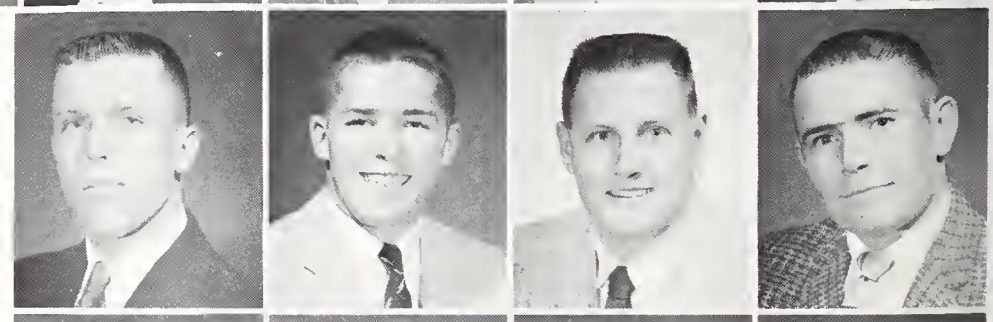

Patricia Weisenberger
Carole Ann Wendt
Sally J. Wendt
John A. West

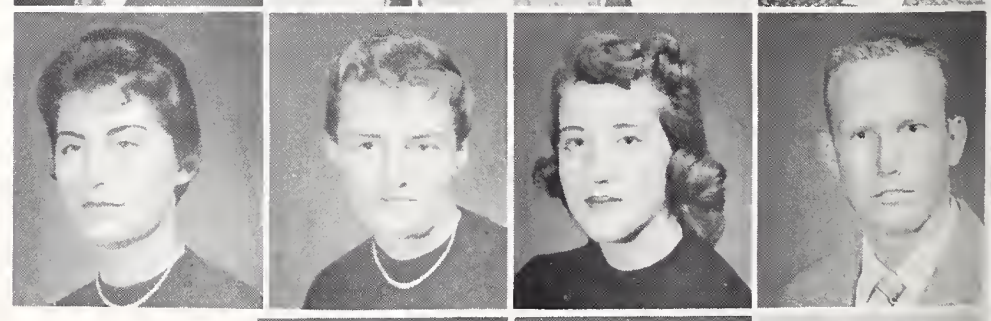

Freshmen

John I. West
Saundra S. West
David A. Westman

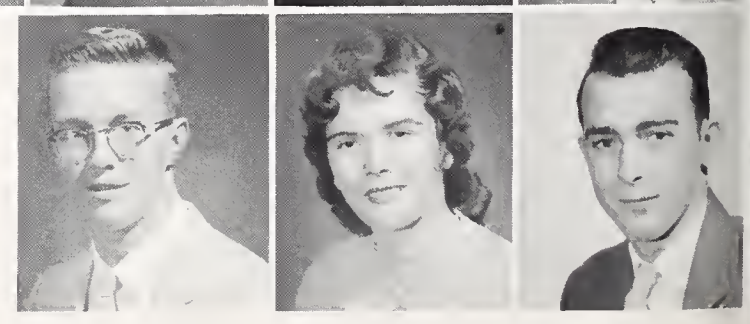

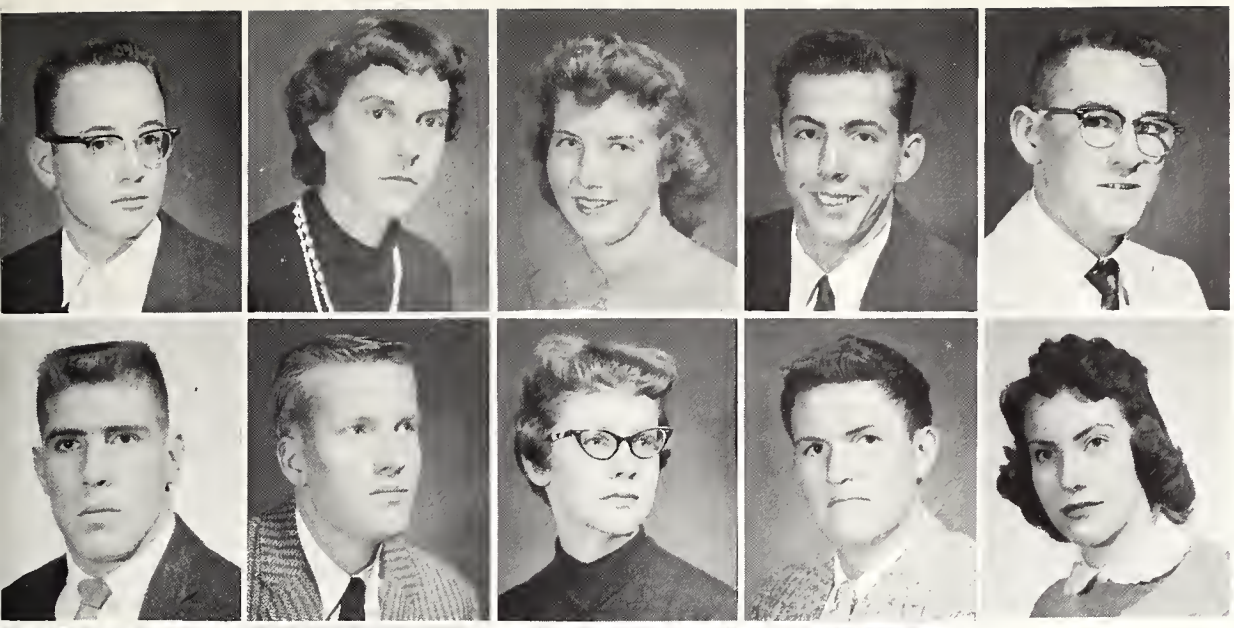

James H. Whipps
Marguerite B. Whitfield
Frances Ann Wiant
Edwin Earl Widman
Mark B. Wieseler

Del Wight
Bill A. Wilqus
Sandra Dee Wiles
David L. Wiley
Leta M. Wilhelm

Loren H. Willford
Helen E. Willis
Lolyta F. Williams
Richard E. Williams

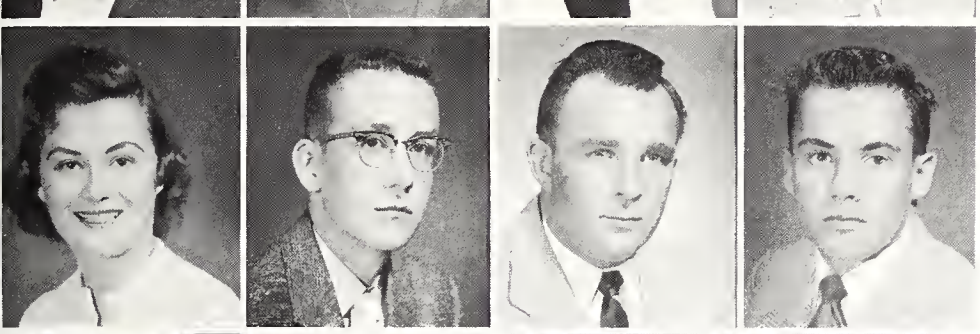

Beverly J. Williams
Gary H. Williamson
Wendall E. Wilmoth
Robert J. Wiloth

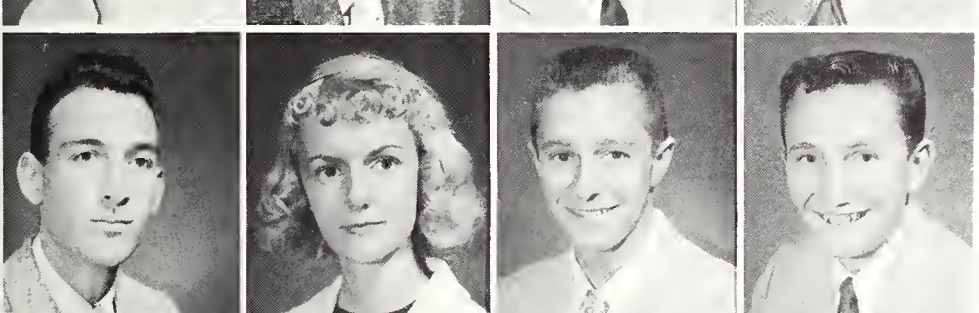

Kenneth G. Wilson
Sharron A. Wilson
Larry D. Windom
Kerry M. Wolbert

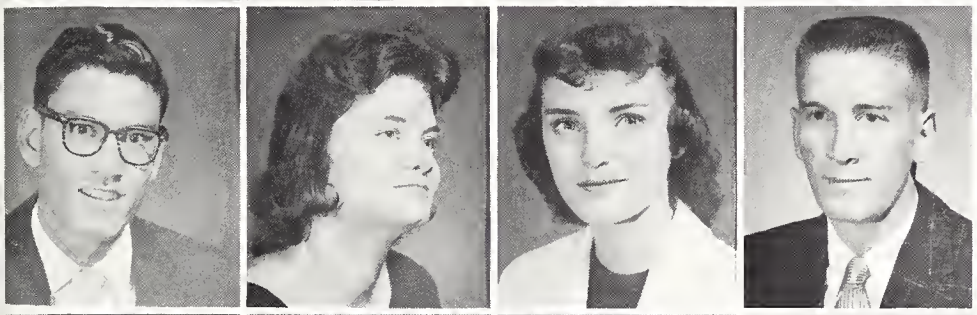

William Witt Wongwai
Ramona L. Woods
Geraldine Woodward
Larry J. Wright

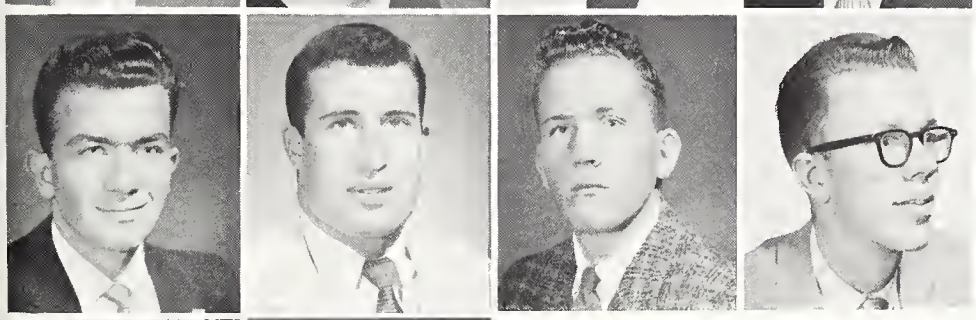

Erhan Osman
Yigitbasioglu
Larry Yonkee
Henry Earl Yorges
Larry W. Yother

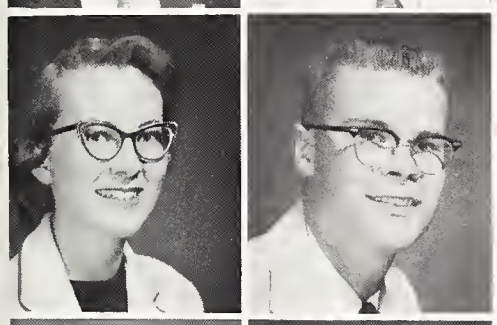

Margaret R. Zell
Harry M. Zoelick

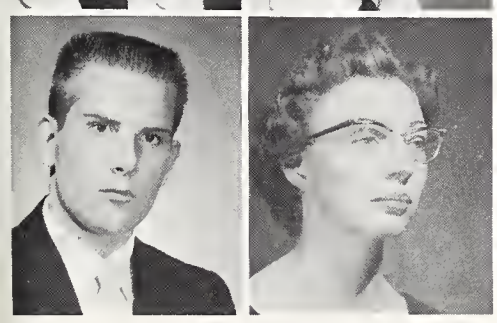

Nick D. Zukewski
Mary A. Zwemer

Freshmen

What are you trying to do, make all-around cowboy?

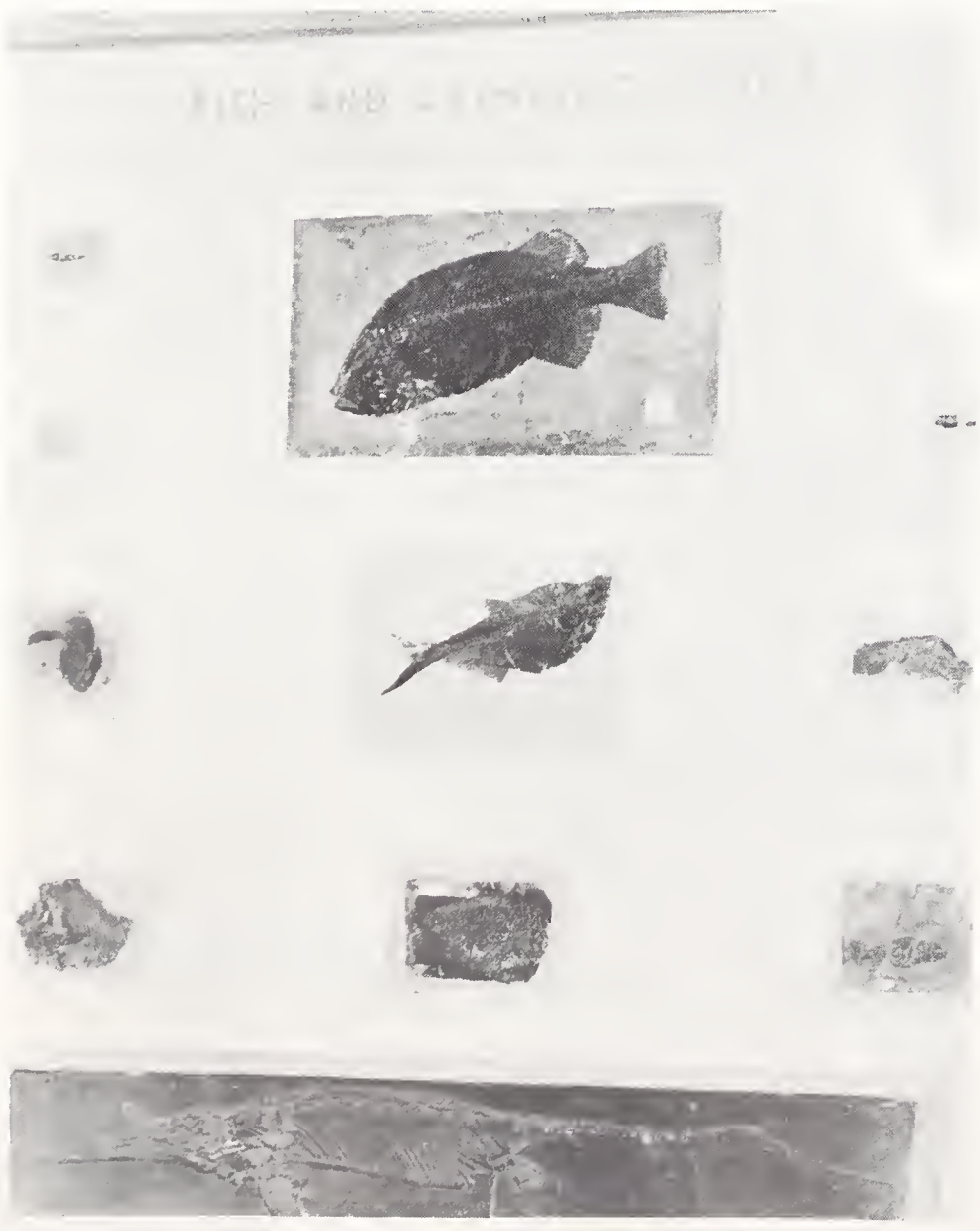

On weekends we fish.

What a sense of humor.

Graduate and Special Students

Graduates

Leroy V. Amen

Samuel A. Anderson
James L. Applegate

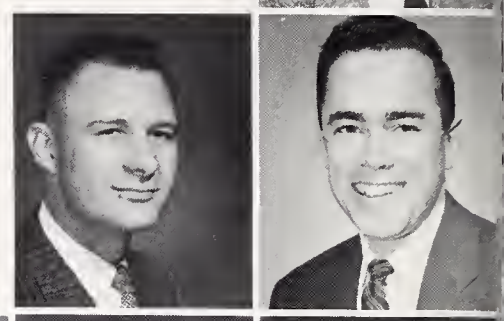

Roland Wesley Austin
Harold I. Bacheller, Jr.
Ross M. Beyer

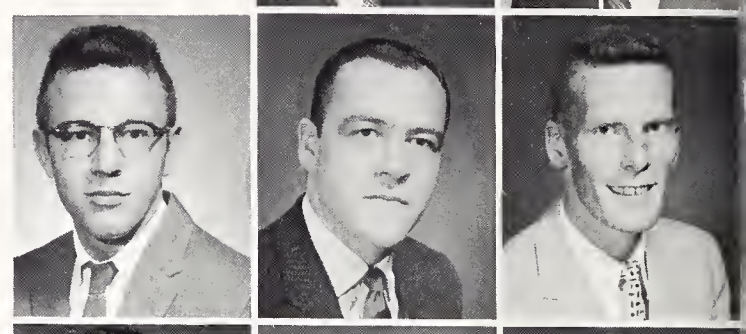

John W. Brorby
Evelyn L. Bruck
Bob R. Bullock

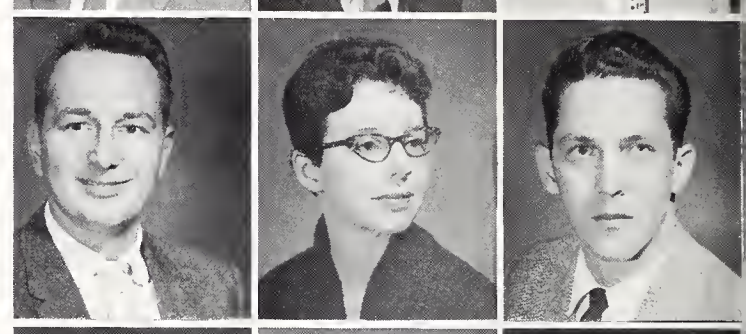

Paul N. Carlin
Carl Davis Cinnamon
Peter E. Cohen

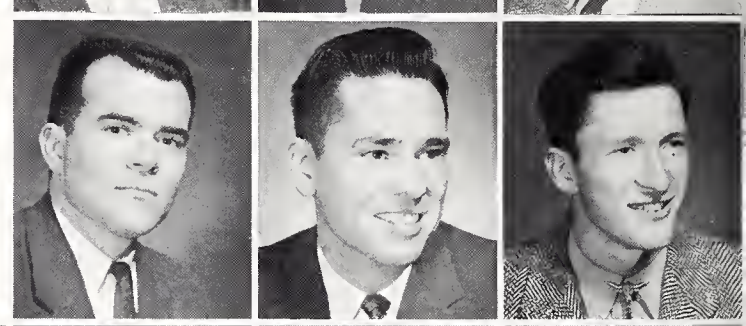

Gerald L. Dunham
Douglas P. Fuller
Alvin F. Gale
Robert F. Guthrie

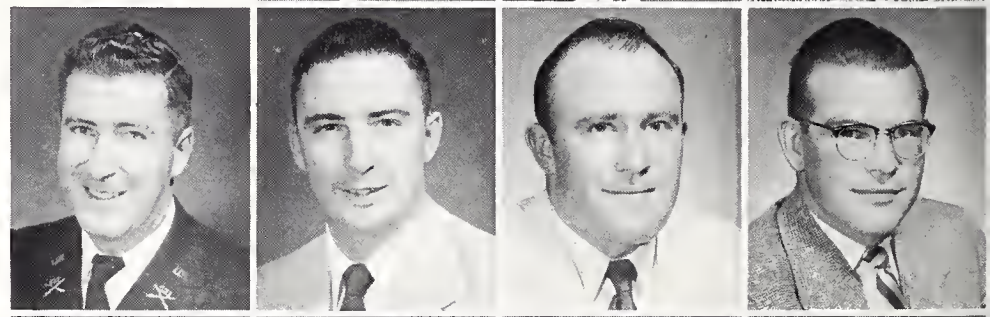

Thomas B. Gutz
Lester Clark Hallman
Charles E. Hamilton
Monty D. Harrison

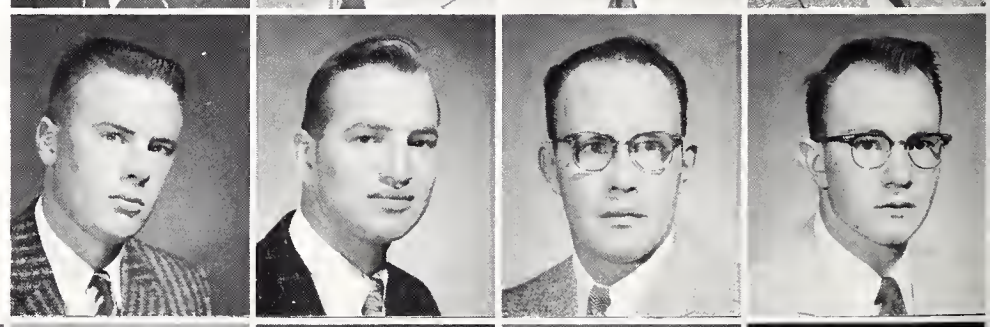

James T. Hayes
Charles S. Hemry, Jr.
Einar F. Jensen
Jens Allen Jensen
Tom W. Johnson

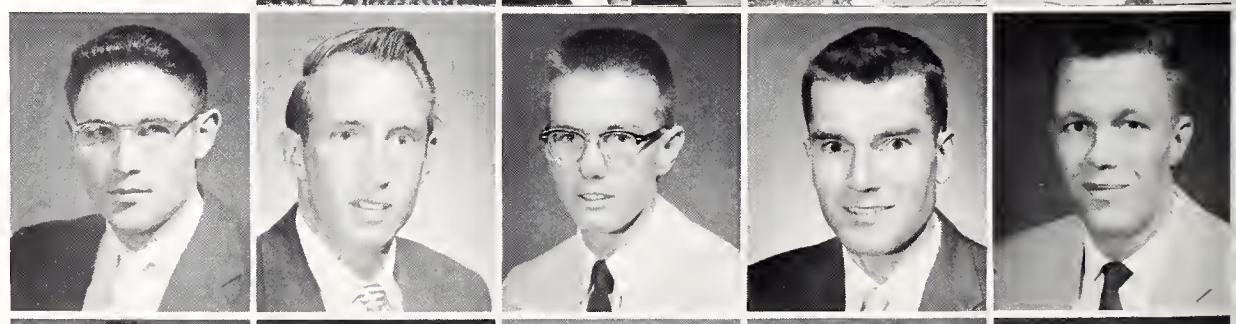

Rolland D. Jorgensen
Dorothy M. Joslin
Kenneth J. Keiser
George M. Kellam
Robert C. Kelly

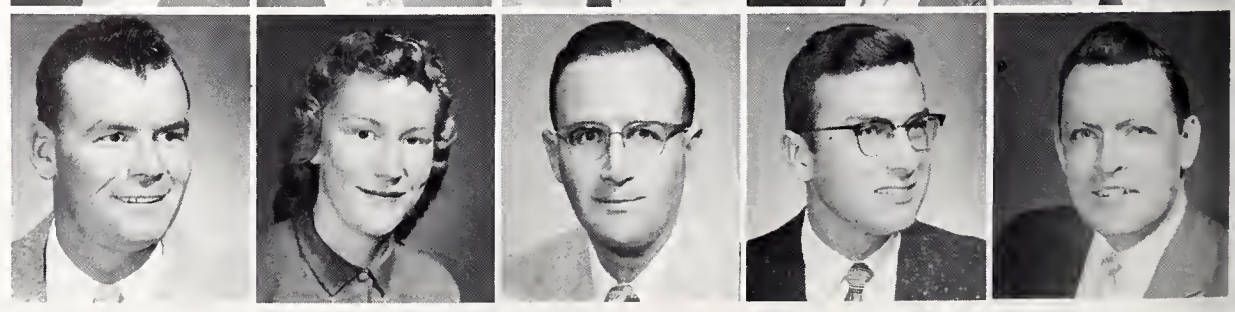

Graduates

D. Thomas Kidd
Charles T. Lewis

Elmer Gene Long
Gale V. Ludwig

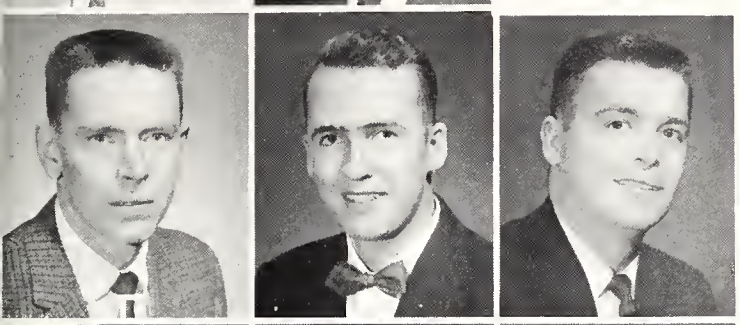

Thomas E. Lubnau
Walter L. MacClean
Richard J. Macy

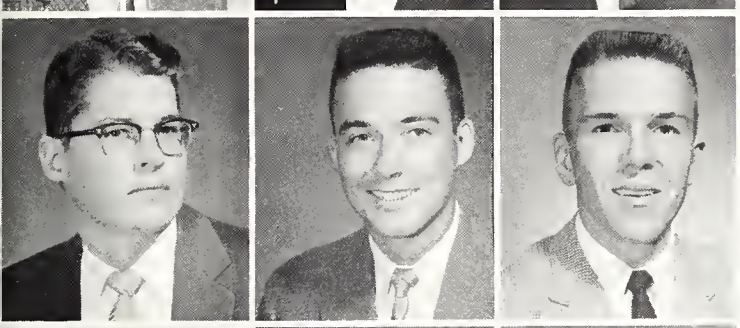

Morris R. Massey
Thomas O. Miller, Jr.
John S. Morgan

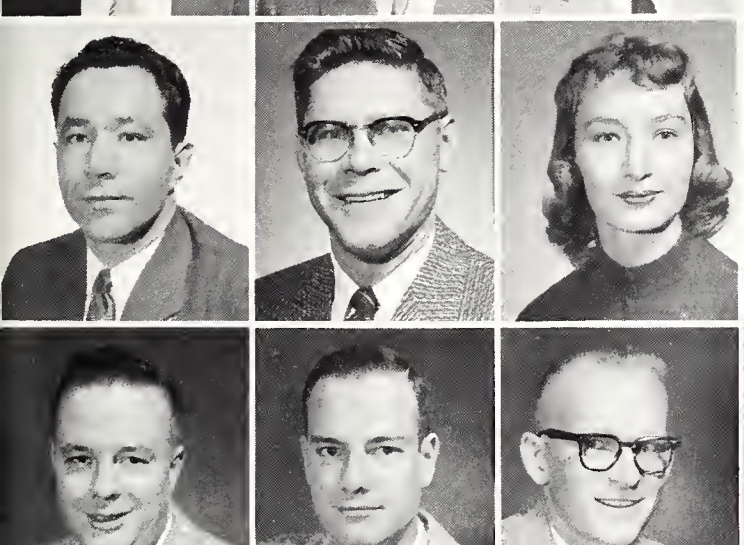

Shah Muhammad
Harold E. Meier
Elizabeth Ann Oeland

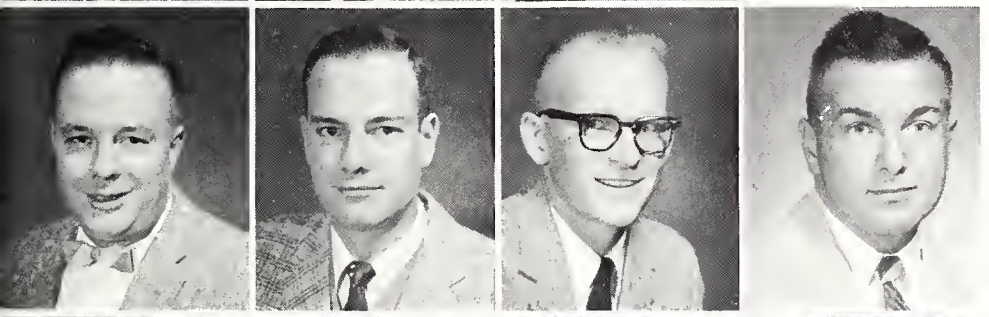

Donald J. Porter
Charles M. Probandt
John B. Richard
Elvin A. Rizor

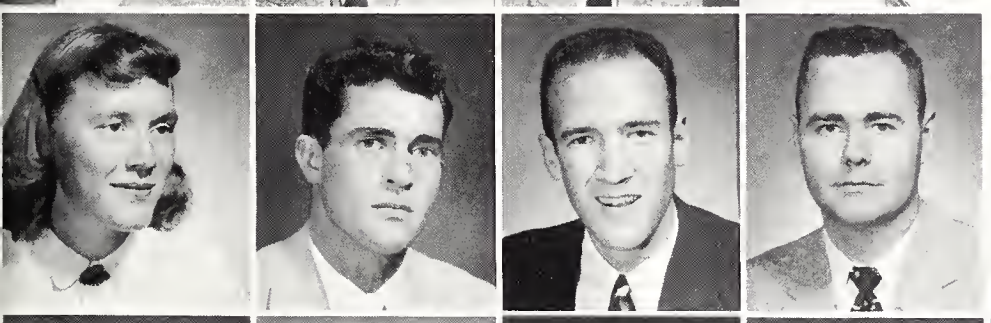

Ruth Ellen Sands
Milton E. Shaw
Alan K. Simpson
John R. Smyth

Allen R. Spelman
Frank Swancara, Jr.
Wilma M. Thompson
Arnold B. Tschirgi
David W. Updike

Joel E. Verner
Buarne Haldor Wessel
Donald P. Whiye
Nelson E. Wren, Jr.
Raymond L. Zell

Special Students

Mohammad Anwar

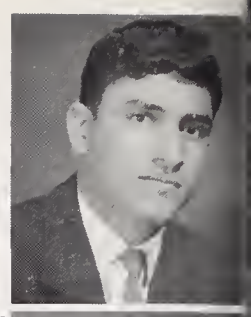

Richard D. Atwood
Duane C. Buchholz

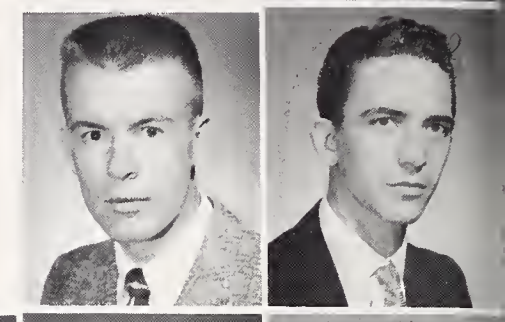

Ine Rae Chapman
Allen H. Daily
Ken Dockter

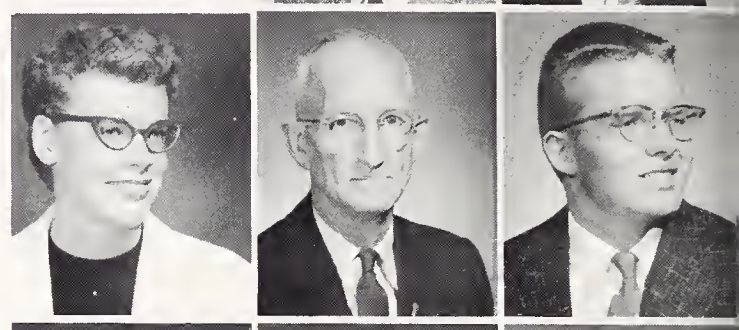

Robert Spencer Fisk
Adbul Ghafoor
Mohammed Arab Ghufran

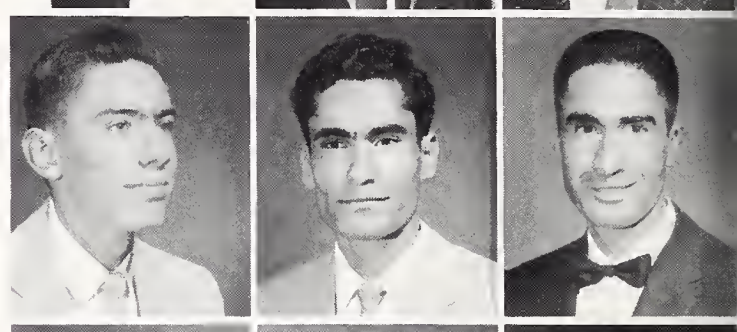

Azam Gul
Aziz Gul
Ronald L. Helms

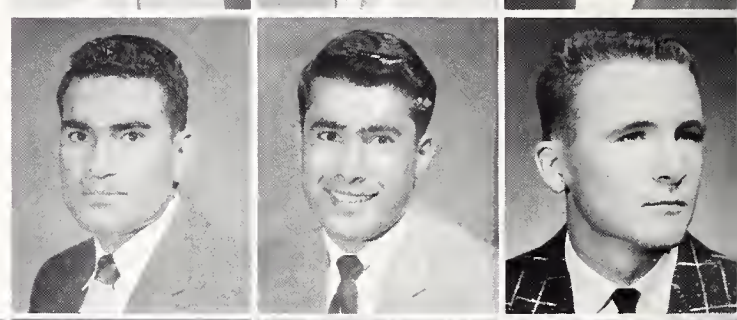

Jimmy J. Jacobson
Darryl Lowell
Mirajuddin
Shah Mohammad

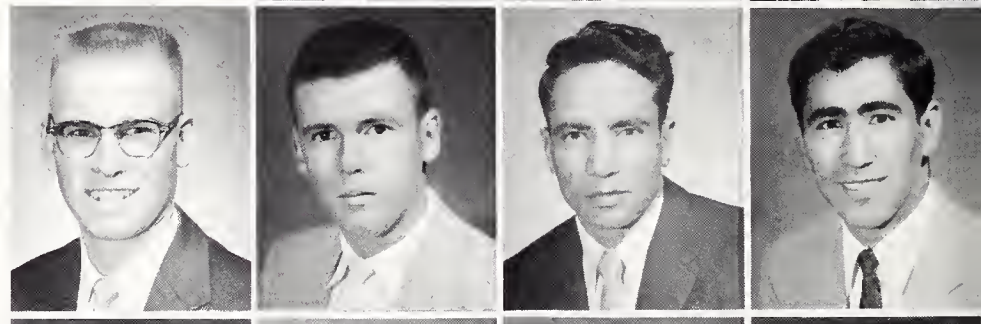

F. Patrick Monighan
Mohammad Hasan Muti
Ghulam Nabi
Rudolph E. Nelson, Jr.

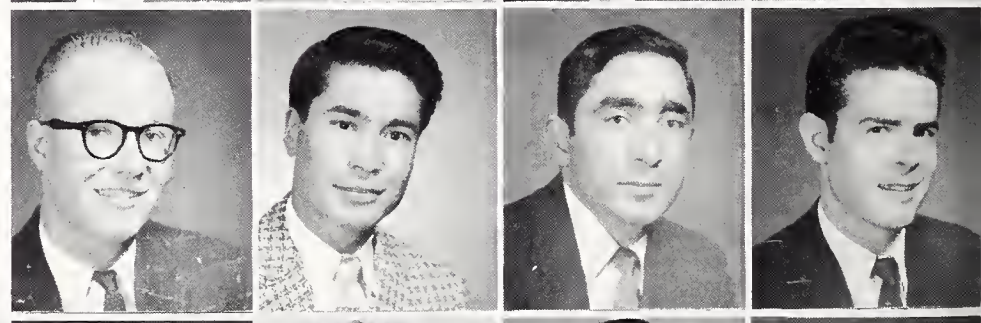

Moahmmed S. Omar
Bob Sawyer
E. Harold Schipporeit
Ghulam Dastgir Sham
Moahmmed Sarw
Sidiqzadah

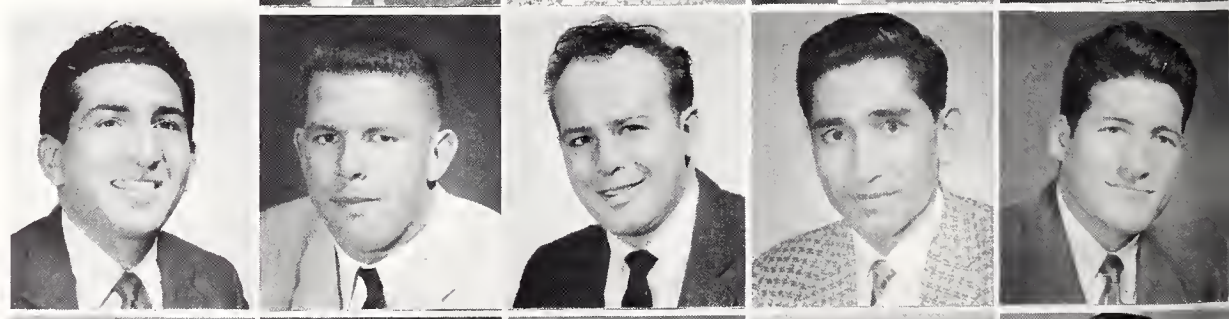

Kathy A. Wells
James L. Wiggins
Ali Mohammed Karzy
Mir Aga
Johurudden Sahibzaba

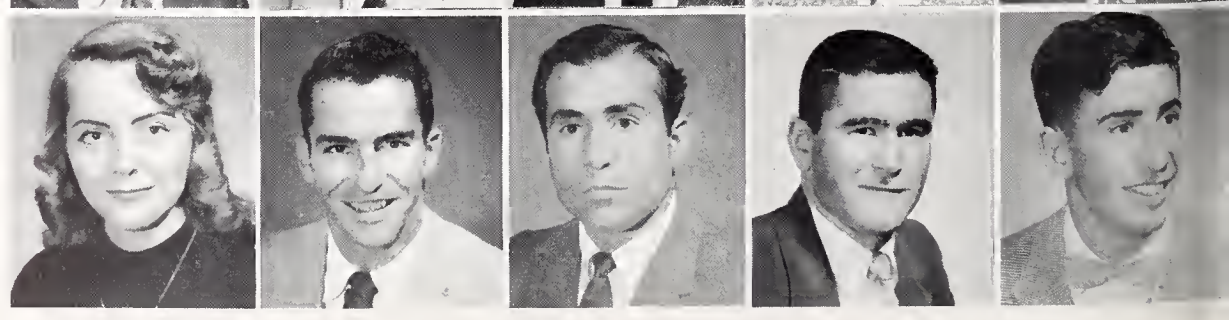

Sure was wet that Homecoming.

Tickles!

According to my script . . .

If I could just get this thing started.

Ding ding.

It's art.

Gosh!

Now, to get to Hoyt from here you . . .

Tee hee.

Advertisers

Al's Midwest 405
Bank of Laramie 403
Big Buy Burgers 400
Bill's Taxi 403
Boyd's Stockman Supply Co. 402
Campus Shop 398
Casper Bank 405
Cheyenne Light Fuel & Power Co. 394
Circle S Motel 395
Coca-Cola Bottling Co. 399
Connor Coffee Shop 403
Davison Jewelry 392
Deal Lumber Co. 401
Deluxe Beauty Salon 391
Easel 392
Ferris Hotel 392
First National Bank 401
F. J. Wood Plumbing & Heating 393
Flory Shoes 391
Fowlers 403
Fox Theater 402
Gambles 394
George's Beauty Salon 398
Haines Shoe Store 402
Harold Scott Service Station 400
Holliday's 391
Home Bakery 402
Humphrey's 394
Jewel Box 400
Jon-n-Jax 390
Kassis 394
Knight Hall 404
Laramie Automobile Dealers 397
Laramie Boomerang 393
Laramie Drug 400
Laramie Lanes 398
Lawson's Conoco 395
Lu-Ann's 392
McDonalds 393
Merritt's Western Store 394
Midwest Sporting Goods 395
Moser Pharmacy 402
Mountain States Lithograph Co. 398
Northern Gas Co. 395
Pacific Power & Light 401
Paris Cafe 391
Penney's 397
Pope Electric 403
Powers Builder's Supply 393
Rex Cleaners 397
Sally's Steakhouse 397
Sears of Casper 397
Shawver Drug 393
Sheridan Bank 404
Spic and Span Cleaners 400
Spiegelberg Lumber 406
Sweetbriar Dress Shop 397
Tathams Service 392
Union 404
University Bookstore 396
University Studio 402
Walter's Men Store 391
Wyoming Creamery 392
Wyoming Stationers 395
Wyo Theatre 403

Ads
and
Index

Jon-n-Jax
men's shop
— The Smartest in Young Men's Styling —
203 SOUTH SECOND
Jonny Davis, Proprietor

IN LARAMIE
IT'S

DELUXE BEAUTY SHOP

BEAUTY SALON
for
Personalized Hair Care

- COLDWAVES
- TINTING
- BLEACHING
- HAIR SHAPING
- HAIR STYLING

210 GRAND

Call FR 5-3411

Betty Banister, Owner

PARIS CAFE

AMERICAN AND CHINESE FOOD

Open 24 Hours a Day

FINE FOODS

Laramie

Holliday's

320 S. 5th

Your Complete
Home Furnishings
Service Store . . .

LARAMIE PH. FR 5-4818

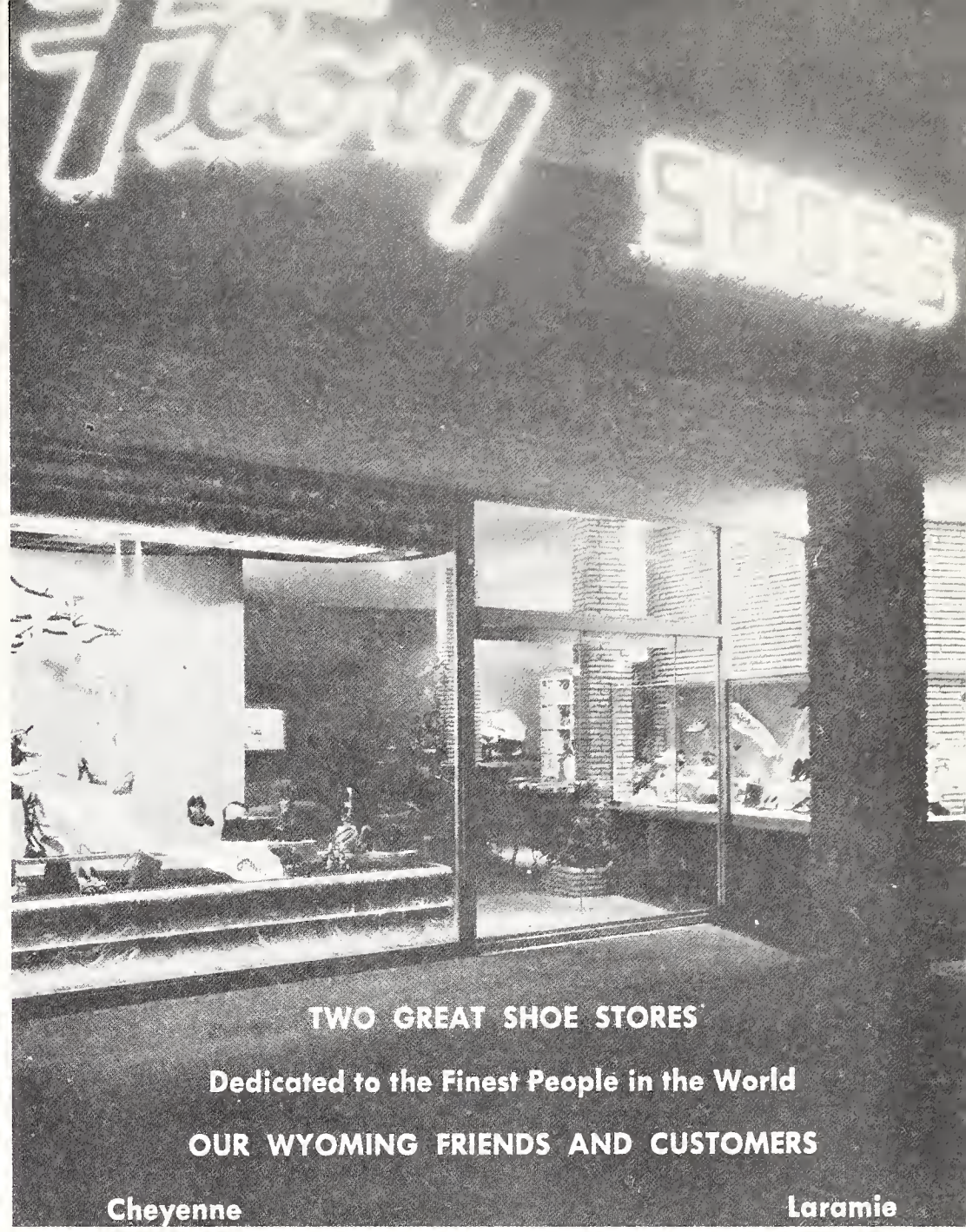

TWO GREAT SHOE STORES

Dedicated to the Finest People in the World

OUR WYOMING FRIENDS AND CUSTOMERS

Cheyenne Laramie

WALTERS

"ALWAYS RELIABLE"

Fashion Center for the
University of Wyoming

- Kuppenheimer Clothes
- Botany '500' Suits
- After Six Formal Wear
- Stetson Hats
- French Shriner Shoes
- Jockey Underwear
- McGregor Sportswear
- Arrow Shirts & Sportswear

THE MAN'S STORE

213 SO. 2nd PH. FR 5-4058

SMART STYLES FOR THE STYLISH

Lu Ann Shop

DRESSES - SUITS - COATS - SLACKS

AND

ACCESSORIES

Laramie

TATHAM'S SERVICE STATION

Mobilgas and Mobiloil

"Personalized Service for Your Car"

201 East Third

When In Rawlins, Wyoming

It's The

FERRIS HOTEL

and

LOUNGE

Phone 69

Be Sure . . . with a
KEEPSAKE DIAMOND
from Davison Jewelry

205 Ivinson

Omega Watches

EXPERT WATCH REPAIRING

UW CLASS RINGS

Manufacturers Pumice and Cinder Blocks CHEYENNE

Office
1003 E. Lincoln Way
Phone 2-5521

Plant
15th & Pebrican
Phone 2-4250

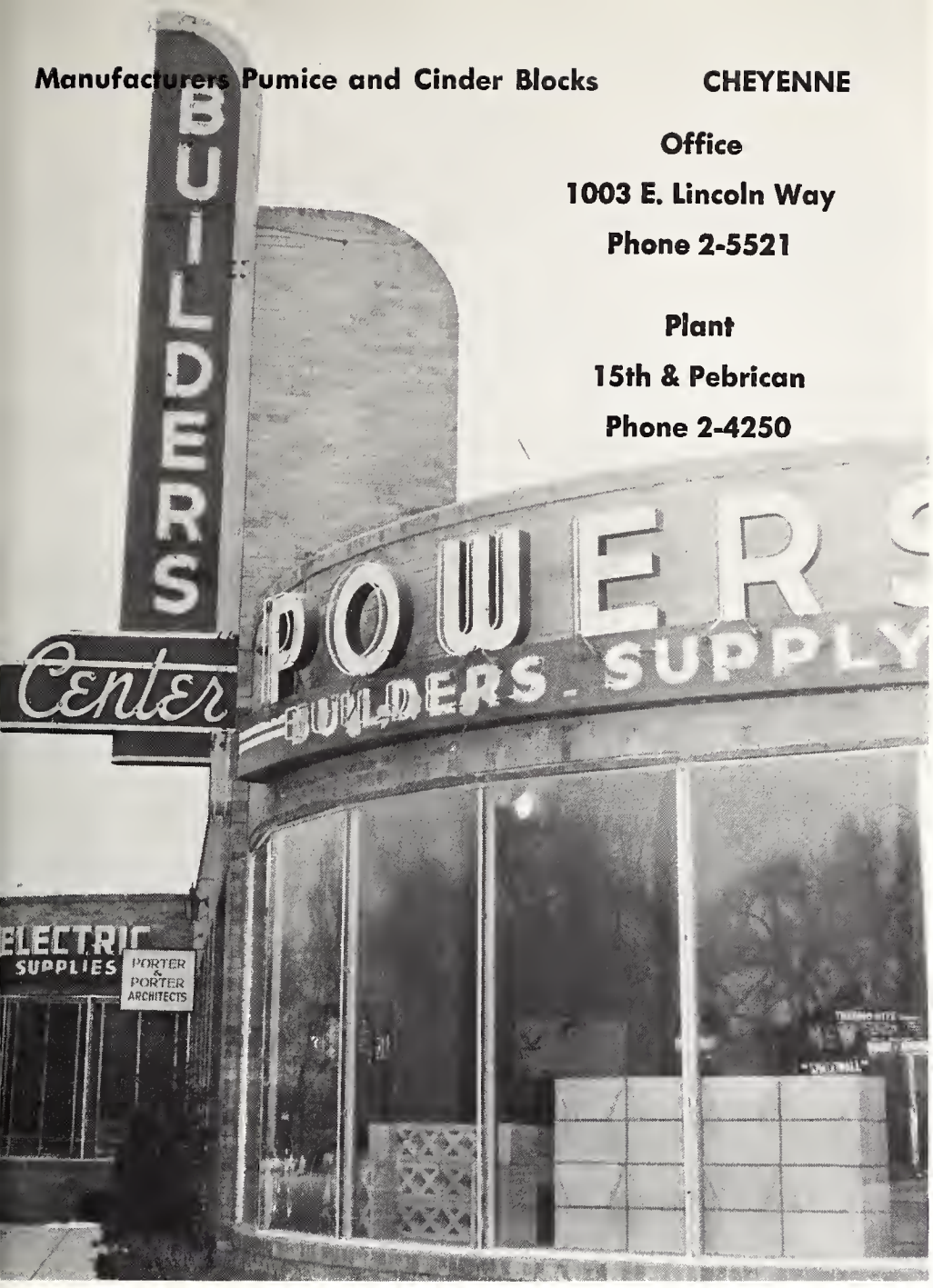

THE LARAMIE DAILY
Boomerang

Published Daily and Sunday by

LARAMIE NEWSPAPERS INC.

Founded by Bill Nye March 11, 1881

United Press Leased Wire Service

J. M. McDONALD CO.

Laramie's Most Complete
Department Store

"CONVENIENCE IS OUR MOTTO"

220 So. 2nd FR 5-6966

LARAMIE

F.J. WOOD

PLUMBING & HEATING

Hot Water
and
Steam Heating

Phone FR 5-3032 410 3rd St.

SHAWVER SELF SERVICE DRUG

Laramie's Only Self-Service Drug

Pharmacy Department

Fountain

Wyoming's Finest Drug Store

411 Second Phone FR 5-5582

Hey Fellows . . . . . Hey Gals

Shop at . . .

Gambles

HARDWARE — FURNITURE

CORONADO APPLIANCES

ROGER PARR—Owner

Laramie — Phone FR 5-2952 — Wyo.

HUMPHREY'S

207 S. 2nd PH. FR 5-4606

RECORDS TELEVISION

APPLIANCES

HI-FIDELITY PHONOGRAPHS

MERRITT'S

Western and Casual Wear

The Store with the Stable Door

1607 Central Ave. Cheyenne

LIVE BETTER...*Electrically*

with

full **HOUSEPOWER**

CHEYENNE LIGHT FUEL & POWER COMPANY

Serving the Capitol City with low cost

NATURAL GAS & ELECTRICITY

CHEYENNE, WYOMING

Laramie

Jim and Carrie Steele
Managers

2440 Grand Ave.

Phone FR 5-4811

To The Class of 1958

THE BEST OF EVERYTHING

Which Means

NATURALLY, GAS FOR FUEL

Northern Gas Company

Grand at Third **Laramie**

LAWSON'S CONOCO

Complete Lubrication

Car Wash — Motor Tune-Up

Wheel Balancing

Auto Repair Work

2500 Grand
Laramie

Headquarters for . . .

ARTISTS SUPPLIES

SCHOOL SUPPLIES

OFFICE MACHINES

STATIONERY

GIFTS OF DISTINCTION

ENGINEERING SUPPLIES

WYOMING STATIONERS, INC.

221 Grand **Phone FR 5-6670**

Suppliers of Your Campus Needs

Jewelry — Luggage — Sporting Goods

"Look for the Clock"

200 So. 2nd St.

Midwest
SPORTING GOODS STORE

RED AND DAVE HURWITZ

UNIVERSITY BOOKSTORE

"On the shores of Peanut Pond"

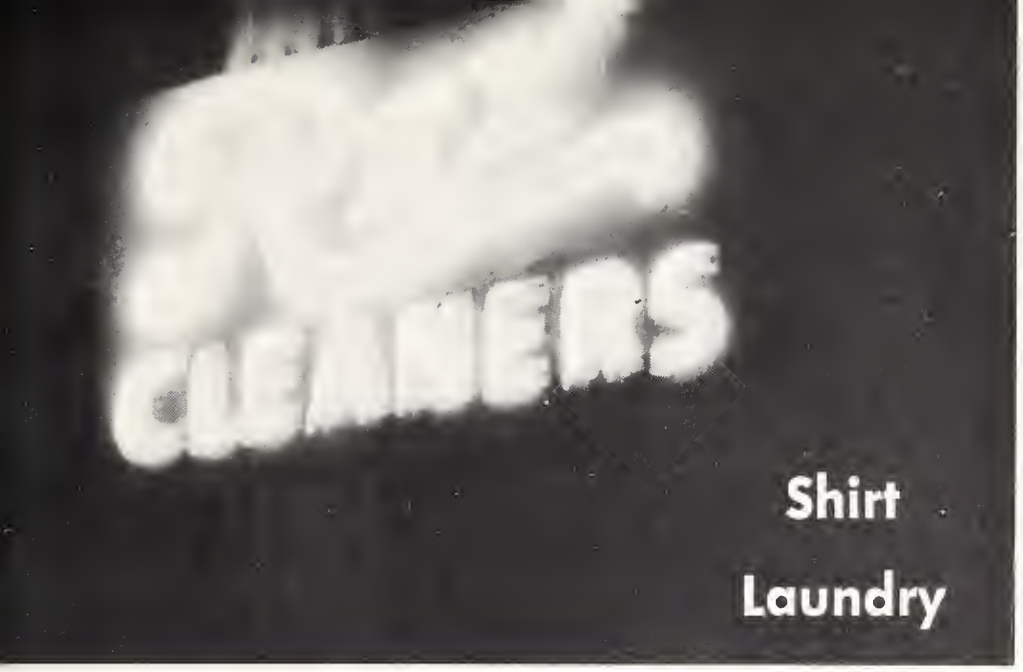

Quality and Style Without Extravagance

Sweet Briar

Complete Line of Women's Apparel and Accessories

LARAMIE

218 S. Second Phone FR 5-4070

SEARS
ROEBUCK AND CO

there's a difference . . .

There's a difference in Sears people, Sears Service and Sears Policies that mean a fuller measure of satisfaction for you whenever you shop at any Sears Retail Store or from any Sears Catalog.

SEARS ROEBUCK & CO. — CASPER, WYO.

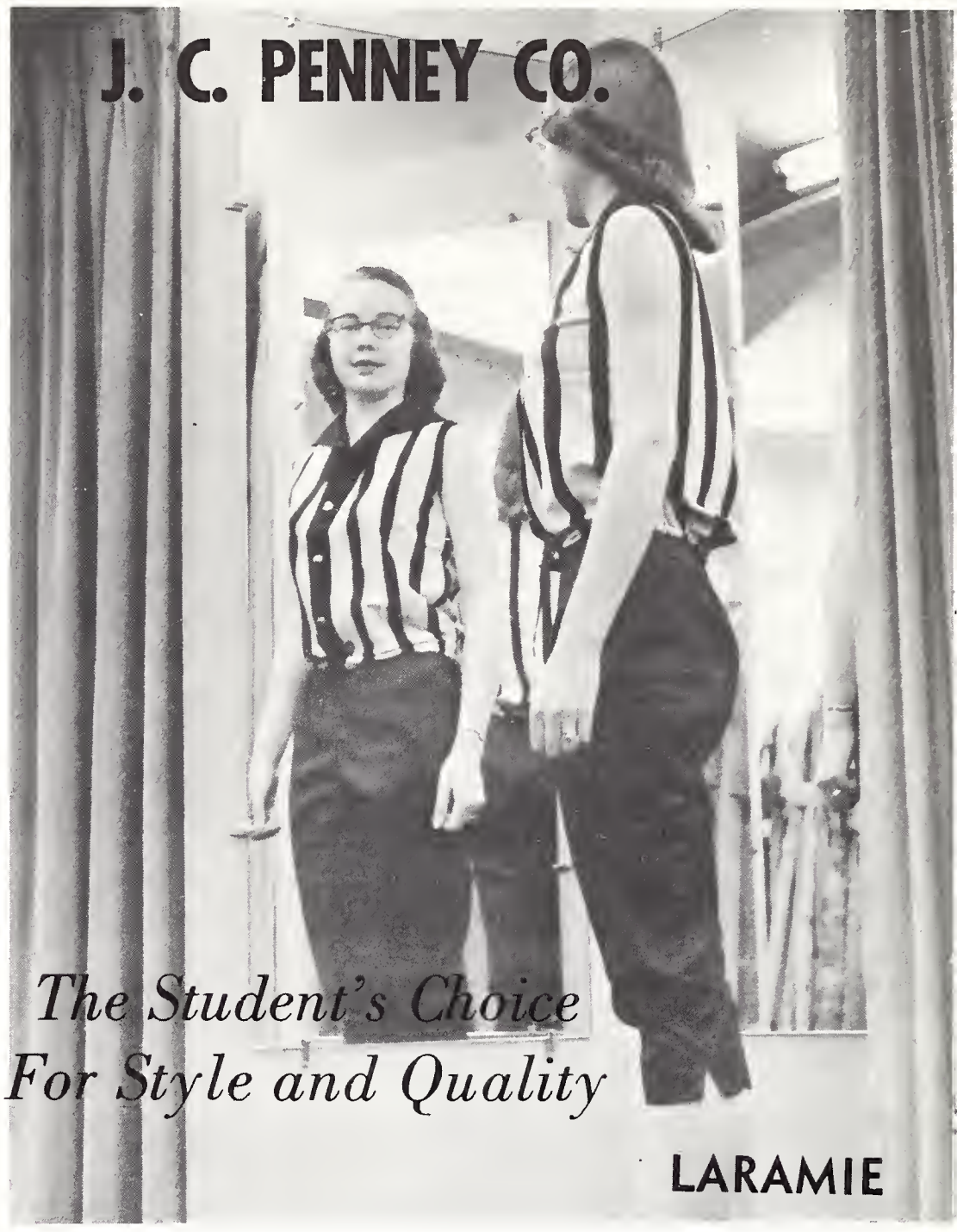

SALLY'S STEAK HOUSE

24 Hour Service

Short Order Lunches

Prompt Service

Delicious Steaks

410 South Second

LARAMIE AUTOMOBILE DEALERS ASSOCIATION

QUALITY CHEVROLET CO.
HANSEN MOTORS, INC.
MUSTANG MOTORS
GENERAL CREDIT CORP.
CARTER MOTORS
FAUGHT MOTORS
BOVEE MOTOR CO.
MABREY MOTORS
DEANS EQUIPMENT CO.
KRAFCZIK MOTORS

Wyoming's Finest Bowling Alley

16 Lanes – Fully Automatic Bowling

Modern Snack Bar ● Free Parking ● Free Instruction

Free Baby-sitting Weekday Mornings and Afternoons

Recreation For Every Student – ANYTIME! 1270 No. 3rd FR 5-3835

"Printing with Distinctive Quality"

MOUNTAIN STATES
Lithographing
COMPANY
LARAMIE

Meet Your Friends At The

CAMPUS SHOP

School Supplies — Meals

Fountain Service

1108 Ivinson

PERSONALIZED HAIR STYLING

By Laramie's Directional Hairdresser

Foremost Trends in Hair Styling

Created by Mr. George Anthis

And Mrs. Fay Anthis

GEORGE'S
BEAUTY SALON

314 So. 3rd —— FR 5-6947

BOTTLING COMPANY OF LARAMIE
DRINK
Coca-Cola
IN BOTTLES

The TOPS in Dry Cleaning

Spic and Span
LAUNDRY and DRY CLEANERS
— Complete Fur Department —
FR 5-3939
APPROVED SANITONE SERVICE
309 Flint St. Laramie, Wyo.

Laramie's Newest Jewelry Store
304 So. Third Phone FR 5-5304
THE JEWEL BOX
Quality Jewelry Diamonds
Prompt Repair Service

HAROLD SCOTT SERVICE STATIONS

600 So. 2nd — FR 5-4445

1059 No. 3rd — FR 5-3798

• Chevron Gasoline • RPM Motor Oil

• Seiberling Tires • Willard Batteries

We Take Better Care of Your Car

LARAMIE DRUG CO.

For All Your Shopping Needs

Dorothy Gray and Dubarry Cosmetics

Lanvin, Coty, Lucien LeLong Perfumes

123 IVINSON FR 5-2682

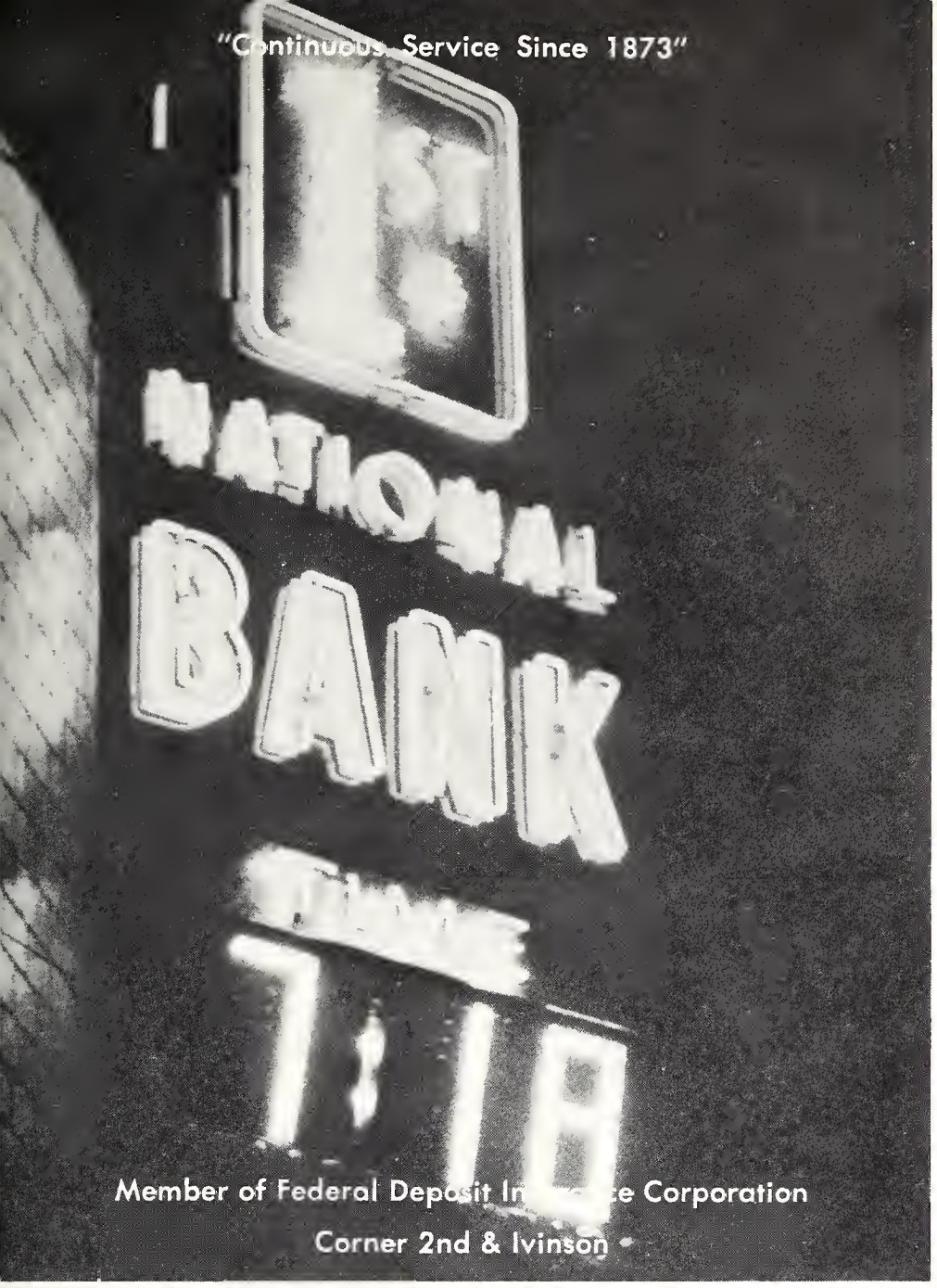

Here Are My Best Wishes
For you, Seniors, as you
come to the end of the
school year —

Good Luck and more POWER to You!

Reddy Kilowatt
Your Electric Servant

Pacific Power & Light Co.

102 S. 2nd *"The Builders Department Store"* Phone FR 5-4866

CONTRACTING PAINT

Laramie HARDWARE Wyoming

BOYD'S

STOCKMAN SUPPLY CO.

WESTERN WEAR FOR

MEN — WOMEN — CHILDREN

Phone FR 5-3800 309 S. 2nd

LARAMIE, WYO.

UNIVERSITY STUDIO

PORTRAITS BY

JOE KAY

305 S. 3rd

FR 5-3710

HAINE'S

Shoe Store

SHOES FOR THE ENTIRE FAMILY

FEATURING THE FINEST IN FOOTWEAR

MOSER MEDICAL ARTS

PHARMACY

Prescription Specialists

edical Bldg. **210 Garfield** **Phone 690**
Laramie, Wyoming

For the Best

In Baking

Call—

HOME BAKERY

Laramie

Phone FR 5-2721

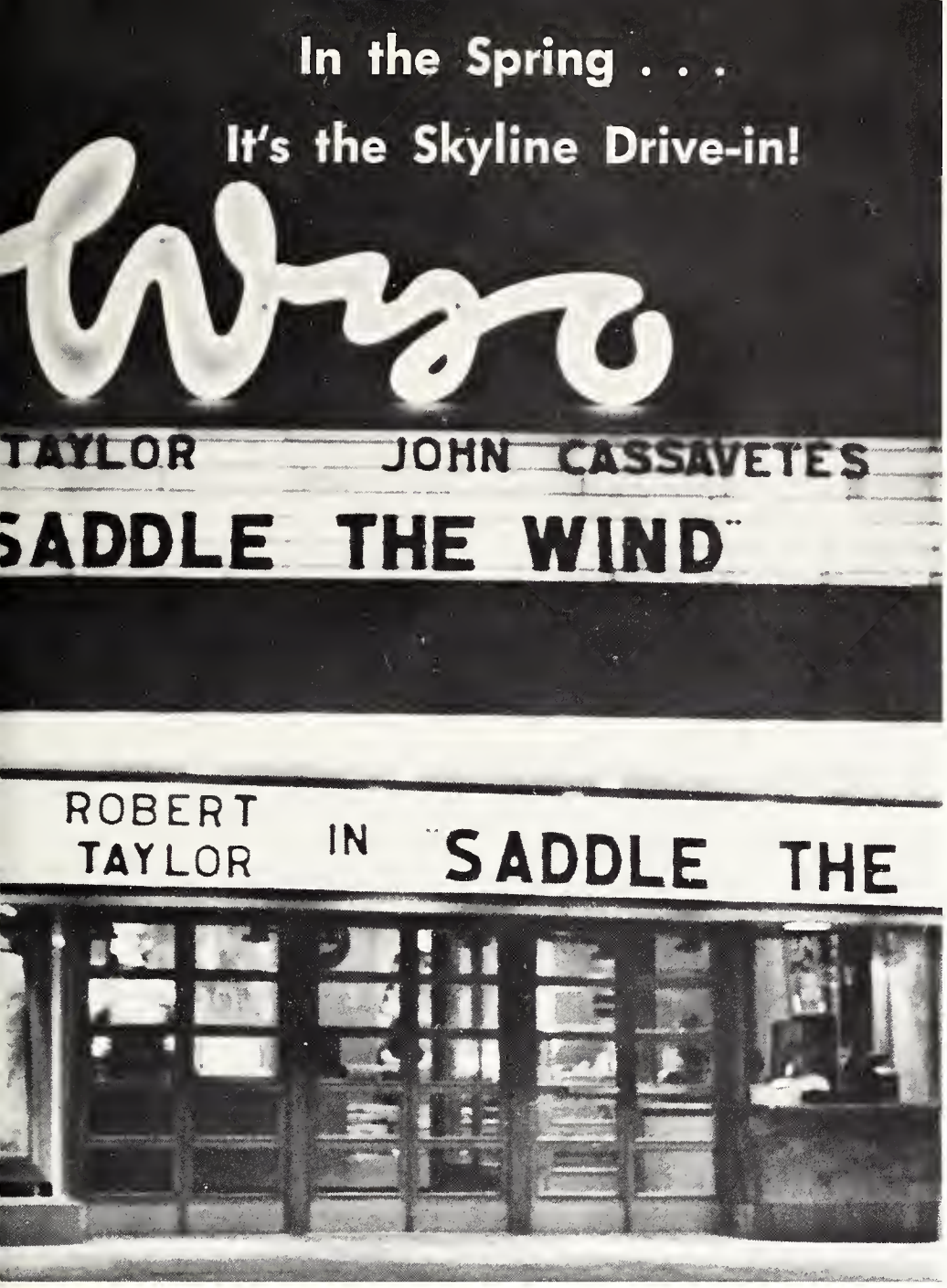

POPE

ELECTRIC

COMPANY

SINCE 1932

ELECTRICAL CONTRACTORS

204-D So. Third Telephone FR 5-4314

Laramie, Wyoming

THE

CONNOR COFFEE SHOP

Laramie

Catering Service

Dining Room

Mr. and Mrs. M. D. Whaley,

Owners — Also Operate . . .

The Historic CORNER CUPBOARD

Grand Lake, Colorado

BILL'S TAXI INC.

212 Ivinson, Laramie

Phone

FR 5-3333 or 3336

Patronize your

Wyo. Advertisers

Fine Food...

KNIGHT HALL CAFETERIA
AND BANQUET ROOMS

STUDENT UNION

Heart of the Campus

The First National Bank

SHERIDAN, WYOMING

(Sheridan's oldest bank)

Complete Bank Service
to
Northern Wyoming
and
Southeastern Montana
for
68 Years

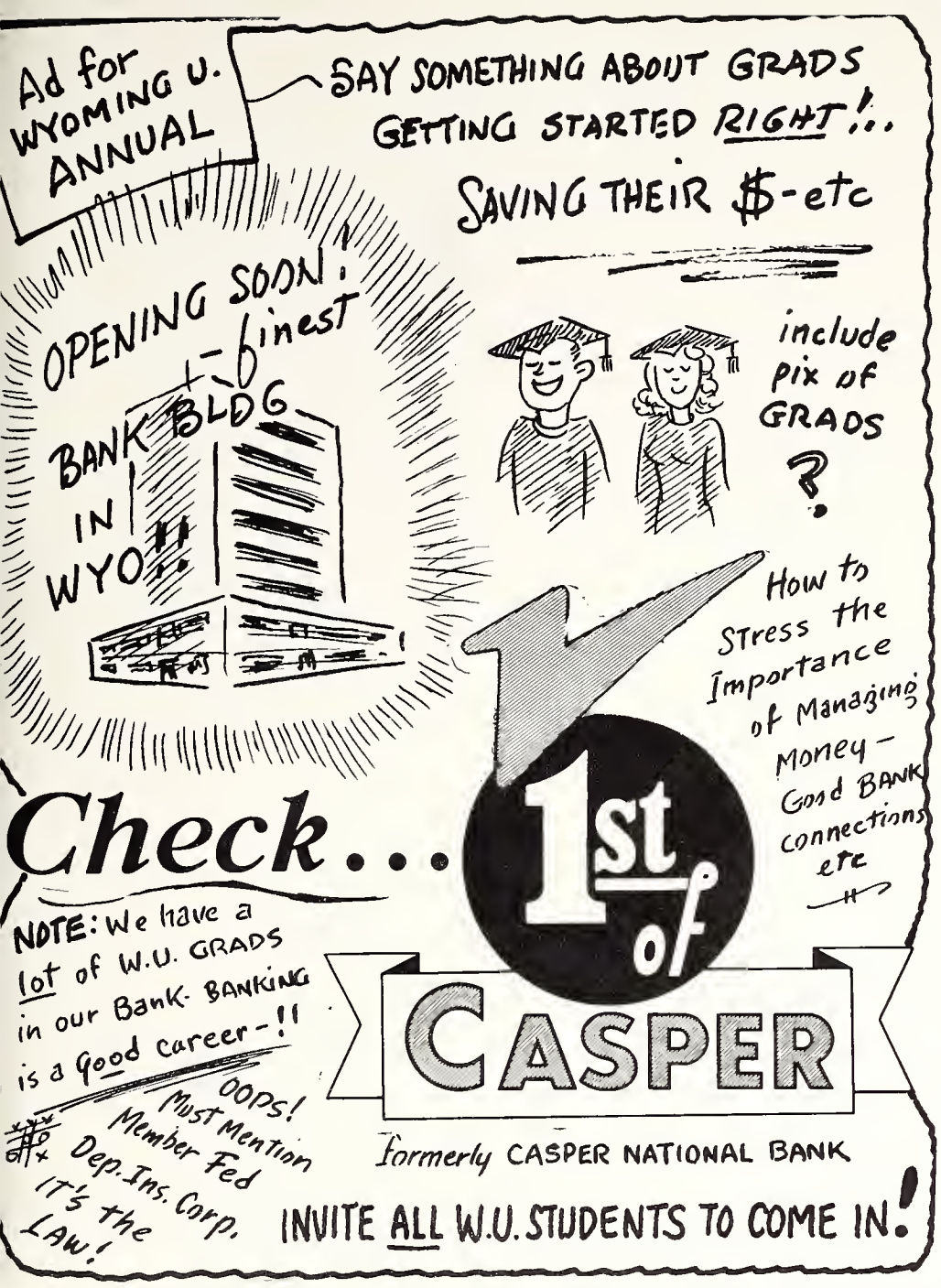

CONGRADS TO THE GRADS!

AL'S MIDWEST STORE

Corner Ivinson and First

"38 Years at the Same Old Stand."

Say you saw it in the

WYO

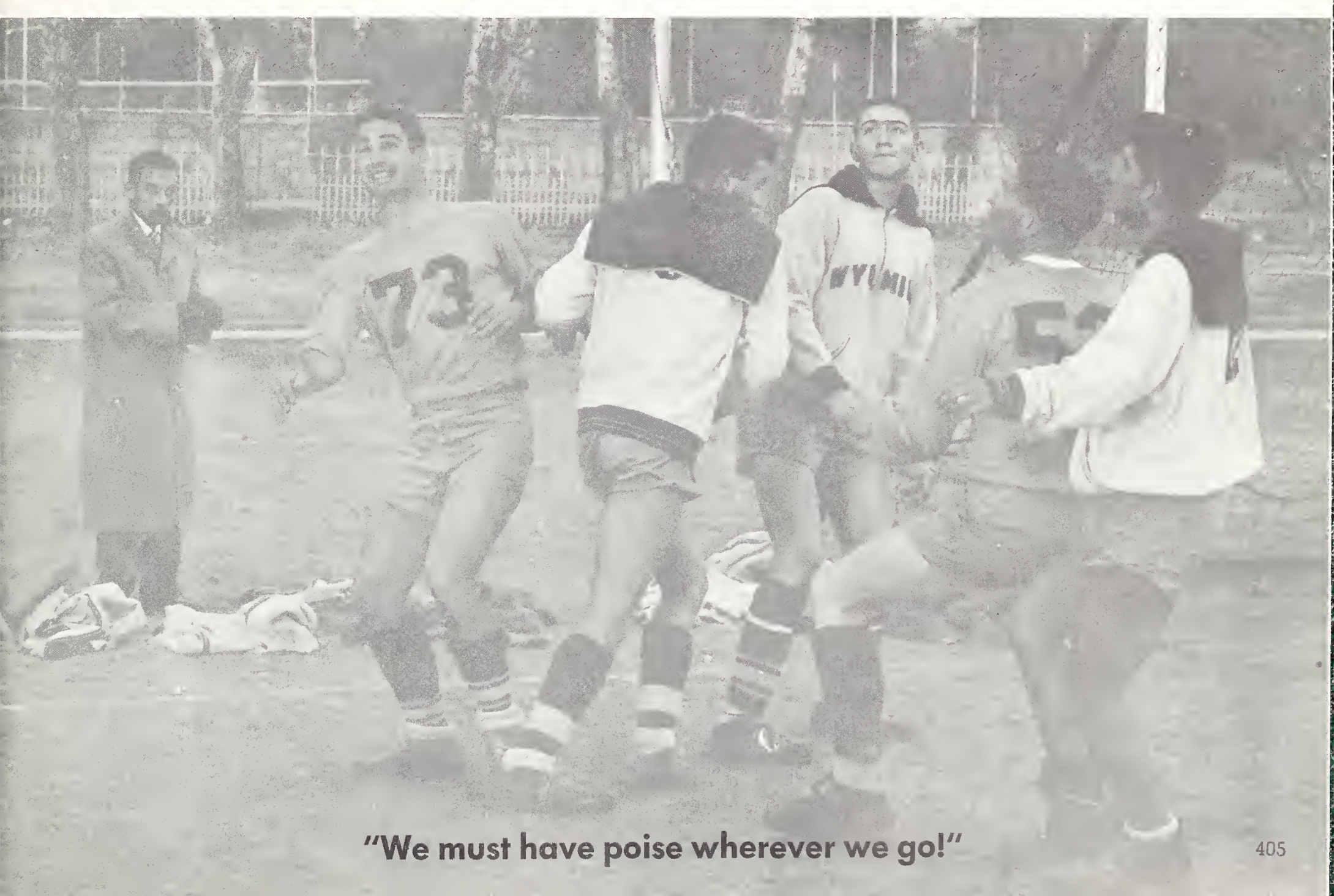

"We must have poise wherever we go!"

Built by SPIEGELBERG LUMBER AND BUILDING COMPANY

Our Firm Takes Pride In Its Work

Phone FR 5-6651 **259 W. Fremont**

Organizations Index

— A —

Acacia, 230
Alpha Chi Omega, 204
Alpha Epsilon Delta, 170
Alpha Kappa Psi, 171
Alpha Tau Alpha, 172
Alpha Tau Omega, 234
American Chem Society, 286
American Institute of Architects, 287
AIEE & IRE, 288
American Pharmaceutical Assn., 289
American Society of Civil Engineers, 290
American Society of Military Engineers, 291
ASUW, 36
Associated Women Students, 42

— B —

Big Sisters, 292

— C —

Campus Christian Fellowship, 190
Canterbury Club, 191
Chi Omega, 208
Cosmopolitan International Club, 293

— D —

Delta Delta Delta, 212

— E —

Engineering Council, 294

— F —

Farm House, 240
Fourth Estate, 295

— G —

Gamma Sigma Epsilon, 173

— H —

Home Economics Club, 296
Hoyt Hall, 306

— I —

Interfraternity Council, 40
Iron Skull, 174

— K —

Kappa Delta, 216
Kappa Delta Pi, 175
Kappa Kappa Gamma, 220
Kappa Sigma, 244

— L —

LDS, 192
Lutheran Students Assn., 196

— M —

Mortar Board, 176

— N —

Newman Club, 197

— O —

Outing Club, 298

— P —

Panhellenic Council, 41
Phi Beta Kappa, 177
Phi Delta Chi, 179
Phi Delta Theta, 250
Phi Epsilon Phi, 178
Phi Gamma Nu, 180
Phi Kappa, 256
Phi Mu Alpha, 181
Phi Upsilon Omicron, 182
Pi Beta Phi, 224
Pi Delta Epsilon, 183
Potter Law Club, 297
Psi Chi, 184

— R —

Religious Emphasis Week Council, 198
Rodeo Club, 184
Roger Williams Club, 199

— S —

Sigma Alpha Epsilon, 258
Sigma Chi, 264
Sigma Nu, 270
Sigma Phi Epsilon, 276
Sigma Tau, 185
SNEA, 300
Spurs, 186

— T —

Tau Beta Sigma, 187
Tau Kappa Epsilon, 280

— U —

United Christian Fellowship, 200

— W —

WAA, 302
W Club, 188
Wesley Foundation, 201

Faculty and Sponsor Index

— A —

Adamcik, the Rev. D. J.

— B —

Bergman, Richard, 184
Biggs, W. R., 183, 295
Boeger, the Rev. Kyle, 292, 293
Bone, Dr. Jack N., 179
Boyd, Mrs. Margaret, 296
Boyle, James, 301
Briggs, Hilton M., 32
Bryant, Harlan, 32

— C —

Chandler, Major Carl, 113
Cinnamon, C. A., 177
Clough, W. O., 177
Corgan, Mike, 121
Crissman, Paul, 184

— D —

Daniel, Glenn R., 120, 150
Detsch, Walter, 172
Devaney, Bob, 120

— E —

Eaton, Floyd, 121
Epson, Harold, 173

— G —

Gail, Alvin, 172
Glander, Dave, 152

— H —

Hacker, R. G., 177
Hallock, Wiles, 120
Hamilton, Robert R., 33

— J —

Jacoby, Glenn J., 120

— K —

Kahl, Dr. Raymond J., 179
Klaus, Larry, 121
Knight, S. H., 177
Krous, Frank, 300

— L —

Laing, C. C., 177
Lantz, Everett, 154
Larson, T. A., 177

— M —

McFadden, Hugh M., 33
Mack, Warren, 183, 295
Maurer, John, 173
Meiller, Frances, 309
Melton, John, 121
Moore, Horace, 199
Moore, Mrs. Vandi, 199
Mundell, M. Clare, 32

— N —

Northern, H. T., 177

— O —

O'Day, David W., 33, 179, 289

— P —

Person, H. T., 33
Portenier, Lillian G., 177, 184

— R —

Rechard, Ottis H., 32, 177
Ross, Jim, 121
Russin, Robert, 98, 99, 301

— S —

Schiery, Everett, 173
Selmer, Carl, 121
Seltenrich, Charles P., 181, 187
Shelton, Everett, 137
Smee, Major F. W., 291
Smith, L. L., 177
Smith, S. Rosco, 177

— T —

Thorin, 302
Tobin, John, 121

— W —

Walsh, M. J., 177
Walthall, Wilson, Jr., 184
Whittenberg, Clarice, 175
Wilson, Rev. Jay, 201

Student Index

— A —

Abbott, Jay Frank, 280, 340
Abbott, Rowan George, 352
Abernathy, John P., 264, 364
Abeshima, Frederick H., 364
Ackerman, John E., 270, 364
Acton, William Arden, 264, 364
Adair, Roy Gene, 340
Adami, Robert Joseph, 256, 318
Adams, Carol Lynne, 311, 340
Adragna, Joseph John, 352
Agee, Calvin Paul, 122, 352
Agee, Raymond Warren, 318
Ahlbrandt, Roland R., 179, 289, 318
Albers, Robert George, 364
Aldrich, Allyn M., 152, 280, 340
Alexander, Anita L., 220, 352
Alexander, Donald C., 352
Alexander, John R., 318
Allegretti, Dan L., 244, 352
Allen, Jack Charles, 122, 250, 318
Allen, James John, 364
Allen, James Marshall, 290, 318
Allen, Robert Dean, 318
Alley, Mardee, 318
Allison, Helen Louise, 208, 352
Allred, Leron H., 193, 340
Almeida, Robert F., 364
Amen, Leroy Vincent, 297, 382
Ames, Kenneth Leroy, 340
Anderson, Beverly J., 318
Anderson, Darrell L., 352
Anderson, Dennis Lee, 107, 234, 318
Anderson, Don E., 364
Anderson, Don Rodney, 318
Anderson, Gerald A., 170, 174, 244, 340
Anderson, Joan Marie, 42, 44, 173, 174, 200, 289, 303, 311, 340
Anderson, Judith Ann, 184, 216, 318
Anderson, Nancy Lee, 200, 220, 340
Anderson, Olivia N., 216, 340
Anderson, Raymond C., 170, 318
Anderson, Richard T., 340
Anderson, Robert N., 276, 364
Anderson, Samuel A., 297, 382
Anderson, Samuel Lee, 364
Anderson, William W., 340
Andrews, Floyd D., 364
Andrews, Gale G., 352
Andrews, Thomas W., 340
Andrews, William T., 300, 340
Annala, Marie Lynn E., 204, 318
Annala, Roy Lowell, 318
Answine, Frederick P., 122, 352
Anton, Clark Dineen, 250, 352
Anwar, Mohammad, 293, 384
Apodaca, Rosalie C., 224, 308, 364
Applegate, James Leo, 44, 297, 382
Archibald, William K., 297
Argeris, George John, 297
Argo, Robert R., 318
Armstrong, Ann R., 200, 309, 364
Armstrong, Betty Lou, 289, 313, 364
Armstrong, Larry L., 199, 364
Armstrong, Serena M., 296, 364
Arnot, Thelma M. J., 311, 340
Aro, Richard Stephen, 364
Artery, Harlan Duane, 288, 318
Arwood, Robert Edward, 122, 364
Asay, Wayne Harris, 352
Atkinson, Thomas W., 264, 364
Atwood, Richard D., 384
Austin, Roland Wesley, 177, 382
Austin, Thomas Lee, 220, 352
Avgares, Deno George, 256, 340
Ayers, Arthur Wesley, 264, 318
Aylward, Beverly M., 311
Ayub, Mir Mohammed, 293, 364

— B —

Babel, Gary Lee, 364
Bacheller, Harold I., 256, 297, 382
Badgett, Arthur T., 319
Badura, James L., 319
Bagby, George W., 364
Bagby, William M., 364
Baggs, Ruth Ann, 63, 212, 352
Bagley, Robert C., 352
Bailey, James Dean, 44, 113, 185, 244, 288, 291, 294, 319
Bailey, Michael R., 364
Bailey, Robert D., 364
Baillie, Margaret Ann, 311, 364
Baird, Douglas Frank, 193, 364
Baird, Robert John, 364
Baker, John Norman, 340
Baker, Michael John, 234, 364
Baker, Mary Susan, 63, 224, 308, 364
Baker, Nancy Agnes, 364
Baker, Robert Lee, 313
Baker, William L., 364
Baldridge, Robert C., 287, 352
Bales, Kathleen Ellen, 186, 212, 292, 352
Ball, Robert James, 200, 352
Balling, Robert A., 171, 258, 352
Ballinger, Janet F., 175, 319
Ballinger, Richard E., 154, 364
Banish, Mary Louise, 42, 204, 292, 340
Banner, Eryn Jo, 174, 185, 208, 340
Baringer, Clyde Byron, 258, 352
Barker, Lance Richard, 200, 270, 352
Barkman, Alfred Elroy, 352
Barlow, Rosemary V., 200, 311, 352
Barlow, William Lewis, 44, 200, 270, 319
Barnes, Joetta Lee, 319
Barnes, Marilyn Ruth, 39, 42, 84, 174, 180, 199, 220, 292, 302, 340
Barnes, Sarah L., 340

Barnes, William Earl, 270, 364
Barratt, John C., 258, 301, 340
Barratt, Richard H., 113, 258, 340
Barrows, Caryl May, 63, 204, 292, 364
Barrus, Jay Alton, 276, 352
Bass, Delwin Lewis, 364
Baston, Virgil F., 198, 199, 352
Bateman, Carrie Joyce, 201, 292, 309, 352
Bath, John William, 352
Baum, Ray J., 179, 289
Baumgartner, Allen S., 256, 364
Beaman, Frank C., 191, 258, 352
Bechtel, John G., 319
Beck, William F., 162, 250, 340
Becker, Leslie L., 352
Beckle, Stanley C., 352
Beckstead, Beverly A., 292, 293, 308, 364
Beckman, Eleanor Ann, 38, 212, 292, 319
Beddes, Max, 364
Beeler, Marilyn Jean, 191, 216, 292, 300, 352
Beery, Lloyd Gareth, 352
Behring, Fred Donald, 319
Beier, Patricia Ann, 309, 364
Belden, Everett Lee, 178, 240, 352
Belden, Janice E., 340
Bell, Charlene E., 220, 308, 364
Bell, Linda Marie, 364
Benintendi, Wilma Lee, 364
Bender, Walter W., Jr., 244, 319
Bennett, Harold Leo, 319
Bennett, James Walter, 319
Bennett, Newcomb B., 258, 319
Bennion, Boyd Bruce, 175, 340
Bensen, Brady L., 352
Benson, Betty Jo, 319
Benson, Bonita L., 186, 200, 340
Benson, Dean Ernest, 178, 270, 352
Benson, Judy Kathrine, 212, 308, 364
Benson, Kenneth Lee, 179, 230, 289
Benson, Terence G., 352
Benson, Warren Marsh, 45, 188
Bentley, Patricia E., 300, 312, 352
Bentley, James Stuby, 38, 174, 191, 250, 340
Bentz, Karl Rhineholt, 340
Benzel, Paul, 190, 364
Berich, Stanley, 352
Berger, Lisa Maria, 364
Bernbeck, Con Edward, 172, 240, 340
Berry, James Leonard, 340
Berta, Victor Thomas, 365
Bertagnolli, Gloria M., 313, 365
Bertilli, Daniel C., 179, 258, 340
Bertilero, John A., 140
Bettis, Donald Lee,86, 183, 295
Bever, Mary Phyl, 224, 352
Bevinetto, Josephine F., 85, 180, 216, 292, 300, 302
Beyer, Dean Earl, 340
Beyer, Patsy Louise, 309, 365
Beyer, Ross Merlin, 297, 382
Bidstrup, Barbara K., 352
Bidwell, John Allen, 319
Beig, Lauren Keith, 340
Biers, Richard Guy, 185, 288, 319
Bindschadler, Darryl, 258, 352
Birchby, James Edward, 319
Bird, Vearl Wilford, 193, 352
Bishop, James Rodney, 264, 319
Bishop, John Clark, 39, 174, 270, 294, 340
Bissey, Marilyn Joyce, 296, 311, 365
Bjorn, Nancy Karen, 224, 313, 365
Black, Robert P., 365
Blackner, Craig S., 264, 352
Blacker, Kent Dean, 352
Blakeman, Donald Gene, 171, 340
Blakeman, George C., 255, 365
Blount, Sylvia C., 352
Boardman, Earl Louis, 240, 353
Boelens, Ada Carolyn, 308, 365
Bogue, Jimmie R., 353
Boilsen, David Elwood, 365
Bomgardner, Leilani, 296
Bond, Gene Roy, 365
Bonds, Franklin D., 122, 319
Booth, Gordon Glen, 200, 353
Booth, Sandra Jean, 296, 308, 365
Booth, Virginia W., 41, 85, 220, 292, 340
Bora, Ronald Edward, 140, 353
Borders, John Wilson, 270, 365
Boring, Edwin Keith, 179, 289
Borrego, Maryanna, 365
Boschetto, Louis Jon, 365
Botero, Joan Louise, 224, 340
Boundy, Joann, 200, 353
Bourne, Arthur Dixon, 234, 365
Bourne, Richard Kemp, 244, 365
Bourret, Larry John, 174, 240, 353
Bowen, Richard Bruce, 365
Bower, Charles Lloyd, 250, 340
Bower, Nancy Lynn, 220, 308, 365
Boykin, Dennis L., 340
Boyle, June Ott, 301
Braatz, Robert W., 234, 365
Bradford, Nancy Ann, 312, 365
Bradford, Ralph L., 353
Bradley, Marcia Lyn, 186, 199, 292, 312, 353
Brady, Jon Edgar, 270, 353
Bragg, Ruth Eileen, 41, 174, 182, 208, 340
Bramall, William F., 185, 288, 340
Brandenburg, Charles, 152, 365
Brauss, Arthur Guido, 340
Breuniger, Louis R., 340
Brewer, Ralph Edw., Jr., 319
Bridge, James, 340
Briggs, Stairs Jack, 365
Brimhall, Phil B., 365
Brokaw, Harry Robert, 264, 365
Brookbank, Lora Mae, 201, 365
Brooks, Wm. Richard, 319
Brorby, John Wade, 297, 382
Brown, Alice Viola, 201, 313, 365
Brown, Barbara Lee, 220, 303, 340
Brown, Donald Kent, 319
Brown, Donald Jay, 185
Brown, Gary Deward, 270, 353
Brown, Kathryn V., 353
Brown, Richard B., 189
Brown, Ronald Earl, 341
Brown, Ruth Ann, 313, 365
Brown, Ronald Boyd, 270
Brown, Stanley K., 230, 353
Brownlee, Fred Harry, 154, 188, 190, 319
Brownlee, Gerald Robt., 341
Brownlee, Lyle James, 154, 365
Brubaker, Elbridge L., 270, 365
Brubaker, John Robt., 341
Brubaker, Lois Ann, 311, 341
Brubaker, Stewart F., 171, 271, 341
Brubaker, Nancy A., 312, 341 e
Bruce, James Irvin, 288, 319
Bruck, Evelyn L., 382
Bueckner, Kathryn M., 220, 365
Bruegger, Mary Rose, 212, 296, 302, 341
Bruegger, Winnifred, 341
Brush, Radmond Allen, 256, 289, 365
Bryan, Marlyn Romaine, 220, 341
Bryan, Mary Louise, 62, 204, 320
Bryant, Frank Richard, 271, 397, 320
Bryant, Mary Diana, 312, 353
Bryant, Bobt. Elmore, 271, 341
Buchanan, John W., Jr., 365
Buchanan, Kenith D., 365
Buchholz, Duane Carl, 384
Budd, Betty Louise, 308, 365
Budd, Wm. Henry, Jr., 171, 341
Buescher, Robt. David, 365
Bullock, Bob Ray, 297, 382
Bullock, Roger Kay, 264, 365
Bumford, Robert R., Jr., 276, 365
Bunce, Mary Elizabeth, 291, 292
Bundy, Arlene Loree, 311, 353
Burch, Rudy Lawrence, 288, 320
Burch, Leonard Dean, 173, 286, 320
Burd, Billy Ray, 264, 341
Burd, Everett Gail, 264, 320
Burge, Donald Leon, 280, 289, 341
Burgener, Marilyn C., 309, 365
Burgess, Frederick G., 185, 264, 341
Burgess, Judith B., 216, 309, 365
Burke, John J., 320
Burleson, Freddie Joe, 365
Burnaugh, Robert F., 341
Burnett, Bob Joe, 320
Burnette, Garry W., 271, 365
Burnside, Herbert E., 365
Burr, Curtis Jay, 341
Burridge, Jeremiah G., 341
Burton, Lloyd P., 365
Burton, Paul Peterson, 193, 341
Burton, Vernon Otto, 365
Busch, Jerry Amel, 365
Bush, Roger Taylor, 45, 185, 294, 320
Butcher, Roger Orear, 365
Butler, Henry Vincent, 341
Butler, George P., 172, 341
Butler, Glen Bertran, 320
Butler, Mary Loretta, 212, 341
Buzan, Sandra Sue, 204, 296, 365

— C —

Call, Gerald Walter, 193, 366
Call, Kayland E., 320
Cameron, William L., 198, 366
Campbell, John Bryon, 366
Campbell, Judith C., 353
Campbell, Judith Rae, 303, 311, 366
Campbell, Maurice B., 256, 320
Canning, Ruth P., 366
Canute, Russell J., 184
Cardinal, Donald Fred, 320
Carcy, Jaura, 175
Cardon, George, 353
Carlin, Paul Nestor, 382
Carlson, Donald A., 142
Carlson, Richard Kent, 244, 320
Carmean, James Robert, 200, 366
Carpender, George Wm., 234, 341
Carr, Dox Wey, III, 280, 353
Carroll, Charles M., 341
Carroll, Michael P., 184
Carroll, Robert J., 244, 320
Carroll, Warren B., 320
Carroll, William F., 113, 132, 179, 241, 289, 320
Carter, Sam Reeves, 320
Carty, Edward Harry, 321
Case, Henry Wilbur, 255, 366

Casey, Donald M., 353
Casey, Rodney Keith, 366
Castberg, Jeanne E., 175, 321
Castelano, Karen R., 311, 366
Cathcart, Gary E., 271, 366
Chadwick, Rayburn E., 366
Challman, Bruce D., 320
Challman, Bruce D., 321
Champlin, Robt. Louis, 185
Chandler, Barbara E., 204, 296, 366
Chandler, Verla Jo, 212, 308, 366
Chapek, William Frank, 321
Chapman, Ina Rae, 216, 384
Chase, Edward Earl, 234, 321
Chastain, Calvin H., 366
Cheesebrough, T. T., 341
Chen, Tai Seng, 185, 200, 288, 341
Cheney, Bill Edwin, 107, 188, 341
Cheney, Larue Janette, 220, 321
Chesebro, Oren James, 40, 174, 178, 200, 258, 353
Cheshier, Margaret A., 199, 308, 366
Childers, Douglas L., 366
Chionis, Katherine, 191, 311, 366
Chisholm, John R., 40, 54, 200, 258, 321
Christensen, Anthony, 366
Christensen, C. Lewis, 45, 107, 250, 321
Christensen, Chris H., 185, 341
Christensen, Edward W., 321
Christensen, Janice L., 220, 366
Christensen, Marvin L., 366
Christensen, Mary E., 182, 189, 296
Christensen, Ronald, 321
Christensen, Robert H., 230, 366
Christiansen, Vance T., 185, 341
Christopher, Jack N., 280, 353
Cinnamon, Carl Davis, 382
Clare, Charles James, 250, 366
Clark, Dean Warren, 297
Clark, Marilyn Kay, 312, 353
Clark, Nancy Kay, 212, 308, 366
Clark, Patrick Cletus, 321
Clark, Robert John, 366
Clark, Vera Pouise, 191, 292, 300, 312, 341
Clatterbuck, Elaine K., 308, 366
Clawson, Priscilla M., 366
Clegg, James Milliken, 366
Clift, Charles Edward, 366
Cline, Roy Lee, 178, 265, 353
Clodius, Fredric C., 171, 341
Cochran, James M., 366
Cochran, John A., 230, 366
Cody, Gerald Paul, 113, 265, 321
Coen, Glen Robert, 353
Cohen, Peter Z., 382
Cole, Edson Clifford, 201, 234, 341
Cole, Edward George, 162, 276, 353
Cole, Geoffrey Hale, 45, 87, 152, 183, 321
Cole, James George, 123, 174, 185, 259, 341
Coletti, John M., Jr., 178, 271, 353
Collier, Jane B., 309, 366
Colling, Owen Howard, 258, 366
Collier, Roy Hugh, 321
Colling, Rex Alfred, 366
Collins, Dorothy L., 366
Collins, Tim Dallas, 259, 353
Colson, Thomas M., 321
Colva, Arlie Glen, 321
Colva, James Madison, 230, 366
Condie, Donald Chas., 200, 259, 321
Conley, Robt. Francis, 265, 321
Connell, Patricia, 63, 220, 321
Connolly, Alva G., 341
Cook, Clyde Lee, Jr., 291, 353
Cook, Deanna Lee, 366
Cook, James, 321
Cook, Victor Joseph, 271, 353
Cooke, Wm. Michael, 107, 250, 341
Coones, Clara Jane, 341
Cooper, James Alford, 87, 183, 250, 321
Cooper, James Korte, 265, 341
Cooper, Janice Irene, 308
Cooper, Korte Charles, 259, 366
Copyak, Robert Lloyd, 366
Corbett, Raymond John, 353
Core, James W., 259, 321
Cornell, David Eugene, 288, 341
Cornwall, Charles R., 181, 321
Costel, Gerald L., 366
Cottle, Stephanie, 353
Cottrell, Barbara J., 192, 308, 366
Cottrell, Russell G., 193, 353
Coulter, Milton Leroy, 201, 244, 366
Covell, Brenda Ann, 212, 309, 366
Cowper, James H., 244, 341
Cox, Birney Lyle, 171, 259, 341
Coy, Karen Kay, 208, 296, 313, 366
Crank, George Dale, 185
Creek, Coleen Froman, 353
Crilly, James Joseph, 184
Crips, Benjamin H., 341
Crittenden, John H., 276, 353
Crnokrak, John, 366
Crofts, John Charles, 191, 234, 341
Croley, Laurence H., 366
Croley, Leonard E., 366
Cronberg, Marvin H., 40, 240, 321
Crook, Garry Matthews, 322
Crosby, Rulon Frost, 366
Cross, David Michael, 264, 367
Cross, Wilma Rae, 303, 353
Crow, James Bayard, 271, 322
Crow, Peter Daniel, 259, 367
Crumpacker, Carole A., 208, 322
Culbertson, Marilyn R., 308
Cummings, Donna Jean, 212, 341
Cummings, Richard E., 40, 240, 322
Cummings, Patricia M., 353
Cundall, Dale George, 191
Curfman, Nancey June, 216, 353
Curtin, Dennis J., 295, 367
Curtin, James Roger, 367
Curtis, Nan Turner, 42, 186, 221, 292, 302, 353
Curtis, Neal Roger, 123
Custer, Paul Ronald, 341
Cutser, William Larry, 353

— D —

Dahl, Uwe Hinrich, 196, 198, 367
Daily, Allen Harris, 384
Dale, George Allen, 290
Dals, William G., Jr., 171, 191, 271, 353
Daly, Dennis Robert, 240, 353
Daly, Joseph Crinion, 244, 353
Dalziel, Dean Alvin, 234, 367
Dameron, Lee Graham, 271, 367
Damon, Dennis Edward, 191, 259, 353
Damson, Karen Mary, 224, 302, 353
Dana, Kay Eugene, 353
Daniels, Gerald Ralph, 367
Dankowski, Michael J., 234, 341
Dannettell, James E., 174, 234, 341
Darlington, Bette G., 184, 296, 308, 367
Darnall, Gary Harvey, 161, 367
Daum, Elizabeth Ann, 199, 208, 311, 367
Davenport, Joe L., 322
Davidson, Barbara A., 208, 292, 341
Davidson, Myrtle Rae, 367
Davidson, Thomas E., 259, 353
Davis, Donald Gene, 367
Davis, Frances A., 353
Davis, James Oliver, 175, 342
Davis, Jon Kent, 154, 178, 367
Davis, Jon Philip, 353
Davis, Margot Rae, 42, 212, 292, 302, 342
Davis, Richard Eric, 342
Dawson, Edwina Jane, 221, 302, 354
Dawson, Thomas H., 38, 40, 178, 265, 354
Day, Richard Erwin, 250, 297, 322
Dearinger, Sandra J., 46, 292, 322
Debolt, Harold Fred, 171, 244, 354
Debortoli, John Robt., 322
Decker, Gary Lynwood, 234, 367
Decora, Andrew W., 173
Dees, Benny, 142
Defond, Donald, 259, 322
Deforest, Joyce Ann, 301
Deforest, Robert D., 288, 342
Dekay, Carol Frances, 42, 46, 176, 224, 292, 322
Delapp, Neil Edward, 322
Delgreco, John, Jr., 40, 179, 256, 289, 322
Denny, Edward Wayne, 235, 289, 342
Dereemer, Joseph C., 354
Dersham, Jack Ronald, 259, 342
Dertinger, Lowell C., 152
Despain, William Q., Jr., 172
Deveraux, Jerome C., 201, 259, 322
Dianovsky, Ronald E., 367
Dickensheets, Sandra, 42, 192, 295, 309, 367
Dickey, Donald H., 199, 354
Dickman, Robert Lee, 240, 322
Diehl, Gary Raymond, 185, 288
Dienes, Geza, 280, 342
Dietz, Harley Maxwell, 280, 354
Difelici, Raymond E., 367
Dillinger, Allan John, 200, 367
Dimond, Lynn A., 265, 354
Dimond, Marion Fern, 212, 309, 367
Dinneen, Kathryn E., 208, 302, 367
Dix, Harold Glenn, 271, 367
Dixon, Jerry Bell, 235, 354
Dixon, Marlene Ann, 367
Dobrenz, Albert K., 240, 322
Dockter, Jacolyn June, 309, 367
Dockter, Kenneth B., 271, 384
Dodge, Bruce Chester, 271, 354
Dodge, David Arthur, 235, 342
Dodge, John Tyler, 235, 322
Dolence, Joe M., 259, 323
Dolence, John C., 259, 322
Dolezalek, Joseph W., 354
Domzalski, Eugene S., 123
Donajkowski, James A., 342
Donley, Carole L., 183, 285, 354
Donley, Howard Frank, 342
Donley, Russell L., 201, 271, 290, 367
Donohue, Gerard S., 123
Donohue, Margaret Ann, 313
Doody, Daniel Edmund, 323
Dornan, John Pickens, 354
Doto, Kathryn M., 216, 308, 367
Dotson, Dave Lawrence, 354
Dotson, Mike Francis, 342
Doughty, Jim Wesley, 240, 354
Douglas, Ronald A., 181, 354
Downing, Darrel Edwin, 342
Downing, Jack R., 367

Dozier, Zachary T., 367
Drake, Marsha Joy, 313, 354
Drake, Richard Ray, 240, 323
Draney, Terryl Elno, 367
Drury, Martin Alvin, 107, 150, 188, 323
Dryer, Barbara E., 323
Dudenhaver, Nancy Rae, 208, 323
Duncan, John Donald, 288
Duncan, Robert Dean, 251, 342
Dunder, John F., 200
Dunham, Gerald Louis, 382
Dunn, Patricia Ann, 180, 221, 232
Dunning, Glen Thomas, 354
Dunton, John Michael, 171
Dunrud, C. Richard, 354
Duvall, Verlin Gwyn, 323
Dykins, Joyce Elsie, 221, 354

— E —

Eade, Edward Hudson, 367
East, Cleta Bea, 201, 296, 311, 354
East, Edward Calvin, 276, 367
Eastman, Elwin Grant, 276, 367
Eaton, Judith Ann, 216, 312, 367
Egerly, Sharon, 302, 323
Ebinger, Frederick W., 342
Echtermeyer, James R., 342
Eckhardt, Charles T., 46, 144
Eckley, Allen Ralph, 323
Edens, Sharon Louise, 180, 208, 342
Edington, Clement S., 259, 367
Edmonds, Duane S., 323
Edwards, Carol Ann, 221, 308, 367
Edwards, Harold Lee, 367
Edwards, Thomas Lyle, 342
Edwards, William C., 191
Egbert, Gerald L., 276, 342
Eggleston, Eugene E., 323
Ehlers, Joanne Louise, 216, 313, 367
Eilers, Anton Farny, 178, 271, 354
Eisenhuth, Harold P., 259, 367
Elbrecht, Thomas J., 280, 354
Ellerbruch, Keith F., 185, 323
Elliott, James R., 354
Ellis, Hugh, 88, 183, 271, 354
Ellis, Janet Lea, 213, 302, 354
Ellwein, Sharon M., 62, 312
Elmer, Janice Kay, 42, 60, 85, 186, 216, 354
Embree, William N., 265, 367
Embrey, Thomas S., 323
Emery, Thomas Theron, 367
Emmett, Virginia Ann, 204, 342
Emmons, Larry Dee, 276, 367
Endicott, Edw. Clinton, 196, 265, 290, 291, 342
Engdahl, Leroy Elof, 271, 367
Endsley, Kenneth A., 342
Engelson, Lynn Louise, 342
Engstrom, Carl Victor, 342
Epler, Arden Glen, 235, 367
Erickson, Delbert L., 301, 342
Erickson, Jon Arthur, 323
Erickson, K. Christine, 292, 300, 303, 313, 354
Erickson, Karin E., 186, 212, 292, 302, 354
Erickson, Leif T., 162, 259, 367
Ericsson, Gary E., 367
Ernst, Theodore Adam, 276, 323
Espy, Clay Edward, 179, 289, 323
Essis, Alfredo E., 293
Etzel, Lloyd Edward, 342
Evans, Lynn, 186, 224, 354
Evans, Richard, 301
Evans, Robert Cooper, 107, 342
Evans, Robert William, 185
Evans, Robert Thomas, 259, 367
Eversberg, Donald A., 288, 323
Eversole, Ronald, 367
Eyre, Joseph Emory, 368
Eyre, Medora, 192, 312, 354

— F —

Fabricius, Edwin R., 196, 342
Fabricius, Thomas F., 354
Facinelli, Helen M., 292, 296, 313, 354
Facinelli, James W., 240, 368
Fair, Elsbeth Louise, 224, 308, 368
Fanning, Harold D., 354
Fanning, Ila Mae, 368
Farmer, Harold James, 39, 123, 161, 188, 251, 323
Farthing, Merrilyn M., 204, 368
Faus, Sandra Lee, 86, 183, 186, 216, 292, 295, 354
Fausett, Stephen Ray, 368
Fawcett, Russell A., 368
Fech, Andrew, 368
Fedell, Robert J., 342
Fedrizzi, David J., 185, 323
Fedrizzi, Freddie E., 368
Fell, Shirley E., 309, 323
Felt, James Wesley, 165
Fenimore, James Ward, 342
Fenimore, John Joe, 368
Ferguson, Coleen Kay, 213, 303, 368
Ferguson, Jack Irwin, 290
Ferguson, Donald L., 181, 187, 342
Ferguson, Robert Neil, 271, 342
Fermelia, John V., 171
Ferris, James William, 354
Fetcher, Harriet M., 354
Fiero, Jon William, 265, 368
Fiero, Robert Slade, 265, 368
Finch, James Turner, 124, 188, 323
Finkbiner, Donna L., 204, 323
Finnerty, John P., 245, 368
Finnerty, Richard M., 251, 354
Finnerty, Thomas R., 342
Fisher, Donald Parks, 185, 287, 294, 342
Fisher, George David, 172
Fisher, Michael C., 171
Fisk, Henry Eugene, 200
Fisk, Robert Spencer, 284
Fitzgerald, Richard, 245, 354
Fitzgerald, Thomas J., 342
Fleming, Connie M., 217, 300, 368
Fletcher, John Thomas, 260
Flickinger, Edward L., 368
Flippin, John T., 251, 323
Flock, Oleary Allen, 184, 368
Flood, Richard David, 181
Florentine, Patrick J., 107, 158, 342
Floth, Robert Lee, 354
Flynn, Carol Ann, 368
Flynn, Marial E., 224, 324
Forbes, Dian Jean, 213, 342
Forbes, Lavanetta P., 204, 368
Ford, Robert A., 342
Foreman, Mary Lou, 186, 224, 354
Forest, Keith Paul, 265, 368
Forsch, Burdette W., 38, 179, 230, 289, 324
Forsyth, David James, 368
Fortenberry, Dervuni, 289
Foster, Brent Dean, 235, 368
Foster, Garth H., 178, 345
Foster, Glenda Vee, 213, 324
Fowler, Charles Wayne, 368
Fowler, Donald Clyde, 324
Fox, Dean Gordon, 235, 342
Fox, Grachia Ann, 300, 312, 342
Fox, James Austin, 235, 354
Fox, Richard L., 300, 342
Foy, James, Joseph, 289, 342
Fraley, John J., 368
Fraley, Robert Lee, 324
France, Robert Seller, 272, 368
Francis, Gary Verne, 260, 354
Franklin, Jimmie Wm., 342
Frans, Steve Thurman, 368
Franson, Carl Kenneth, 368
Frederick, Cheri J., 200, 303, 311, 368
Freer, Raynerd Donald, 245, 342
French, Harold Monroe, 295
French, Herbert Gene, 154, 201
French, Roberta Gayle, 354
Frey, Darwin Maxon, 324
Fritts, Darrel Emery, 368
Fritz, James Edward, 260, 354
Fronapfel, Richard W., 368
Fry, Bonny Kay, 313, 368
Fujikawa, Bruce Yasuo, 251, 368
Fuller, Clyde Leslie, 368
Fuller, Douglas P., 382
Furgason, Jennings R., 324

— G —

Gabriel, Leroy Jim, 354
Galan, Pete S., Jr., 368
Gale, Alvin Frank, 382
Galeotos, John Spiro, 368
Galloway, Winifred F., 312, 368
Garcia, Alfred, 368
Garcia, Albert, 301
Garcia, George N., 368
Gardner, Hal Arch, 193, 354
Gardner, Harold H., 144
Gardner, Ronald J., 162, 260, 355
Garfield, Robert E., 235, 368
Garland, Barbara J., 204, 324
Garrison, Patricia L., 355
Gashler, Francis John, 368
Gaskell, Kenneth D., 184
Gatti, Fred, Jr., 185
Gavens, Veto, 368
Gaylord, Judy E., 312, 368
Gentil, Antonio Julio, 293, 324
George, Robert Porter, 235, 355
Georgios, Angelo A., 171, 245, 355
Gerrard, Veda J., 324
Gerrard, William G., 260, 355
Gerrish, Noralyn S., 224, 313, 368
Ghafoor, Abdul, 293, 384
Ghufran, Mohammed, 384
Gibbs, Thomas Rickels, 324
Gibson, George W., 368
Giesler, John David, 265, 355
Giessinger, Lambert M., 342
Gietz, Robert H., 369
Gifford, William A., 324
Gilbert, Glen Jon, 245, 355
Gilbert, John Carl, 260, 286, 369
Gilbert, Odies Junior, 324
Giles, Tommy Jim, 369
Gill, Nicholas Wm., 245, 355
Gillette, Claudia J., 186, 213, 355
Gilmore, Jack Graham, 324

Gilmore, Marion E., 235, 355
Gilpin, William Robt., 301
Girmus, Rodney E., 355
Gish, Robert Nathan, 179, 200, 289, 342
Gladwin, Carlee Jean, 225, 369
Glandt, Dan A., 178, 272, 355
Glass, Donald Norman, 251, 355
Glenn, Kathleen Ann, 369
Glidden, Janet Nadine, 225, 342
Glover, Roy Merwyn, 369
Goddard, Geraldine E., 301, 369
Godfrey, Larry Ellis, 355
Godfrey, Richard Wm., 181, 245, 355
Goetz, Alfred John, 355
Goodie, Frank Joseph, 150
Good, Dale Warren, 201, 369
Good, Loren Wilford, 343
Goodchild, Elaine M., 300, 312, 343
Goodchild, Harland H., 369
Goodman, Richard Leon, 171, 343
Goodnight, Gerald C., 280, 324
Gookin, Vernon Ray, 280, 369
Gossin, David C., 113, 150
Gostas, Ted William, 369
Gould, Charlene M., 289, 324
Gove, Barbara Ann, 343
Grant, Richard Chas., 107, 272, 343
Grant, Vivian Carol, 225, 308, 369
Grasso, Paul Bernard, 369
Graves, Gerald Joel, 230, 343
Graves, William H. B., 355
Gray, Donald Ray, 355
Gray, Norma Lee, 225, 313, 369
Gray, Paul Duaine, 124, 251, 355
Green, Bernard Gary, 185, 265, 324
Green, Charles Peter, 281, 369
Green, Gene Leroy, 107, 171, 343
Green, Roberta Lee, 38, 53, 175
Green, Sandra Jane, 312, 369
Green, William D., 355
Greenough, Gary Frank, 184, 272, 324
Greenwald, Kathleen J., 217, 309, 369
Gregory, Ronald Irwin, 201
Grenevitch, Benjamin, 368
Greth, Karl Diehl, 245, 369
Gribbin, David James, 369
Grieve, Edward Robert, 251, 369
Grieve, Leeland T., 184
Griffin, Richard C., Jr., 39, 196, 251, 325
Griffith, Douglas K., 230, 369
Griffith, Marcia Ann, 200, 209, 308, 369
Griffith, Warren E., II, 39, 46, 113, 185, 245, 291, 297, 325
Griggs, Gretchen, 221, 325
Grossnicklaus Jan, 124
Guerin, Esther E., 177
Gul, Aziz, 292, 293, 384
Gundlach, Wm. John, 170, 276, 343
Gunsalus, Phillip G., 276, 355
Gurney, Harry C., Jr., 325
Gurney, Lela Lee, 369
Guth, Robert Henry, 325
Guthrie, Earl Emmett, 251, 355
Guthrie, David James, 369
Guthrie, Robert F., 297, 382
Gutz, Thomas Birks, 251, 382
Guy, John William, 260, 343

— H —

Haack, Ray Franklin, 265, 325
Haak, Mary Ann, 281, 308, 369
Hageman, Hilda Jane, 312, 355
Hagemeier, Robt. Dean, 343
Hagestad, Robert E., 171, 272, 355
Haggen, Arthur E., 343
Hahn, Jack Ray, 179, 289, 355
Haile, Chas. Richard, 124, 188, 325
Haines, Vician C., 325
Hakes, Samuel Duncan, 288
Halbert, Robt. Thomas, 272, 325
Hale, Jack, 343
Hall, Joseph William, 369
Halladay, Carl R., Jr., 265, 369
Hallman, Lester Clark, 382
Hallowell, Jared R., 325
Halseth, Ann E. L., 175, 325
Halseth, William L., 170, 174, 251
Hamilton, Charles E., 251, 297, 382
Hamilton, Herbert W., 230, 343
Hamlin, Verne Allen, 40, 113, 265, 343
Hamm, Michael Paul, 343
Handsel, Ray Arthur, 343
Handsel, Roy Milton, 369
Hanes, John Grier, 113, 272, 297, 325
Hanesworth, R. Alan, 355
Hankins, Robert Dean, 124
Hankins, Ronald Rex, 245, 369
Hanks, Richard Wm., 154, 188
Hanlin, David Joseph, 290
Hanly, Richard Dunn, 265, 355
Hanna, Dixie Carolyn, 309, 369
Hanna, Edo Lee, 52, 221, 369
Hanneman, Irma Ilean, 208, 343
Hannas, Samuel Aca, 355
Hansen, Arnold Ivan, 265, 355
Hansen, Daniel Joseph, 125
Hansen, Janice Ann, 41, 174, 182, 292, 304, 343
Hansen, Judith Emelyn, 309, 369
Hansen, Mary Jean, 369
Hansen, Peter M., 272, 355
Hansen, Ronald Loran, 343
Hansen, Sandra J., 63, 221, 355
Hansen, Wanda Ellen, 175
Hanson, Dorothy L., 355
Hanson, Gene Alan, 289, 369
Hanson, Patricia Ann, 289
Haratyk, Mike Joseph, 343
Hardigan, William D., 179, 289
Harned, David Duane, 174, 281, 343
Harnsberger, Evelynn, 225, 308, 369
Harper, Karl Gordon, 40, 84, 183, 270, 325
Harris, Dale Brisack, 171, 245, 325
Harris, Donald Howard, 343
Harris, JoAnne C., 180, 281, 325
Harris, Jessie Ann, 312, 325
Harris, Marjorie Jean, 217, 292, 343
Harris, Richard C., Jr., 113, 293, 343
Harris, Virginia Lee, 200, 325
Harrison, Darlene, 325
Harrison, Monty D., 382
Harrop, Ronald James, 343
Harrower, Robert A., 325
Harsh, Richard Wynn, 355
Harston, Lee West, 325
Hart, Mary Katherine, 56, 221, 308, 369
Hart, Ned H., 369
Hart, Robert Otto, 325
Hart, Richard Wm., 355
Hartman, Jeanette L., 213, 343
Hartwell, Nancy Jean, 185, 225, 291, 292, 355
Harvard, Mary Jean, 42
Harvey, John Cecil, Jr., 191, 235, 369
Harwick, Elizabeth, 312, 369
Hasse, Robert William, 171, 325
Hatanelas, Danny Gust, 355
Hatten, Donald G., 146
Hauck, Darrell W., 325
Haun, Caroline Joy, 180, 313, 355
Hautala, Robert A., 369
Havrilo, Mary Ann, 221, 355
Hawes, Margaret Ann, 201
Hawes, Don Bender, 200, 325
Hawley, Kay Maureen, 180, 204, 369
Hays, James Thomas, 297, 382
Hays, Margaret Irene, 311, 355
Hearne, Charlotte E., 213, 303, 369
Hedin, Ronald Paul, 158, 188, 199
Heflin, Wilbur Lee, 369
Hegge, Karen Gayle, 311, 369
Heid, Raymond Gene, 260, 369
Heinbaugh, Jerry Lee, 235, 355
Hejde, Charles E., 235, 355
Helmer, Ralph Erwin, 355
Helmich, Donald B., 251, 369
Helms, Ronald Lee, 384
Hemry, Charles S., Jr., 382
Henberg, Janet E., 305, 355
Hendershott, Myrl C., 46
Henderson, Fred Lee, 370
Henderson, John R., 370
Henderson, J. Steven, 343
Henderson, Leona G., 309
Hendrickson, Dale Roy, 184, 343
Henn, Charles Lee, 260, 370
Henrie, Monte Lamar, 281, 370
Henry, Gale F., 343
Henry, John Howard, 370
Hensolt, John F., 370
Hepworth, Homer M., 326
Hergert, Gerald D., 370
Herman, Mary Lee, 41, 225, 292, 326
Herrlein, Jay Charles, 343
Herrington, Joan, 213, 309, 370
Herrod, John Henry, 370
Heston, Richard Roy, 355
Heth, Morrison Lee, 40, 46, 281, 343
Hetherington, Leon R., 355
Hettrick, John B., 281, 355
Heuermann, Carol Rae, 300
Heward, Dee Ann, 308, 370
Hewgley, Claude W., 125
Hickcan, David M., 370
Hickman, John Walter, 289, 355
Hicks, Jim Lee, 113, 200, 320
Hicks, Ralph Ray, 343
Higgins, Archie H., 326
Higgins, Darrell Lee, 260, 356
Higgins, James Leo, 343
Higgins, J. Alan, 185
Higgins, John William, 125
Hight, Kenneth W., 343
Hild, Marvin Philip, 343
Hild, Raymond C., 326
Hill, Beth Larue, 370
Hill, Ellen Rose, 208, 370
Hill, Joan Louise, 196, 208, 296, 356
Hill, Laura Evelyn, 209, 302, 370
Hill, Lowell Wayne, 370
Hillman, Karen Kay, 180, 221, 303, 356
Hillstead, Gwena Hae, 63, 221, 356
Hilpert, John Brecht, 297
Hinck, Lyman Leroy, 288, 343
Hincks, Evva N., 174, 175, 311, 343
Hinds, Paul B., 266, 343
Hing, Arlene J. Bryant, 326
Hing, Kay Thuey Lew, 326

Hirschkorn, Marcia H., 301
Hirschi, Mary Kay, 309, 370
Hirengen, Philip V., 288
Hirsig, Susan Elaine, 225, 343
Hiser, Nila Rae E., 47, 176, 326
Hiser, Dick Gene, 240
Hitchens, David Lee, 152, 370
Hladek, Kenneth Lee, 201, 370
Hobbs, David Calvin, 370
Hobbs, Richard James, 326
Hoblit, Ward Lewis, 241, 343
Hockamier, Gordon D., 164, 272, 343
Hodgell, C. Owen, 171, 326
Hoffman, John Cowan, 343
Hoffman, Marilynn R., 225, 313, 370
Hogue, Billie Francis, 180, 356
Holberg, Benjamin E., 260, 343
Holdaway, Donald M., 297
Holdaway, Ronald M., 297
Holden, Bonnie Gaye, 198, 199, 370
Holgerson, Lucille E., 356
Holliday, William A., 260, 370
Holloway, Ruth, 311, 343
Holly, Robert Dean, 343
Holm, Rojean, 303
Holmes, Maurice Lee, 15 9
Holmes, Myra Louise, 296, 356
Holmes, Richard Chas., 326
Holyoak, William L., 326
Hon, Barbara Erle, 191, 221, 292, 300, 343
Hon, Paula June, 221, 308, 370
Hood, Glenn Arthur, 344
Hook, Peter Edward, 146
Hool, Thomas Joseph, 344
Hooper, Karol Ann, 311
Hooper, Sonne Lee, 344
Hoopes, Lael H., 344
Hoover, Gordon Vaughn, 185, 344
Hopka, Thomas Charles, 370
Hopkins, Janet Ellen, 312, 370
Hopkins, Robert A., 187, 356
Hoppe, James Joseph, 150
Hopman, Frederick C., 281, 344
Horn, Barry Joe, 356
Horner, John Stuart, 370
Horth, Suzanne, 291, 292
Horton, Claudette N., 175, 184, 356
Houge, Richard Wayne, 200, 277, 288, 344
Hould, Clifton F., 326
House, Donna Julia, 356
House, Gene Ellis, 272, 370
House, Irene Ruth, 175, 344
Houser, Robert Grant, 125, 344
Houtz, Julie Notage, 192, 370
Houtz, Judith Ann, 225, 344
Hovick, Anne Louise, 173, 190, 289
Howard, Richard L., Jr., 40, 235, 356
Howard, Thos. Edward, 290 ,344
Howe, Ronald R., 266, 356
Howe, William Mercer, 288
Howell, Billy Haegen, 370
Howshar, Edward, 40, 47, 170, 326
Hoyer, Frederick, 293
Huang, Sei Hwa, 281, 288, 320
Hubbell, Jack G., 344
Hubbs, Leah Maxine, 309, 370
Hubbs, Venita Rae, 313, 356
Huff, Myrtis Louise, 289, 356
Huffman, Ellen E., 84, 221, 344
Hufsmith, Robert A., 297
Hulbert, Larry N., 200, 272, 370
Hulsebus, Merlyn L., 370
Humphrey, John Edward, 245, 344
Hunter, James Nelson, 356
Hunter, Roger Clyde, 370
Huntley, James Joseph, 356
Hurdle, Stuart Arthur, 260, 370
Hurtt, Ann Florence, 225, 356
Hutchins, Mac Arthur, 245, 370
Hutto, Doris Darby, 184
Hutton, Harold Eugene, 326
Hyde, Kendell H., 174, 344

— I —

Imset, Anne K., 370
Irvin, Patsy Kay, 191, 311, 370

— J —

Jackson, Joseph, 187, 326
Jackson, Raymond Lyle, 183, 251, 295
Jackson, Ruth B. N., 326
Jacobs, Junior C., 185, 190
Jacobs, Lena May, 308
Jacobson, David Paul, 370
Jacobson, Jimmy Joe, 190, 384
Jacobson, Kenneth R., 235, 356
Jajeh, Canan Faraj, 356
Jacobson, Richard A., 356
Jansen, Roberta JoAnn, 183, 311, 344
Jansen, Sig Warren, 179, 272, 289, 356
Janssen, Phil Edwin, 272, 356
Janulewicz, Edward M., 235, 356
Jay, Kenneth Lloyd, 175
Jeglin, Brigitte, 309
Jelaca, Evelyn M., 311, 356
Jelaco, George Peter, 356
Jenks, Edwin Alfred, 251, 344
Jennings, Charles G., 370
Jenny, John, 171, 370
Jenny, Philip Bell, 356
Jensen, Einar Fisker, 382
Jensen, Jens Allen, 382
Jensen, Kay Ann, 180, 192, 312, 356
Jensen, Maurice Waldo, 327
Jensen, Richard Wirth, 327
Jensen, Mary Florence, 309, 370
Jessup, Susanne E., 191, 209, 313, 370
Jessen, Annelene M., 370
Jessup, Alan Joseph, 235, 370
Jewett, Judith Ann, 54, 187, 221, 327
Jiranek, Sharon Kay, 313, 356
John, Barbara Ellen, 311, 327
Johns, Delman A., 107, 344
Johnson, Ann Maurrin, 309, 370
Johnson, Beverly Dell, 200, 309, 370
Johnson, Charley R., 344
Johnson, Christine, 370
Johnson, Donna D., 180, 186, 221, 303, 356
Johnson, Edwin Lee, 297, 327
Johnson, Francis T., 371
Johnson, James M., 371
Johnson, Janice Kay, 190, 201
Johnson, Jimmy Dale, 344
Johnson, Karen M., 196, 371
Johnson, Kenneth D., 371
Johnson, Mary Lynne, 371
Johnson, Nelson Beck, 162, 245, 356
Johnson, Norman Duane, 327
Johnson, Patrick H., 356
Johnson, Robt. Edward, 290, 294, 344
Johnson, Sharon Lee, 205, 327
Johnson, Susan Gay, 311
Johnson, Tom Wayne, 382
Johnson, Wayne Arthur, 185, 356
Johnson, Wayne Leroy, 327
Johnson, William C., 171, 179, 289
Johnson, William Lee, 184, 277, 327
Johnston, Daniel Lee, 245, 344
Johnston, Donald G., 371
Johnston, James Allan, 245, 371
Johnston, Robert P., 301
Jolley, Samuel Lloyd, 341, 371
Jones, Dale Lawrence, 291
Jones, Isabell, 344
Jones, Jon Clark, 245, 371
Jones, Marian Allene, 180, 344
Jones, Marilyn Ann, 184, 313, 344
Jones, Nelson B., Jr., 356
Jones, Peter Keith, 154, 188, 260, 327
Jones, Robert Dale, 356
Jones, Robert N., 193
Jones, Sharon Kay, 217, 356
Jones, Willard Gomer, 175
Jones, William Owen, 281, 300, 344
Jordan, Ralph Benton, 344
Jorgensen, Raymond K., 184, 327
Jorgensen, Rolland D., 382
Joslin, Dorothy Mae, 300, 382
Joslyn, Kenneth Knox, 371
Joy, Paul William, 344
Judd, Jarvis James, 277, 371

— K —

Kagle, Robt. Edward, 125, 188
Kahleen, Karen E., 225, 308, 371
Kaiser, Curt E., Jr., 251, 297, 327
Kallerud, Mariel E., 180, 225, 344
Kaltenbach, Carl C., 241, 371
Kamenski, Joe Frank, 260, 327
Karame, Mohamad F., 185, 327
Karcher, Herbert L., 154, 188, 344
Karstoft, Peggy Eda, 312, 371
Karzy, Ali Mohammed, 384
Kaser, Lee Oliver, 113, 185, 200, 288, 344
Kaser, Max Alan, 356
Kaufmann, Gerald M., 356
Kavalok, Anton Paul, 251, 344
Kawulok, Paul Joseph, 356
Kay, Wm. Wallace, 327
Kedl, Douglas McNaul, 191, 252, 344
Keelan, Barbara Ann, 371
Keele, Norman E., 344
Keenan, Boyd Russell, 371
Keener, Nancy Joyce, 312, 356
Keiser, Kenneth John, 382
Keith, Rex Raymond, 236, 371
Kellam, George M., 382
Keller, Jimmie Lee, 272, 371
Kelley, Carolyn Kay, 63, 200, 213, 356
Kelley, Edward Philip, 236, 291, 327, 344
Kelley, Richard Lee, 40, 280
Kelly, Daniel John, 236, 371
Kelly, Penny Barkey, 177, 327
Kelly, Kenneth Lex, 252, 371
Kelly, Robert Carl, 297, 382
Kendall, Gene Wayne, 344
Kennedy, Wm. Everett, 86, 183, 230, 295, 344
Kenyon, Alice Marie, 173, 176, 227
Kenyon, Chas. Rexford, 236
Kepler, Kay Juliana, 186, 225, 356
Kerbs, Donald Eugene, 371
Kercher, Shirley Ann, 209, 308, 371
Kerr, Hugh Neal, 327

Kerr, Roberta Lorane, 198, 201, 311, 371
Kershisnik, Joseph C., 371
Keszler, Lawrence Wm., 40, 230, 344
Ketcios, Billie B., 327
Keyes, August Leander, 236, 371
Kidd, David Thomas, 183, 383
Kidd, Sally Ann, 213, 289, 292, 356
Kidman, Ronald Duane, 185, 288, 327
Kieffer, Robert A., 371
Kilmer, Alvin Dean, 178, 241, 356
Kilmer, Karvin Ray, 199, 356
Kinder, Margaret A., 300, 356
King, Carol Ann, 84, 221, 295, 356
King, Francis Lee, 344
King, James Hamilton, 357
King, James Richard, 357
King, Ronald Kenney, 236, 327
King, William Howard, 327
Kingham, Mary K., 54, 57, 62, 225, 344
Kinnaman, Susan Lee, 309, 371
Kirk, Carolyn Jill, 309, 371
Kirk, Ronald E., 297
Kirk, Jeri, 47, 175, 176, 221, 327
Kirschten, Sally Ann, 328
Kiser, Dennis Marvin, 277, 371
Kite, Rodney Charles, 281, 371
Kitching, Margaret E., 328
Kladianos, Patricia L., 312, 344
Kleen, Karl Henry, 162
Kline, Louis Edward, 252, 371
Klingler, Clyde Del, 159, 344
Klofkorn, Carla Faye, 308
Knecht, Ann Louise, 328
Knoll, Lawrance R., 252, 371
Knott, Melvin Doak, 344
Knotts, Calvin R., 357
Knouse, Susan Kay, 357
Knowlton, Charles A., 289, 357
Kocherhons, Karen, 371
Koci, Rudolph Joseph, 371
Kogel, Robert Ray, 281, 357
Korhonen, John Evan, 260, 357
Kosanke, Sharon Rae, 209, 312, 371
Koster, Kenneth K., 152, 200, 344
Kramer, Richard Alvin, 185, 344
Kranz, James Peter, 345
Kraus, George C., 371
Kraus, Hans J., 261, 371
Krausman, Harry Ray, 357
Krichbaum, Robert F., 261, 35 7
Krivoshia, Adam, Jr., 107, 328
Kroger, Dietrich, 162, 196, 357
Krouse, Susan K., 205
Krueger, Kim Julius, 266, 371
Kuczewski, Leonard S., 126
Kudar, Joseph H., Jr., 261, 371
Kugland, Katherine A., 63, 225, 308, 371
Kukowski, Helen Marie, 300, 357
Kurtz, Kathryn Elaine, 198, 200, 209, 357
Kusel, Mary Louise, 312, 371
Kuypers, Thomas Owen, 40, 178, 272, 357
Kyle, Theodore Lee, 252, 371

— L —

Lacis, Ingrid Edith, 312, 357
Lacy, Donald Clark, 201, 345
Lacy, Julieann, 217, 309, 371
Lacy, Margaret Jane, 199, 217, 292, 293, 345
Lacy, Melvyn L., 172
Lacy, Vina Arlene, 309, 345
Lafleiche, James, 328
Laird, David Grant, 245, 357
Lamb, Gerald Richard, 357
Lamb, Jeanne Carol, 357
Lambert, Patricia J., 186, 187, 217, 357
Lancaster, John Lynn, 241, 371
Landeen, James Monroe, 371
Landeen, Jon Lawson, 252, 371
Landen, Wayne Oliver, 328
Landwehr, John Paul, 266, 371
Lane, Jerry Leroy, 236, 372
Lane, Thomas Herbert, 126
Lang, John Adolph, Jr., 328
Langendorf, Edith M., 313, 357
Lantz, Linda Sue, 311, 357
Lapaseotes, George P., 131, 328
Lapointe, Gordon F., 266, 372
Laporte, Yvelise, 293, 312, 345
Lara, Gilbert, 345
Larsen, David N., 328
Larsen, Edith Mae, 221, 308, 372
Larsen, Leonard J., 328
Larson, Carl Antone, 277, 328
Larson, Colleen Rae, 42, 186, 225, 292, 357
Larson, John W., 236, 372
Larson, Karen Dee, 309, 372
Larson, Lee Gideon, 230, 328
Larson, Lee Walfred, 40, 261, 372
Larson, Marie Yvonne, 313, 357
Larson, Linda Louise, 62, 186, 221, 357
Larson, Robert W., Jr., 277, 328
Lasater, James Wm., 328
Laughlin, Robert B., Jr., 272, 372
Laya, George Stevens, 179, 289, 345
Lavery, Norma Jean, 308, 328
Lawrence, Larry M., 357, 372
Lawyer, Delbert L., 328
Lee, William C., 107, 126, 328
Lefaivre, Robt. Chas., 357
Legler, Jerry Carl, 345
Legler, William C., 372
Lehan, Patrick M., 261, 372
Lehner, Karen Kay, 57, 191, 217, 328
Leichtweis, Audrey A., 213, 308, 372
Leichtweis, Donald L., 185, 236, 345
Leister, Harold D., 113, 126, 357
Lembcke, Ilse Karen, 191, 209, 308, 372
Lembcke, Gertraud H., 209, 329
Lemon, Melville L., Jr., 357
Lentz, Charlene S., 372
Lenz, Gene Franklin, 246, 345
Leonard, Gary Jerome, 372
Lester, Barbara J., 312, 345
Lester, Joyce E., 213, 302, 357
Letellier, Henry C., 372
Levasseur, Clytie J., 357
Lewark, Bertram Wayne, 281, 345
Lewis, Charles T., 383
Lewis, Lon Delvert, 372
Lewis, Russell Edward, 286, 372
Lewton, Lewis Coburn, 185, 329
Liebmann, Eduardo L., 293, 372
Liebsack, Lajean E., 308, 372
Likins, Ellen Lou, 200, 217, 300, 309, 372
Lind, Riney, 372
Lind, William S., 372
Lindsey, Ivan Jeffers, 241, 329
Linn, Patricia Lee, 213, 308, 372
Linn, Robert Lee, 272, 372
Linnet, Linda May, 217, 357
Little, Donald Harve, 357
Litle, Wm. Douglas, 301
Livingston, Barbara A., 308
Livingston, Donald J., 372
Lloyd, Charles James, 231, 357
Lobaugh, Lester Lee, 236, 372
Lockhart, John Howard, 345
Lockhart, Marlene L., 313
Logan, Joseph Lister, 171
Logosz, Alroy Samuel, 345
Lohse, Dennis W., 236, 372
Lokken, John Carl, 357
Long, Elmer Gene, 383
Long, Francis Mark, 288
Long, Gilbert Veldon, 185, 357
Long, Martin Harvey, 170
Long, Martha Ann, 209, 345
Long, Sharon Anne, 205, 372
Lopez, Joaquin, 292, 357
Lowell, Darryl Hugh, 384
Lowen, Gloria Sue, 308, 372
Lowery, Brent Gordon, 372
Lowham, John Samuel, 372
Lubisher, Patricia A., 209, 301, 345
Lubnau, Thomas Edwin, 291, 383
Lucero, Anthony A., 256, 357
Luchsinger, Elton D., 372
Ludwig, Carol Marie, 184, 217, 372
Ludwig, Gale Vincent, 383
Luman, Doris Roberta, 221, 329
Lund, Lillian E. D., 201, 372
Lund, Richard Edgar, 201
Lundy, Sharon Kay, 201, 309, 372
Lupcho, Paul Joseph, 241, 345
Lupcho, Steve E., 329
Lutz, William H., 246, 357
Lyke, Arthur James, 357
Luzac, Lawrence Basil, 165, 171, 345
Lyman, Richard Norris, 372
Lyman, Silas Robert, 297, 329
Lynch, John Francis, 191
Lynch, John Kimery, 372
Lynn, Sharon Lee, 186, 191, 221, 300, 303, 357
Lyon, Drew Lee, 281, 372
Lyon, Gary Eldon, 357
Lythe, Ronald Dale, 372

— M —

McAtee, Edward Robert, 372
McAuliffe, Sandra G., 205, 372
McCanne, Marilyn E., 205, 329
McCleave, Beverly J., 357
McClenahan, Julian A., 181, 273, 345
McClun, Jim Dean, 174, 281, 345
McColl, Angus, 357
McConnell, Allan D., 200, 372
McCormick, John D., 241, 357
McCoy, Geraldine Ann, 199, 269, 311, 372
McCrary, Delwin Wayne, 154
McCue, David E., 241, 345
McCue, Maryann, 372
McCulloch, Clyce P., 357
McCullough, Virgil A., 372
McDaniel, Larry E., 171, 372
McDaniel, Mary Jane, 300, 329
McDonald, Harold Dean, 261, 345
McDonald, Monty Dean, 236, 372
McDonald, Patricia L., 180, 186, 221, 303, 357
McDougal, Thomas E., 345
McFarlane, Lois C., 312, 345
McGarvey, Jack, 357
McGill, John Michael, 127, 188, 261, 345
McGrath, Michael Post, 200, 261, 357
McGrath, Sharon Rose, 373
McGuire, Stuart West, 329

McIlvaine, George W., 373
McIntosh, Robert V., 345
McIntosh, Wm. Taylor, 345
McJunkin, James Wm., 345
McKee, Arthur John, 258, 261
McKelvey, Ethel Pam, 56, 63, 312, 373
McKie, Gwendolyn Faye, 209, 308, 373
McKinley, Stuart M., 329
McKinney, Harley J., 266, 373
McKinzie, Ronna May, 300, 311, 345
McKnight, Loretta L., 200, 213, 303, 308, 373
McLaughlin, Lin, 176, 225, 292, 373
McLeod, Lola Ann, 205, 373
McMillan, Neil Edgar, 113, 236, 329
McNalley, Ronald L., 373
McPhee, Marilyn V., 201, 258
McReynolds, Donley G., 345
McTygue, Michael J., 329
McVay, Leonard C., 258, 261
McVey, David Francis, 185, 329
McWilliams, Harold E., 373
Mabee, Judith Lynne, 42, 62, 226, 292, 329
MacClean, Walter Lee, 191, 383
MacDonald, Norma Dee, 205, 308, 373
MacDougall, J. Bruce, 246, 373
Mackey, Milo Frank, 373
Mackrille, Elizabeth, 313, 373
MacNaughton, Lewis E., 345
Macy, Caroline Ruth, 191, 313, 373
Macy, Richard J., 47, 297, 383
Madden, Dale Ace, 154, 184, 188, 346
Maddox, Virginia H., 346
Madrid, Joseph D., 373
Madsen, Earl Keith, 236, 258
Magee, Marilyn, 191, 217, 308, 373
Magill, Clyde R., Jr., 107, 252, 288, 329
Magnuson, John P., 297
Magnussen, Christian, 373
Magor, Leslie Allen, 288, 329
Mahan, Ronald Raymon, 171, 174, 231, 346
Maher, John, Burton, 373
Maki, Enor Michael, 373
Maki, Gloria Ann, 311, 373
Maki, Jerry William, 294, 346
Makie, Edwin, Dean, 175, 329
Mallery, David R., 346
Malliot, William J., 373
Maloney, James C., Jr., 373
Malouf, Shirley D., 191, 290, 308, 373
Manelis, John Gust, 185, 246, 346
Manewal, Ernest R., 191, 246, 258
Manion, Larry James, 258
Manorgan, Mary Lu, 208, 329
Mansell, Susan Perdre, 209, 258
Marburger, Hazel, 184, 296
Marburger, Roy Eugene, 346, 373
Marcus, Albert Marvin, 187, 258
Margetts, Hubert Wm., 185, 290, 346
Markley, Lynn Diane, 42, 201, 309, 373
Marks, Janet Kay, 217, 312, 373
Marlatt, Duene Rae, 184, 309, 373
Marley, Ray Eugene, 288
Marsh, Charles David, 346
Marsh, Joseph B., 126
Marsh, June Deanne, 309, 373
Martin, Claude Webb, 258
Martin, George E., 373
Martin, Gwendolyn D., 312, 373
Martin, Harold Ray, 261, 373
Martino, Joseph T., 256, 329
Marushack, John M., 290, 346
Mason, Martha Rae, 205, 301, 373
Mason, Myron James, 171, 346
Massey, Morris Robert, 231, 297, 383
Massey, Nancy Ann, 217, 373
Masters, Marcia Lynn, 222, 309, 373
Materi, Donald J., 373
Mather, Russell N., 127, 171
Matheson, William Edw., 258
Mathewson, Ronald W., 40, 47, 64, 174, 236, 346
Matteson, David R., 231, 373
Mathews, Betty L., 373
Matthews, Robert C., 258
Mau, Miriam Margaret, 373
Maushart, Gregory C., 48, 127, 329
Maxwell, John W., 258, 266
Mayers, John Curtis, 199
Mayland, Henry F., 241, 346
Mayland, Lucille June, 39, 59, 63, 213, 258
Mayland, Walter Wm., 166, 346
Mayland, Paul G., 373
Maxfield, John E., 373
Means, Warren Walter, 373
Meares, Alex A., 179, 277, 289, 329
Mefford, William R., 346
Megeath, Joe Dale, 374
Megeath, Samuel A., Jr., 261, 329
Meier, Harold E., 246, 383
Meike, Emma Lee, 345
Meininger, Robert A., 277, 373
Melcher, Isabell C., 329
Melcher, Judith B., 174, 175, 226, 345
Memmelaar, Dale Edw., 127, 188, 345
Mendoza, Raymond, 173, 329
Menefee, Lawrence W., 345
Mengel, Robert L., 199
Menghini, Edward V., 373
Menghini, Patricia L., 311, 373
Menz, Gerald Lee, 373
Mentock, William Joe, 345
Merry, Welton F., 258
Messer, Charles C., 173, 286, 330
Metzler, Jane Marie, 213, 309, 373
Metzler, Wesley J., 154, 188, 261, 345
Michaels, Virjean, 193, 311, 345
Michaelsen, Arlyn D., 288, 345
Michalowski, Carol M., 313, 374
Michel, Robert E., 273, 330
Middleswart, Milton A., 252, 345
Millard, Constance J., 214, 258, 302
Miller, Arthur F., 200, 273, 345
Miller, Charlotte Lou, 199, 302, 308, 374
Miller, Dennis Keith, 330
Miller, Don Edward, 236, 345
Miller, Dwane Gene, 374
Miller, Harry Markell, 40, 178, 258, 277
Miller, James Edward, 252, 258
Miller, Richard Louis, 48, 107, 177, 330
Miller, Robert James, 187, 200, 330
Miller, Samie Lee, 374
Miller, Thomas Alan, 241, 345
Miller, Thomas O., Jr., 174, 290, 297, 383
Miller, Virginia Lynn, 345
Mills, Donna Jean, 63, 217, 345
Millsap, Sylvia Jo., 311, 374
Millward, Sharon Lee, 222, 309, 374
Miner, Alfred Wane, 345
Minson, Eugene Louis, 374
Minter, Philip C., 191
Mirajuddin, 200, 293, 384
Miranda, Hernany, 293, 345
Hishkind, David, 171
Miskimins, Larry Lee, 374
Misner, Douglas Arden, 40, 281, 255
Mitchell, Hazel A., 330
Mitchum, Douglas Lee, 346
Moats, Robert Craig
Mockler, James David, 261, 374
Moedl, Shirley Leon, 192, 258, 312
Moewes, Donald Harold, 179, 289
Moffett, Richard N., 330
Mohammad, Shah, 293, 384
Moncur, Robert Lewis, 193, 374
Monighan, F. Patrick, 266, 384
Montgomery, James F., 252, 330
Moody, David Dennis, 374
Moore, James, Ray, 174, 374
Moore, James, Robert, 374
Moran, Patrick J., 374
Moreland, Morey S., 152
Morell, James P., 258
Mores, Cecelia G., 300, 313, 346
Morey, Ronald Lee, 193, 258
Morey, William Robert, 236, 258
Morgan, John B., 383
Moriarty, Mark Dan, 273, 346
Morley, Clarence J., II, 252, 258
Morris, Martha Jayne, 209, 346
Morris, Phillys E., 199, 309, 374
Morrison, Jimmie D., 330
Morrow, George Alden, 241 ,330
Morrow, John Joseph, 330
Mostofi, Cyrus, 292, 293
Mortimer, Carolyn J., 226, 330
Moseley, Jayne Brooks, 198, 222, 258
Moses, George Q., 258, 273
Mottern, Hugh Henry, 346
Mow, Clarence Eugene, 346
Mower, Robert W., 346
Mowry, Richard Hurley, 40, 170, 184, 241, 346
Moyer, James A., 181, 187, 258
Moyle, Leah Mae, 374
Moyle, Lois Grace, 374
Muhammad, Shah, 383
Muller, John Carl, 184, 273, 330, 374
Mulvaney, Peter James, 297
Munari, Anton Clement, 294
Munari, Winona P., 330
Muratore, Paul M., 127, 188
Murdock, Gerald E., Jr., 330
Murdock, Stanley G., 258
Murphy, Edward F., 346
Murphy, Kenneth E., 171, 330
Murphy, Mary J., 217, 309, 374
Murphy, Peggy Ann, 226, 296, 374
Murray, Marjorie M., 308, 374
Muti, Mohammad Hasan, 293, 384
Myers, Everett F., Jr., 330
Myers, Gordon Gary, 273, 374
Myers, John W., Jr., 258
Myers, Lanny Frank, 374

— N —

Nabi, Ghulam, 292, 293, 384
Nace, George Edward, 128, 346
Nadasdy, Ferenc, 162, 293, 374
Namminga, Norma E., 313, 374
Nauman, Sandra Louise, 201, 309, 374
Neal, Frank Woodrow, 261, 346
Neaves, Edgar Eugene, 200
Nelson, Carl Jon, 261, 374
Nelson, Dorothy Anne, 184, 302
Nelson, Edward Lee, 246, 374
Nelson, Laurence G., 174, 185, 193, 246, 288, 346

Nelson, Laverne W., 184, 196
Nelson, Margaret C., 312, 346
Nelson, Rudolph E., Jr., 384
Nelson, Sharon Ann, 191, 309, 374
Nelson, Sandra Louise, 191, 214, 218, 309, 374
Netherton, Billie Joe, 128, 346
Newell, Wade K., Jr., 236 ,330
Newhouse, Norman R., 273, 374
Newman, Martin Morris, 331
Newman, Thomas Don, 331
Newsom, Joncee A., 218, 346
Nichols, Frank Edward, 258, 273
Nichols, Harold E., Jr., 374
Nickla, Daniel John, 331
Niethold, Edgar F., 152, 246, 374
Niethold, Robert Wm., 152, 188, 246, 346
Nimmo, Karen Marie, 312
Nimmo, Bonnie Kay, 205, 374
Noble, Kenneth V., Jr., 258
Noblitt, Jack Lee, 39, 48, 113, 185, 237, 290, 294, 331
Nolan, Royce David, 171, 374
Noonan, John P., Jr., 261, 331
Norman, William Dean, 38, 183, 246, 331
Northrup, Mary J., 42, 174, 175, 205, 292, 346
Norton, Joan Carol, 180, 192, 258, 312
Nowlan, Constance Ann, 308, 374
Novak, Antone Francis, 258
Novotny, John Michael, 181, 187
Nuckolls, Frankie J., 311, 346
Nunn, Wm. Albert, 111, 152, 188, 252, 331
Nussbaum, Patricia A., 311, 374
Nye, James Allan, 258
Nyquist, Arthur M., 181, 187, 258, 262

— O —

O'Brien, Joseph P., 128, 346
O'Connell, Donald Lee, 256, 374
O'Connor, Barbara Anne, 218, 308, 374
O'Connor, John Michael, 374
Odell, Donald Robert, 331
Odell, William Edward, 331
Oeland, Elizabeth Ann, 297, 383
O'Farrell, Daniel A., 295
O'Farrell, Robert J., 258
Offe, Darrell Leroy, 374
Ohrtman, James Webb, 185, 262, 331
Olejnik, Richard, 171, 331
Olson, Andrew Maxwell, 346
Olson, Walter Lee, 331
Olsson, Eivind Arvid, 288, 331
Omar, Mohammad S., 384
Omelia, Marial, 41, 62, 174, 226, 292, 346
Omelia, Patricia Beth, 36, 186, 214, 292, 346
Ondler, Claudia Jean, 205, 374
O'Neill, Jack Lloyd, 252, 331
Ono, Joe Junior, 171, 331
Orr, Carleton James, 252, 258
Orr, Donald Hicks, 128, 237, 258
Osborne, Donna Lea, 214, 340
Osborne, Joan Kay, 222, 308, 374
Oslund, Robert John, 246, 374
Otto, Paul Terrence, 289, 346

— P —

Packman, Judith Lynn, 258
Padgett, Edward M., 258
Palmer, Earl Nelson, 331
Palmer, Francis M., 281
Palmour, Vernon E., 258
Park, Wee Wuone, 48, 200, 287, 301, 346
Parker, Clay Uen, 252, 374
Parker, David Smith, 165, 375
Parkison, Martha E., 192, 309, 374
Parks, Peggy Ruth, 174, 175, 192, 300, 312
Parsons, Leslie Lyn, 186, 226, 258, 292
Patch, Martin Lee, 331
Patch, Walter H., 346
Patik, Kathleen Amey, 258, 313
Patrick, Frances N., 175, 303
Patrick, Lottie L., 309, 375
Patrick, Mary Lynne, 308
Patterson, Dean Kent, 266, 375
Patterson, Harry Omar, 375
Patterson, Lisbeth C., 300, 312, 375
Patterson, Lloyd L., Jr., 346
Paul, Kenneth Hugh, 252, 258
Pavlovich, Raymond D., 185, 290, 331
Pearson, Dorothy R., 218, 308, 375
Pearson, Edward Lee, 252, 258
Peck, James Francis, 273, 331
Pelissier, Jack Eaton, 184, 346
Pendleton, Dewey M., 331
Pennell, Michael N., 331
Percival, Dorothy Rae, 218, 375
Perkins, Twylah O., 205, 313, 375
Person, Hjalma M., 176, 214, 331
Perue, Robert Richard, 48, 86, 183, 247, 295, 331
Peryam, David Bruce, 258, 273
Peryam, Linda Lee, 214, 309, 375
Peska, Edward Frank, 375
Peter, Glen Orman, 332
Peter, Gilbert Morton, 175, 331
Peters, Evelyn Ilene, 258
Petersen, Charles A., 359
Peterson, Aldeen C., 186, 190, 309, 359
Peterson, Carolyn Dee, 173, 176, 196, 209, 289, 332
Peterson, Dale Edward, 332
Peterson, Janet A., 201, 375
Peterson, Jayne Loye, 196, 300, 312, 359
Peterson, Laurice Kay, 332
Peterson, Lyle Dean, 359
Peterson, Nancy Gene, 42, 209, 359
Peterson, Peter Paul, 346
Peterson, Ralph C., 332
Peterson, Robin T., 171
Peterson, Susan Kay, 214, 296, 308, 375
Peterson, Tom Robert, 273, 357
Petrick, Nancy Anne, 180, 359
Petsch, Fredrick Lee, 40, 174, 273, 346
Petsch, Roy Robert, 297
Petty, Ralph Wells, 128, 375
Pheasant, Charles E., 332
Phelps, Frank Leedham, 152, 252, 375
Phelps, Karen, 42, 222, 346
Phillips, Charles D., 297
Phillips, John D., 188, 332
Phillips, Kathleen, 209, 375
Phillips, Shirley J., 359
Phipps, Henry R., 191
Pierantoni, Sandra L., 359
Pierce, Gary Lee, 273, 359
Pierson, Jane Elaine, 200
Pierson, Donald Nye, 273, 375
Pierson, Kay J., 375
Pihl, Benjamin G., 347
Piirainen, Carl Allan, 288
Pikl, Otto Eugene, 332
Pingrey, Geraldine K., 296, 308, 347
Pinney, Donald Joe, 181, 273, 347
Pinegar, Douglas W., 375
Pizzato, John Robert, 375
Plancher, Henry, 286
Plaster, Dale S., 230, 332
Plenger, Laverne, 237, 332
Poledna, Helen Rose, 375
Poljanec, Valentine, 332
Pond, Duane Edward, 185, 290, 347
Popp, Thomas Francis, 332
Porter, Don Asay, 359
Porter, Donald Jack, 383
Porter, Gary Lee, 277, 375
Porter, Harry Kimball, 375
Porter, John William, 375
Portwood, Duane A., 332
Powell, Gretchen Kay, 214, 347
Powers, Patricia Ann, 42, 174, 214, 292, 302, 347
Powers, Roy Lee, 347
Powers, Thomas J., 273, 375
Prahm, Connie Marie, 200, 311, 375
Preis, Donna May, 186, 214, 359
Preis, Joan Carrol, 312, 347
Preston, Donald Lyle, 375
Preuit, Helen Raee, 309, 375
Price, Larry Duane, 247, 332
Price, Richard L., 263, 359
Prilook, Ruby Lee, 313, 375
Proano, Manuel C., 162, 293, 375
Prochaska, Eugene J., 332
Probandt, Charles M., 383
Proffit, John Allen, 266, 290, 347
Proffit, Larry Mac, 193, 375
Prosser, Frederick A., 375
Prostel, Helga H., 187, 190, 198, 201, 375
Prugh, Marlo Gene, 289, 331
Prugh, John Drew, 289, 332
Pullum, Richard Wm., 253, 353
Purintun, Lynn Ruth, 192, 375
Putnam, James Joseph, 179, 237, 289, 332
Pzinski, Janita Sue, 41, 218, 292, 347

— Q —

Querard, John Rene, 347
Quinlin, William T., 375
Quinn, John F., Jr., 247, 333
Quinn, Milton Hollis, 359
Quraishi, Mohammad A., 292, 293

— R —

Rabou, Robert Carroll, 184, 273, 375
Radford, John Royce, 333
Radosevich, Pauline A., 289, 313, 375
Rahonce, Marian P., 205, 359
Raines, John Allen, 281, 375
Ramirez, John, 375
Rardin, Max Wayne, 266, 359
Rasmussen, Carl A., 289, 359
Rasmussen, Karen L., 200, 296, 308, 375
Rasmussen, Richard K., 85, 281, 291, 295, 333
Rawhouser, Marvin H., 286, 347
Raymond, John David, 231, 359
Read, Charles F., 375
Read, Mark Phillip, 281, 375
Ream, Donald M., Jr., 297
Reay, Robt. Alfred, 287
Reber, Kay Marilyn, 63, 210, 375
Redburn, Joe Willis, 262, 375

Reed, Larry Glenn, 375
Reed, Robert Walter, 347
Reed, Ronald G., 375
Reid, Juliet T., 210, 302, 308, 376
Reifel, Roger Leo, 174, 266, 347
Rein, Marlene M., 359
Reinke, Elaine Marie, 180, 190, 309, 359
Reitz, Michael F., 196
Rendahl, Marjorie R., 303, 313
Renfrow, Raynor Lee, 347
Reisch, Alice C., 311, 376
Renkel, Willa Joan, 226, 301, 359
Reutner, Richard Wade, 376
Reynolds, Edward A., Jr., 347
Reynolds, Kenneth F., 376
Rhein, Mary Pat, 301, 313
Rhynsburger, Robert B., 148, 291
Ribble, Franklin, 347
Rice, Gary Basil, 376
Rice, Wallace Wm., 333
Richard, Carol Ann, 214, 292, 359
Richard, John Bertram, 237, 383
Richard, Kay Marion, 41, 42, 174, 182, 216, 347
Richardson, Harry M., 359
Richardson, Mark Alan, 376
Richardson, Noel Mack, 266, 376
Richmond, Jack Allan, 237, 359
Richmond, Marilyn M., 210, 347
Richmond, Sarah Jane, 210, 301, 359
Rickert, Janet Kay, 214, 376
Ricks, Don M., 48, 85, 174, 183, 348
Riedesel, Molly E., 218, 333
Riedesel, Ray Eugene, 347
Ries, Richard John, 274, 359
Ries, Thomas A., 181
Rikmanis, Edgars A., 253, 359
Riley, Barbara Kay, 218, 359
Riley, Cleo Groves, 296, 333
Riley, Leo Allen, 357
Rimmer, Thomas Don, 185
Rininger, Richard Lee, 359
Rizor, Elvin Almer, 383
Rizzi, William Alfred, 359
Robb, John Patton, 274, 359
Robb, Peggy Marie, 184, 218, 347
Robbins, Bennett B., 266, 359
Robbins, David Alan, 266, 333
Roberts, Alfred L., 175
Roberts, Donald Glen, 359
Roberts, Fisher L., 171, 333
Roberts, Howell F., Jr., 333
Robertson, George W., 282, 376
Robertson, Harry H., 287
Robertson, Ralph V., 193, 347
Robinson, Bill D., 171, 347
Robison, Paul R., 113, 266, 347
Robison, Ruth Ann, 63, 220, 333
Roccabruna, Gene R., 113, 333
Rodda, Thos. Wilson, 282, 333
Roderick, Nancy Jane, 218, 359
Rodda, Michael Kemp, 274, 376
Roe, Mary Amy, 359
Rogers, Glenn A., Jr., 333
Rogers, Joyce Etta, 205, 376
Rolston, Lyle Keith, 347
Rolston, Robert Lee, 36, 49, 184, 241, 333
Rooney, Armena Mary, 376
Rose, A. J., 266, 376
Rosentreter, Larry Wm., 171, 187, 347
Ross, Harold Edward, 359
Rotkis, Charles James, 376
Rouelle, Andre E., 333
Rounds, James Arlen, 290
Rowe, David Wayne, 237, 370
Rowland, Carola Jane, 226, 292, 333
Rowley, Claiborne K., 253, 333
Royer, Leroy Merne, 347
Royer, Robert E., 274, 359
Ruckman, Thomas Wade, 333
Ruehr, Benno B., Jr., 359
Rufi, V. Gene, 359
Ruffing, Norman L., 333
Rusch, James Edward, 376
Rush, Judith Elaine, 300, 313, 359
Ruskanen, Andrew L., 347
Russell, Alvada Imo, 201, 296, 313, 376
Russell, Coralie Sue, 376
Russell, Larry Dester, 376
Russell, Oleeta Ada, 205, 309, 376
Rutherford, Joyce M., 311
Rutten, Thomas Wm., 107, 185, 288, 333
Ryan, William Carroll, 247, 376
Ryder, Michael Ely, 107, 262, 333
Rynalski, Robt. Roger, 107, 347

— S —

Sackett, Robert G., 347
Sahibzada, Zohuruddin, 293
Sailors, Don S., 178, 187, 277, 359
Samford, Lester L., 347
Sampson, Judith C., 226, 301, 359
Sams, Glen Raymond, 376
Sandahl, James Alfred, 274, 333
Sandberg, Darlene G., 184, 218, 376
Sandberg, Ronald R., 359
Sandberg, Ronice Rhae, 222, 376
Sandman, M. Korine, 41, 210, 359
Sands, Robert Allan, 376
Sands, Ruth Ellen, 200, 383
Sanger, Charles Albin, 274, 347
Sarchet, Linda Lee, 184
Sarchetti, Raymond A., 359
Sargent, Chas. S., Jr., 293, 333
Satterfield, Thomas R., 231, 347
Saul, Richard Harold, 359
Savage, Kale Lawrence, 376
Savidge, Robert L., 359
Sawaya, Winifred N., 187, 360
Sawicki, William J., 333
Sawtell, Carl Leonard, 376
Sawyer, Robert A., 129, 164, 384
Saxton, Dallis Bert, 262, 360
Saxton, James, Donald, 347
Schad, Carla Lou, 61, 62, 186, 222, 292, 360
Schafer, Robert Neil, 334
Schaffer, Polly Ellen, 184, 218
Scharen, James Laurel, 376
Scheele, Ralph Martin, 376
Scheib, Merceda Ann, 357
Schenck, James Arthur, 376
Schenk, Clifford R., 201, 376
Schilt, Louis Linton, 334
Schipporeit, Emil H., 384
Schipporeit, Kenneth, 262, 334
Schlaikjer, Mary J., 186, 187, 226, 302, 360
Schliske, Kay Adele, 205, 376
Schliske, Ronald G., 347
Schlupp, Nancy Jane, 222, 308, 376
Schmer, Lynn Kay, 286
Schmidt, Susan Louise, 226, 376
Schmidt, William John, 347
Schmidtberger, James, 376
Schmoldt, Dale Robert, 267, 347
Schoneberg, Henry E., 376
Schnupp, William E., 129
Schoepp, Charley Fred, 347
Schuck, Richard Dean, 360
Schueler, Patricia A., 175, 334
Schultz, Rowan Ralph, 347
Schwid, Julie Diane, 41, 214, 347
Scott, Carl Vincent, 154, 262, 360
Scott, Harold Glenn, 262, 347
Scott, James Ellison, 253, 334
Scott, Richard E., 360
Scott, Richard Lee, 376
Scott, William Glaze, 154, 360
Scott, William Harry, 376
Scovel, Doris Maria, 347
Seaton, Robert Leon, 376
Seaverson, Louis Alan, 253, 348
Sedgwick, Clara P., 184, 302, 312
Sedlacek, Robert S., 348
Sedlacek, Wm. Adam, 173, 286, 334
Seibert, Janet B., 360
Seipp, Larry Edward, 113, 348
Seney, Ralph Sidney, 334
Senlycki, Lorraine P., 184, 308, 376
Serres, Kenneth Floyd, 199, 241, 376
Sessions, Douglas Del, 360
Sevilla, John Louis, 274, 376
Sexton, Arleigh, 175, 334
Shaffer, Dorothy Ann, 187, 200, 348
Shaffer, Hubert Louis, 40, 288
Shaffer, John Clarke, 159, 274, 360
Shaffer, William A., 365
Sham, Ghulam Dastgir, 293, 384
Shanley, Norma Jean, 174, 218, 348
Sharp, Mary Sue, 348
Shaul, Frances Willa, 376
Shaver, Fred Herbert, 185, 288, 348
Shaw, David Arnold, 376
Shaw, Milton Edwin, 383
Shawver, James Harold, 179, 289, 360
Shawver, Sally Marie, 38, 42, 175, 222, 292, 348
Sheedy, Bryan D., Jr., 253, 376
Sheldon, David K., 376
Shelton, Cora Anna, 218, 377
Shelton, Glen A., 360
Shepard, Robt. Francis, 377
Shepherd, James R., 360
Sheppard, Darrell W., 247, 348
Shepperson, Sally Jo, 184, 200, 303, 311, 377
Sherard, Linda Ann, 206, 308, 377
Sherrill, Marvin Dale, 348
Shillinglaw, JoAnna, 222, 303, 311, 377
Shipman, Robert Lee, 185, 288, 334
Shipp, Bobby George, 184
Shipp, Gordon Keith, 360
Shira, Donald Lee, 377
Shmidl, Shirley Jane, 376
Shoefelt, Donald Earl, 334
Shoop, Donald Lee, 334
Shotgun, Sally, 191, 311, 377
Shriner, Lauren Lee, 377
Shufeldt, Florence K., 311, 377
Sidiqzadah, Mohammad, 384
Siggins, Kendall C., 377
Simonson, Wayne E., 377
Simpson, Alan Kooi, 297, 383
Simpson, Burton J., 290, 334
Simpson, Delmyrna Kay, 175, 222, 348
Sims, David Lewis, 377
Sims, Dwain, Clifford, 253, 360
Sims, William G., 377
Sinclair, William L., 334
Sinner, Leroy Victor, 231, 377

Sipos, Suzanne G., 377
Siren, Jay Darrell, 360
Sixta, Doris Rita, 360
Skaug, Jan Arvid, 348
Skelton, Irvin Wm., 171, 231, 360
Skiles, Mason F., 39, 172, 241, 348
Skinner, Courtney Jay, 334
Skinner, Mary K., 348
Skretteberg, Forrest, 360
Skow, Mary Ellen, 311
Skyles, Nancy L., 85, 180, 186, 205, 292, 360
Slagle, Delmar Lee, 360
Slater, Jeanne Marie, 84, 87, 183, 222, 348
Slonaker, Sue Anne, 214, 334
Small, Lawrence N., 162
Smith, Barbara Louise, 38, 42, 49, 176, 177, 334
Smith, Charles Warren, 187, 334
Smith, David McKenzie, 377
Smith, Denman Paul, 334
Smith, Dean Lee, 274, 377
Smith, Edward Spencer, 377
Smith, Franklin C., 348
Smith, George Alvin, 267, 348
Smith, Gerald Walter, 179, 289
Smith, Jolene Ruth, 303
Smith, Judith Irene, 200, 222, 309, 377
Smith, Karen Jo, 300, 348
Smith, Mardel Sonya, 302
Smith, Nels Jensen, 262, 377
Smith, Robert Gale, 335
Smith, Sandra Lea, 222, 377
Smith, Steven T., 267, 360
Smith, Thomas Shore, 297
Smothermon, Jerry D., 113, 348
Smothers, Lyndell E., 377
Smyth, John Richard, 297, 383
Smyth, Walter P., 129
Snapp, Glenn Raymond, 348
Snell, Hazel Maxine, 377
Snyder, Karen Olivia, 313
Snyder, Warren D., 253, 377
Solheim, Karsten L., 348
Solli, Sverre, 335
Sommers, Donald O., 360
Sorensen, Ralph Louis, 274, 377
Spaethe, Thomas Dean, 377
Spain, Phyllis C., 222, 308, 377
Spann, Ellen E., 42, 49, 176, 210, 335
Spann, Sarah K., 85, 226, 360
Speers, Janice Marie, 206, 360
Spear, Ellen S., 63, 84, 88, 183, 186, 214, 295, 360
Spelman, Allen R., 383
Spencer, Richard C., 162, 377
Spiars, Ramon Zemora, 360
Spiegelberg, Emma Jo, 176, 180, 210, 335
Spiegelberg, Martha H., 200, 377
Spiegelberg, Steven L., 274, 287, 360
Splitt, Carl Anthony, 348
Spradling, Donald Lee, 360
Spreng, Carol Ann, 191, 312, 360
Springen, Carol Jean, 311, 360
Sprinkle, Janet Mae, 190, 292, 300, 308, 348
Sprout, Shirley Lea, 300, 348
Staats, Enoch Judson, 287, 377
Stall, William Read, 183, 348
Stanfield, Lois M., 200, 214, 360
Stanfield, Richard F., 178, 274, 360
Stapp, Richard Ross, 290, 348
Stapp, William Clay, 335
Stark, Stanley L., 201, 377
Stark, Theda May, 201, 303, 313, 360
Starks, James Louis, 360
Starr, John Taylor, 335
Steege, Raymond M., 360
Steele, John Brice, Jr., 253, 335
Stegelman, Alfred F., 377
Steinhausen, Henry A., 348
Stephens, Richard C., 288, 348
Stephenson, William R., 171, 335
Stepp, Lois Eleanor, 201, 308, 377
Sterrett, M. Kathleen, 377
Stetson, Keith Wayne, 348
Stevens, Ethel, 192, 360
Stewart, Jerry Clarke, 175, 335
Stiles, John David, 171, 282, 335
Still, Janice C., 222, 309, 377
Stites, Christie A, 335
Stock, Richard Perry, 348
Stockhouse, Axel F., Jr., 335
Stofflet, Franklin M., 360
Stone, Richard C., 247, 377
Stoner, Donald Edwin, 241, 335
Story, James A., 335
Stout, Marilyn Lenore, 300, 312, 335
Straits, Raymond G., Jr., 288
Straley, Wm. Franklin, 335
Strand, Judith Ann, 199, 308, 377
Strand, Nancy Rae, 210, 214, 309, 377
Streett, Donald Dee, 335
Stricker, E. Jean D., 335
Stroh, Charles Edward, 171, 247, 348
Strong, Lawrence D., 267, 377
Strother, Sally Ann, 222, 300, 348
Stroup, Alonzo Fred, 348
Strube, Donald Ray, 335
Strube, Martin A., 377
Stuart, James W., 360
Stubbs, Dorothy June, 377
Stump, Craig L., 277, 360
Sturdevant, David E., 267, 348
Stumpff, Sharon Ruth, 186, 214, 292, 303, 377
Sue, Richard Dale, 377
Sulenta, Helen Rose, 222, 309, 377
Sulich, John N., 256
Sullivan, Martha Jane, 292, 302, 377
Sullivan, Mary Kay, 62, 226, 308, 377
Sullivan, Michael J., 237, 377
Sullivan, Richard D., 360
Sulzle, Quintin C., 335
Sundquist, John, Jr., 360
Suranyi, Edward E., 107, 253, 335
Suther, Nancy K., 214, 303, 360
Svilar, Daniel Paul, 297
Swan, Robert Gordon, 378
Swan, Theodore Ayres, 378
Swancara, Frank, Jr., 383
Swanton, Donald James, 348
Swindler, JoAnn C., 206, 360

— T —

Taft, Emmett Ray, 253, 348
Talbert, Gene, 175
Taliaferro, William R., 237, 378
Talovich, Larry, 107, 335
Talovich, Mary, 222, 289, 378
Tanner, William R., 378
Tate, Robert Dennis, 247, 360
Taylor, Bert William, 378
Taylor, Charles Roger, 336, 378
Taylor, Diana Louise, 214, 313, 378
Taylor, Evelyn Rose, 191, 222, 309, 378
Taylor, George C., 361
Taylor, Harriet J., 200, 218, 308, 378
Taylor, Herbert Cecil, 129, 253, 361
Taylor, Minnie C., 313, 348
Taylor, Suzanne, 309, 378
Taylor, Will Roger, 40, 200, 276
Taylor, William A., 285, 297
Tepoel, Harold Eugene, 288, 348
Terry, Cleo Ann, 184, 192, 313, 361
Teter, Gerald Alton, 282, 361
Thomas, Joe Ed, 288
Thomas, Stacy Alfred, 378
Thompson, Clyde H., 288, 348
Thompson, John H., 185, 378
Thompson, Linda Jean, 58, 63, 308, 378
Thompson, Robert Gutz, 262, 361
Thompson, Thomas A., Jr., 247, 336
Thompson, Truman C., 378
Thompson, Wilma M., 383
Thoren, Donald Arthur, 237, 378
Thorne, Charles Frank, 113, 179, 289, 336
Thorpe, Patrick A., 253, 378
Thorson, Eleanor Joan, 206, 336
Thorson, Mary Lynne, 39, 182, 226, 336
Thorson, Thomas Alan, 274, 361
Tihen, Barbara Kay, 187, 191
Tihen, William Spear, 170, 191, 198, 348
Tikkaner, Lois, 174, 182, 192, 296, 309, 348
Tipton, Lynn Lee, 185, 288, 336
Titchener, Mary Jane, 306, 311, 348
Titesor, Mary Lou, 214, 289, 292, 361
Todd, Olivann, 309, 378
Toftely, Gary Duane, 171, 178, 237, 361
Tolerton, Jesse A., Jr., 297
Torkelson, Anthony R., 200, 247, 336
Totten, Clifton H., 129, 262, 348
Toucher, Urban Joseph, 262, 336
Towner, Karen Frances, 49, 175, 198, 218, 361
Townsend, Carol Ann, 311, 378
Trabookis, C. George, 348
Trelease, Frank J., III, 39, 113, 174, 185, 262, 290, 291, 294, 348
Trenholm, James R., 244, 336
Triplett, John A., 286, 378
Tripp, Joseph R., 295
Troyer, Glenn James, 289, 361
Troyer, Jerry Lee, 336
Trumble, Rodney A., 378
Tschiffely, Thomas G., 348
Tschirgi, Arnold B., 297, 383
Tucker, Richard E., 378
Tully, George Eugene, 174, 253, 349
Turnbaugh, Bruce C., 378
Turpen, Mary M., 313, 361
Twiford, Theodore F., 336
Tynsky, Joseph R., 378

— U —

Uhrich, Adam Leroy, 277, 336
Ullery, Karen Mae, 311, 378
Ulrich, Robert Clyde, 237, 378
Underwood, Alice M., 206, 336
Underwood, Elmer W., 361
Updike, David Walter, 274, 297, 383
Ury, Ronald William, 288
Utter, Dennis Ray, 378

— V —

Valent, Joe Nicholas, 336
Van Cleave, Jon L., 274, 361
Vandel, James Robert, 274, 361
Vandenberg, David T., 336
Vannelli, Ronald Ray, 274, 361
Vanmark, Jack B., 336
Van Pelt, Virginia L., 313
Vanreekum, Catherine, 200, 292, 296, 300, 303, 312, 336
Vasileff, Vasil, 162, 191, 262, 289, 293, 361
Vass, Anita Louise, 378
Vass, Linda Lee, 226, 349
Vaudrey, Evelyn Irene, 309, 378
Veitch, Stuart R., 201, 361
Verner, Joel Eugene, 383
Verner, Jon Eskil, 361
Ver Straten Stanley, 241, 378
Vidakovich, John L., 179, 289, 336
Vignato, Albert, Jr., 378
Vinelli, James Robert, 378
Vines, Nelda Rae, 41, 306, 361
Vinzant, Vernon V., 107, 185, 199, 337
Von Ruden, Joan, 313
Vorpahl, Ben Merchant, 198, 200, 274, 349
Vos Raymond, Henry, 282, 361
Voss, Wayne T., 154, 262, 361
Vyvey, Larry Charles, 241

— W —

Waddell, John Jackson, 337
Wade, Jeanette Lee, 175, 222, 349
Wade, John Marshall, 200
Wadsworth, Wilma G., 206, 361
Waggoner, Kells, 290, 349
Waitman, Jerry Jay, 237, 337
Walker, Darrell Dee, 337
Walker, Donna May, 378
Walker, Glenn W., 274, 361
Walker, John Wesley, 130
Walker, Mary K., 312, 378
Wallin, Robert F., 361
Wallis, Robert Louis, 172, 337
Waln, Robert H., 288, 349
Walter, Kenneth Earl, 174, 337
Walters, Delores Ann, 190, 210, 361
Walters, Donna Mae, 296, 313, 361
Walters, Richard N., 361
Walters, Shirley J., 198
Warburton, Helen E., 378
Warburton, John D., 361
Wasserburger, John T., 378
Watenpaugh, Philip H., 337
Waters, Edith Kay, 218, 361
Waters, Sharon Gail, 361
Watkins, Glenda Gay, 39, 41, 63, 222, 349
Watson, Janet Rae, 180, 200, 300, 302, 313, 337
Watson, Richard E., 349
Watt, David Robert, 201, 378
Watt, James Gaius, 178, 237, 361
Watt, Robert T., 378
Watters, Joan D., 175, 311, 349
Webb, Randall Carroll, 361
Weber, Duane Robert, 361
Weekly, Ivan George, 378
Weesner, Gordon Ray, 337
Weir, Edward Alpha, 237, 378
Weisenberger, P. L., 222, 296, 308, 378
Wellman, Joan C., 291, 292, 309, 361
Wells, Katherine Ann, 60, 301, 312, 384
Welsh, Daniel Paul, 388
Wendell, Larry Lee, 185
Wendt, Carole Ann, 222, 308, 378
Wendt, Sally Joan, 308, 378
Weppner, Robert S., 40, 297
Werner, Rupert P. W., 191, 337
Wessel, Bjarne Haldor, 293, 383
West, Earline E., 313, 361
West, John Allen, 378
West, John Isham, 378
West, Saundra Sue, 311, 378
West, Susan Hope, 42, 303, 361
Westerfield, Perry E., 39, 113, 185, 247, 288, 291, 294, 337
Westman, David A., 378
Wham, James Durham, Jr., 349
Wheeler, Larry Archie, 181, 187, 349
Whipple, Kenneth Dean, 277, 361
Whipps, James H., 277, 379
Whisler, Joan B., 311, 361
White, Donald Paul, 262, 297, 383
White, Jerry Leroy, 361
White, Ronald E., 262, 349
Whitefoot, Harold D., 148
Whitehead, Loren S., 361
Whitfield, Marguerite, 379
Whitlock, Rodney Gene, 40, 253, 361
Whitman, James A., 267 ,337
Wiant, Frances Ann, 309, 379
Wiberg, Arland Morris, 287
Wibmer, Vincent L., 282, 361
Widick, Donald Lou, 337
Widman, Edwin Earl, 379
Wieseler, Mark B., 379
Wiggins, Anna Mae, 175
Wiggins, James Logan, 152, 384
Wight, Delman Ray, 379
Wiles, Sandra Dee, 308, 379
Wiley, David Lynn, 253, 379
Wiley, Sue Marie, 186, 226, 292, 361
Wilgus, William A., III, 379
Wilhelm, Leta Mae, 309, 379
Wilhelm, Ronald Ray, 172, 349
Wilkey, James Young, 337
Wilkins, Marvin Edwin, 337
Wilkinson, George Leo, 171, 349
Wilkinson, Jerry Dean, 130, 253, 361
Willford, Loren H., 241, 379
Williams, Beverly J., 379
Williams, Donna June, 206, 361
Williams, J. Richard, 337
Williams, Joen Kay, 41, 186, 214, 361
Williams, John W., Jr., 184, 349
Williams, Kenneth G., 274
Williams, Lolyta F., 62, 214, 308, 379
Williams, Richard E., 379
Williams, Stephen R., 337
Williams, Wm. Joseph, 337
Williamson, Gary H., 267, 379
Willis, Helen Esther, 201, 312, 379
Wilmoth, Wendell E., 379
Wiloth, Robert Julius, 379
Wilson, James Richard, 185, 288, 337
Wilson, Jerry Lewis, 361
Wilson, Kenneth G., 379
Wilson, Leroy Edward, 349
Wilson, Patricia Ann, 186, 214, 292, 302, 362
Wilson, Robert Wm., 179, 349
Wilson, Ronald C., 337
Wilson, Sharron A., 218, 379
Wilson, Tomme Paul, 262, 362
Windis, Anthony John, 138
Windom, Larry Dale, 379
Winn, Amaryllis, 362
Winn, Gerald Franklin, 349
Winterbottom, Rodney, 113, 185, 337
Wolfe, Clyde Alan, 37, 49, 253, 337
Wolbert, Kerry McKay, 379
Wolz, Charles Kent, 290
Wombaker, Everett W., 362
Wombaker, John Leroy, 362
Wongwai, William W. H., 362, 379
Wood, F. Carilouise, 182, 226, 337
Wood, Richard Thomas, 282, 362
Woodersn, Lee Allen, 362
Woodhouse, Franklin H., 179, 289, 337
Woodhouse, Donald Lee, 113, 349
Woods, Ramona Lee, 210, 379
Woodward, Geraldine, 218, 308, 379
Woodworth, Muriel Jo., 214, 312, 362
Woolington, Shirley A., 58, 182, 210, 296, 338
Wren, Nelson Edward, 267, 297, 383
Wright, Larry Jay, 379
Wright, Sharron R., 49, 200, 292, 338
Wright, Wayne Richard, 362

— Y —

Yakse, Helene Beth, 171, 300, 338
Yakse, William Edw., 338
Yant, Howard West, 338
Yant, Joanne Olive, 218, 362
Yeager, Keith Creston, 338
Yigitbasioglu, Erhan, 293, 379
Yoder, John William, 338
Yonkee, Lawrence A., 130, 379
Yonts, Rob't. Eugene, 338
Yorgason, Ira James, 349
Yorges, Henry Earl, 184, 379
Yoshida, Torao, 185, 288, 338
Yother, Larry Wayne, 196, 379
Young, Elizabeth R., 338

— Z —

Zahler, Francis John, 362
Zane, James Orville, 362
Zell, Margaret Rose, 308, 379
Zell, Raymond Leroy, 383
Zellner, Robert M., 131
Zivney, James Roddis, 349
Zoellick, Harry M., 379
Zowada, Lawrence E., 49, 131, 188
Zuech, Albert Norman, 362
Zuech, Frank Orest, 187
Zukowski, Nick Paul, 379
Zumo, Charles Vincent, 362
Zumo, Pasquale, 349
Zupence, Rudy, 349
Zwemer, Mary Ann, 379

Swan Song

This book represents an effort that was characterized by as thorough a job of disorganization as could probably be achieved. There were misunderstandings, arguments, threats, time wasted, occasional work redone, deadlines missed, and, at times, almost tears. Most of the disorganization can be blamed on the editor, as he was repeatedly reminded of throughout the year, but while the situation wasn't ideal, it wasn't as bad as some staff members claimed when they were looking for excuses not to work.

The real trouble, however, lies deeper than staff disorganization. Simply stated, the ASUW has overextended itself in its yearbook publication. Most other schools that publish a yearbook the size of the Wyo (CU for example) have an enrollment, and a corresponding yearbook staff, that is three times the size of Wyoming's enrollment and yearbook staff. I don't feel that our present staff should be tripled, because there aren't enough people on campus that are interested, capable, and dependable enough to fill that many additional positions, but I do think that one of two other solutions will have to be used if Wyoming's yearbook is going to compete in quality with other schools. Either the Wyo is going to have to be cut down by 100 pages, or the existing staff salaries are going to have to be doubled, or even tripled, to make Wyo staff positions part-time jobs rather than extra-curricular activities. I think nearly every person on the staff found that they had taken on a much bigger job than they had bargained for, and that the money earned and satisfaction gained didn't come anywhere near making up for the time they had to spend and the responsibility they were expected to accept. This was especially true of the photographers. The Wyo should be given enough money to hire a part-time photographer that can be expected to work twelve to fifteen hours a week.

Now that the sob-story is finished, I'd like to issue the usual thanks to those individuals "without whose efforts this yearbook could never have been published." First thanks go to Assistant Editor Carole Donley and Business Manager Jeanne Slater. They were the other two of the four arms that an editor has to have to turn out one of these things. Organizations Editor Sarah Spann should receive all sorts of medals for the work she did on a job that offers unlimited opportunities to spend hours accomplishing nothing. An overall thanks to the rest of the staff. Some did all that was asked of them, some did less, and maybe one or two did more, but they all made a contribution. Final thanks to Newsfoto Publishing Co., and their representative, Tony Darnell. About all Tony did this year was take portraits, group shots, sports shots, develop some of our negatives, print some of the negatives we'd already developed, advise us on layout, yell at us when we missed deadlines, give us a dry shoulder to sob out our tales of woe upon, and come running whenever I yelled "Help!"

Don M. Ricks
Editor

•

Staff

Assistant Editor ..... Carole Donley
Business Manager ..... Jeanne Slater
Assistant Business Manager ..... Hjalma Person
Layout Editor ..... Janice Elmer
Copy Editor ..... Carol King
Assistant Copy Editors ..... Ginny Booth, and Nancy Skyles

Photo Editors ..... Karl Harper
Index Editor ..... Sheri Spear
Proofreader ..... Jo Bevinetto
Class Editor ..... Ellen Huffman
Greek Editor ..... Marilyn Barnes
Organizations Editor ..... Sarah Spann
Sports Editors ..... Dick Rasmussen and Merl Palmer
Assistant to the Editor ..... Caryl Barrows

Photo Credits: Alan Krafczik, The Easel; University News Service; Athletic Publicity Office; Karl Harper; Bob LeFaivre; Warren Mack; Lew Christensen; Tony Darnell, Newsfoto Publishing Co.; and Don Ricks.

Cover by Bill Little

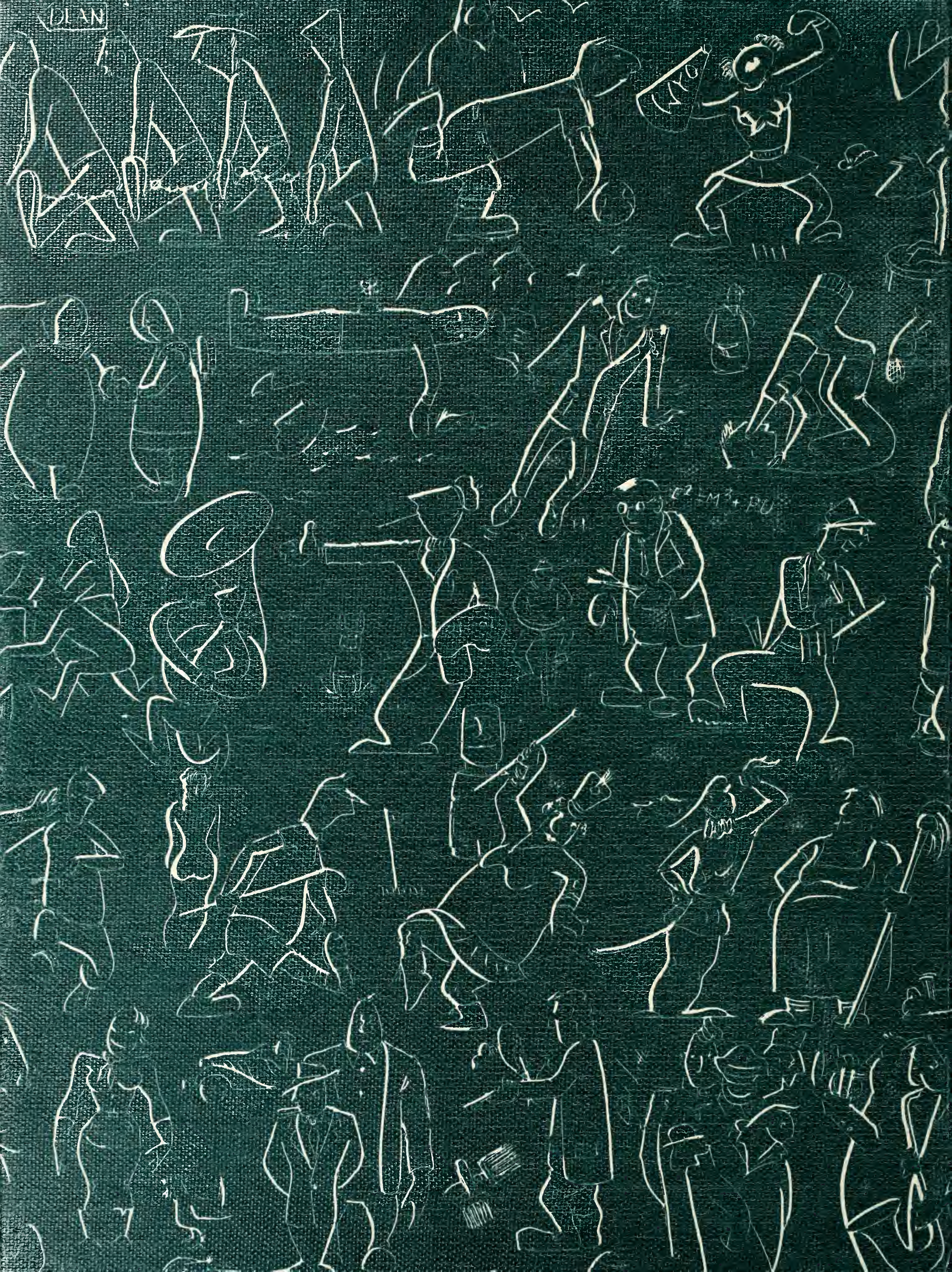
E² = M³ + PU